GUERNSEY

Breeders Journal

Mr. Eugene B. Power B
University Microfilms
313 N. First Street
Ann Arbor, Michigan

April 18, 1951

T. B. ACCREDITED

VACCINATED AND VACCINATED APPROVED No. A 2027

FOREMOST GUERNSEYS

Foremost Acme

Foremost in Name and Breeding Fame

Consigns . . .

26th GUERNSEY SALE

Trenton, N. J. - Thursday, May 24, 1951

Langwater Foremost

Here He Is

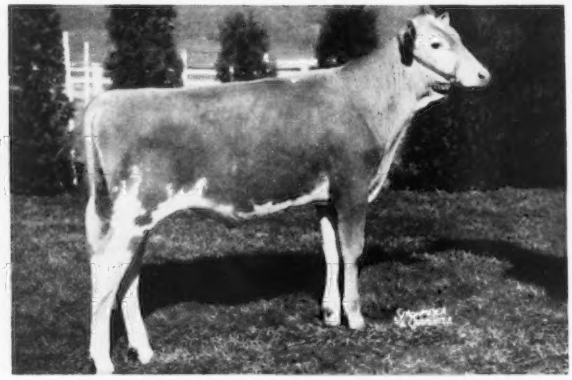

FOREMOST QUANTITY'S ROYAL

Born: August 23, 1950

A full brother, Foremost Quantity's Footprint is in service in our herd.

Sire: **Foremost Footprint,** 13 A. R. daughters, several more on test. He a son of Foremost Acme, A. R., out of Langwater Country Flower, 11936—607—G, 15080—729—AA.

His Maternal Granddam

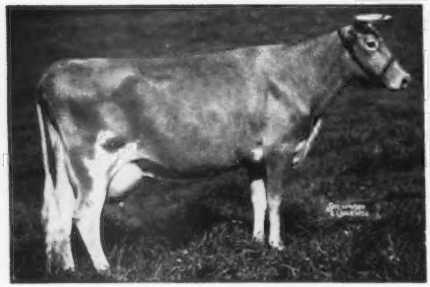

SUPERB'S FAITHFUL

3 consecutive 1000 lb. records.
19678—1077—6yrsC, 19776—1036—A, 19471—1017—9yrsC.
Holds 3 present Class Leading places. 10 records average 15641—810.
What other cow of the breed has ever done this!

His Dam

FOREMOST QUANTITY

16047—737—G, 17978—861—DD
18288—874—B, 19067—842—6yrs
17776—803—7yrs—305C—3x
Former Class Leader
18824—864—8yrsC

A Combination Hard to Beat

"Quantity's Royal" combines the best of the Faithful and Country Flower blood lines. We have selected a full brother for use in our herd. We have great confidence in this bull.

Don't Overlook Him May 24.

FOREMOST GUERNSEY ASSOCIATION, INC.

HOPEWELL JUNCTION (Dutchess County), NEW YORK

J. C. PENNEY, President

W. K. HEPBURN, Manager

Accredited **Cesor-Maxims** **Negative**

Consigned . . . MICHIGAN SPRING SALE

Wolverine Sales Pavilion — May 14, 1951 — Williamston, Mich.

▶ *Cesor Mark Master Max*

Born August 9, 1950

Sire: Cesor King's Mark, 1st Sr. Calf, Michigan, 1948, a son of Cesor Mirth's King out of Cesor Noble's Muriel (see below).

HIS DAM

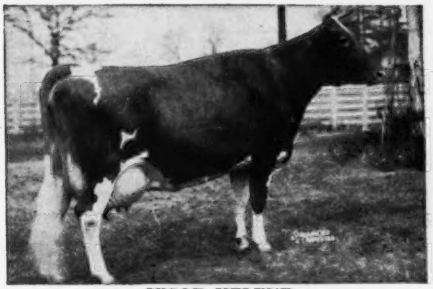

CESOR HELENE
11482—702—G
2 A. R. sons, 1 A. R. daughter
Cesor Martha
7593—459—Sr2—305C—2x
Excellent, 1950

HIS PATERNAL GRANDDAM

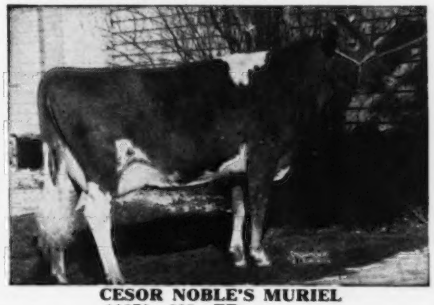

CESOR NOBLE'S MURIEL
11870—635—FF
14508—753—D
10621—564—5yrs—305C—2x

HIS MATERNAL GRANDDAM

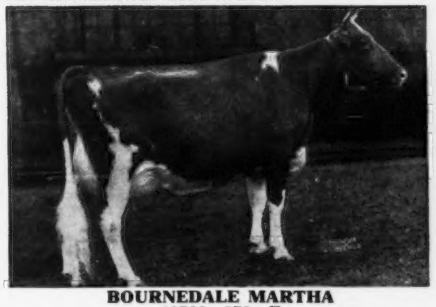

BOURNEDALE MARTHA
10766—578—F
Sr. & Gr. Ch., National, 1937, D. C. C., 1939, Royal Winter Fair, 1938.

HIS PATERNAL GRANDSIRE

CESOR MIRTH'S KING
2 A. R. daughters—4 on test.
1 classified Excellent. Sire of Res. Jr. Ch., Michigan, 1947.

Be thrifty by planning for a cattle future with

Cesor - Maxims

CESOR FARMS • ***New Hudson, Michigan***

CHARLES E. SORENSEN, Owner — ALBERT KESSLER, Manager

Blakeford Farms
INCORPORATED

Consign to the

26th GUERNSEY SALE, Trenton, New Jersey, May 24

BLAKEFORD QUEEN POLLY, A. R.

BLAKEFORD QUEEN POLLY, A. R.
Born December 25, 1946
Classified D '49, VG '50
10372—533—Jr2C
10827—561—Jr3 in 325 days
BLAKEFORD QUEEN POLLY is due to calve April 24, 1951, to the service of BLAKEFORD FORMIDABLE, A. R.

HER DAM

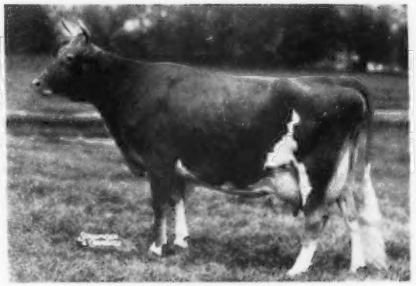

BLAKEFORD PUFFIN, A. R.
VG '47-E '48 '49 '50
12637—591—Jr2C
13721—679—Jr4
15049—707—6yrs
14674—706—7yrs (pending)
Sire: LANGWATER REVELLER, A. R.
Dam: BLAKEFORD PATIENCE, A. R.

"QUEEN POLLY" is sired by BLAKEFORD TRANQUIL'S PRINCE

Also the sire of

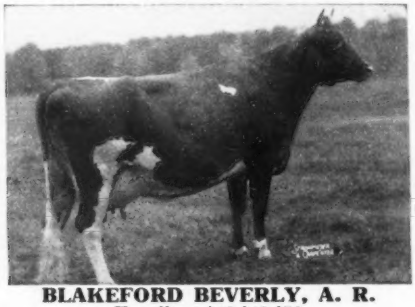

BLAKEFORD BEVERLY, A. R.
Excellent '48 '49 '50
11710—628—Jr3
6223—309—5yrs in 149 days

"QUEEN POLLY" is the result of crossing two inbred lines.

A Planned Program — To Assure The Future

T. B. ACCREDITED 462561 . . . BANG'S NO. 97

GEORGE M. MOFFETT
President

Queenstown, Maryland

GUY E. HARMON
Manager

ADVERTISERS' INDEX

Guide to BUYING...

GOLDEN GUERNSEY

* Indicates ADVERTISER IS SUPPORTING BREED-MILK Program

Albers Milling Co.—Wash. 1257
Alfalfa Farm—Mass. 1347
Alprodco, Inc.—Texas 1254
Anchor Serum Co.—Ind. 1260
Arcady Farms Milling Co.—Ill. 1249
Archdale Farm—N. C. 1292
Avon-Dell Farm—Md. 1284

Babson Bros. Co.—Ill. 1248
Bacon, Ralph D.—Mass. 1244
Badger-Northland, Inc.—Wis. 1259
Bayville Farms, Inc.—Va. 1384
Beaty Sales Service—Ind. 1358
Beulah Lane Farm—Wis. 1307
Blakeford Farms, Inc.—Md. 1202
Bluff View Farm—Texas 1333
Box 51 1253
Box 53, 12 1261
Bradford's Dairy Farm—Mich. 1276
Brays Island Plantation—S. C. 1294
Breeder's Supply Co.—Iowa 1252
Broadview Dairy—Va. 1337
Brookberry Farm—N. C. 1209
Brown-Forman Feed Div.—Ky. 1250
Butterton Guernsey Farm—Calif. 1362

Caledonia Guernsey Breeders—Mich. 1280
Case Co., J. I.—Wis. 1245
Caumsett Farm—N. Y. 1346
Cesor Farms—Mich. 1201
Charlescote Farm—Mass. 1262
Chesterbrook Farm—Pa. 1351
Chevrolet Motor Div.—GMC—Mich. 1246
Clover Glen Guernsey Farm—Minn. 1310
Clover Hill Farm—N. Y. 1337
Cloverland Farms, Inc.—Md. 1266
Coker's Pedigreed Seed Co.—S. C. 1291
Colby Dale Farms—Mich. 1277
Collinwood Farm—Ind. 1321
Conde Milking Machine Co.—N. Y. 1252
Conover's Hightstown Guernsey Dairy—N. J. 1351
Consolidated Products Co.—Ill. 1252
Copper Gate Farm—N. J. 1211
Corvilla Farm—Ill. 1305
Cozy Nook Farm—Wis. 1308
Creutzburg & Son, Geo. F.—Pa. 1259

Deep Lake Farm—Conn. 1365
DeLaval Separator Co.—N. Y. 1251
Dinsmore Dairy Co.—Fla. III. Cover
Dunn & Harwood—N. Y. & Mass. 1263, 1306, 1340, 1341
Dunn's Tour—N. Y. & Mass. 1339
Dunwalke Farms, Inc.—N. J. 1269

Eastleigh Farms—Mass. 1270
Eden Hill Farm—Del. 1339
Edisto Farms—S. C. 1295
Ellerslie Farm—Va. 1293
Elmstead Farm—Mass. 1262
Elmwood Farm—Iowa 1328
Endean Farm—Mass. 1344
Ezell Laboratory—Calif. 1259

Fairlawn Farms Co.—N. Y. 1247
Fair View Farm—Ore. 1332
Farnam Equipment Co.—Nebr. 1261
Fiebrantz Farm—Wis. 1308
Five Star Ranch—Mass. 1343
Flinco Farms—Miss. 1297
Flying Horse Farm—Mass. 1298
Ford's Landing—Md. 1284
Foremost Guernsey Assn., Inc.—N. Y. II. Cover
Forge Hill Farm—N. Y. 1296
Forges Farm, Inc.—Mass. 1342
Fort's Guernsey Farm—S. C. 1290
Franchester Farms—Ohio 1241, 1319
Franklin Serum Co.—Colo. 1258
Fritzlyn Farms Dispersal—Pa. 1360

George Sales Service—Ind. 1260
Ger-Gar Farm & Kepple Acres—Ill. 1304
Gippy Plantation—S. C. 1268
Glengeran Farm—N. J. 1356

Golden Arrow Farms—Ind. 1261
Golden Dale Guernsey Farm—Mich. 1276
Golden Grange—Ind. 1327
Grandvu Farms—Wis. 1358
Granger Sales Co.—Conn. 1252
Greenway Farm—Mass. 1343
Greystone Farm—N. Y. 1347
Grout, George P.—Texas 1269
Guernsey Breeders' Journal—N. H. 1309
Guernsey Sale, The—N. J. 1352, 1353

Hales & Hunter Co.—Ill. 1261
Henslee Farms—Tenn. 1242
Highland Farm—Va. 1337
Hi-Point Farms—Mich. 1283
Holliknoll Farm—Va. 1269, 1288
Holt Products Co.—Wis. 1256

Ideal Guernsey Farms—N. J. 1359
Illinois G. B. A.—Ill. 1300, 1301

Kenwood Farm—Mich. 1278
Kitchener Farm—Mass. 1299
Klenzade Products Co.—Wis. 1258
Klondike Farm—N. C. 1206
Knightongale Farm—Md. 1284
Knollnook Farm—Mich. 1275

Laacke Co., R.—Wis. 1252
Lakewood Farm—Ill. 1306
Lane Guernsey Farm—Ind. 1323
Laurel Locks Farm—Pa. 1296
Lauxmont Farm—Pa. 1364
Lawguern Farm—Minn. 1334
Lawnview Guernsey Farm—Ill. 1305
LeGear Medicine Co.—Mo. 1244
Lewis, Stanley—Md. 1252
Lockshore Farms—Mich. 1282
Lone Acres—Wis. 1308
Lookout Valley Farm—Wis. 1314
Lookwell Farms—Ind. 1320
Lyrene Farm—Mich. 1277

Maegeo Farms—N. C. 1270
Mainstone Farm—Mass. 1270
Marlow Milking Machine Co.—Minn. 1249
Martin Laboratories—Pa. 1247
Maryland Guernseys—Md. 1284
Mayflower Farm—Ohio 1296
McDonald Farms—N. Y. 1281
McDonald Sale—N. Y. 1348, 1349
Meadow Lodge Farms—Okla. 1322
Med-O-Bloom—Mich. 1280
Merm Farm—Mich. 1283
Merryman & Sons, Inc.—Md. 1285, 1348, 1349, 1352, 1353, 1360, IV. Cover
Michigan G. B. A.—Mich. 1272–1275
Mich. State Sale—Mich. 1272–1283
Midview Farm—Va. 1286
Mid-West Invitational Sale—Wis. 1302, 1328
Minnesota Guernseys—Minn. 1334
Mississippi Guernseys—Miss. 1297
Mojonnier Bros. Co.—Ill. 1259
Moore Brothers Corp.—N. Y. 1244
Mutual Products Co.—Minn. 1260

National Food Co.—Wis. 1260
Near's Food Co.—N. Y. 1255
New England Sale—Mass. 1270, 1298, 1299, 1340–1344
Nihighan—Ariz. 1269
North, Earle M.—Texas 1258
Nu-Maid Farms—Ohio 1265

Orkil Farms—Conn. 1244, 1259, 1260

Pate Sales Co.—N. J. 1350, 1354, 1355
Pebblebrook Farm—Ohio 1316, 1317
Pennsylvania G. B. A.—Pa. 1271
Phillips Sales & Pedigree Co.—Wis. 1351
Pine Grove Dairy Farms—Va. 1336

Quail Roost Farms—N. C. 1392
Quail Roost Maxim Sale—N. C. 1284–1295, IV. Cover

Quaker Oats Farm—Ill. 1330
Quarry Valley Farm—Pa. 1361

Raemelton Farm—Ohio 1391
Robson Corp., The—N. Y. 1259
Rockingham Farm—N. H. 1212
Roes-Mor Farm—Ill. 1318
Rolling Acres—Ill. 1267, 1324
Rosemont Farm—Mich. 1280
Rosewood Farm—Ill. 1267
Rosymorn Farm—Ill. 1304

St. Albans Farms, Inc.—Mo. 1326
Salley Sales Service—S. C. 1329, 1345
Seath and Shultz—N. H. 1243
Seco Farms—Mo. 1317
Shady Oak Farm—N. C. 1289
Sheldegren Farm—Mass. 1344
Shoal Falls Farm—N. C. 1286
Sikco Farms—N. C. 1293
Skyline Farms Co.—Nebr. 1312
Snarr, Ward—N. C. 1338
Snow Summit Ranch—Utah 1333
Southern Oregon—Ore. 1338
Springdale Farm—Ill. 1311
Squibb and Sons, E. R.—N. Y. 1253
Strafford County G. B. A.—N. H. 1331
Strohmeyer and Carpenter—N. Y. 1260
Sunnyhill Farms, Inc.—Pa. 1335
Sunnyside Farm—Mich. 1280
Sunny View Farm—Ky. 1328

Terra Vista—Ind. 1331
Transcript Printing Co.—N. H. 1306
Tyrone Farm—Mich. 1278

Universal Milking Machine Div.—Minn. 1256

Valleyland Farm—Minn. 1334
Valley Rogue Farm—Ore. 1338
Valley Set Farm—Ind. 1345
Van Dyke Guernsey Farm—Minn. 1334
Vicor Farm—Va. 1338
Virginia Guernseys—Va. 1337

Walker, John T.—Ohio 1253
Warriston Farm—Pa. 1252
Waukesha County G. B. A.—Wis. 1307–1309
Wern Farms—Wis. 1307
Western Guernsey Service—Calif. 1362
Western Oregon—Ore. 1332
Weston Mfg. Co.—Colo. 1252
Wey Acres—Wis. 1325
Whippernock Farm—Va. 1357
White Lick Farm—Ind. 1356
Wick's Guernsey Farm—Miss. 1297
Windy Hill Farm—Pa. 1363
Witschi, Edward—Ohio 1256
Woodacres—N. J. 1279, 1366
Woodlark Farms—Ohio 1315
Woods, Mort—Okla. 1264
Worthington's Farm—Miss. 1297

Yellow Creek Meadow—Ind. 1313

When sending in your sale advertising be sure and check Journal publication dates with your sale dates.

Journals the next two months will be published on May 2 and 16 and June 6 and 20.

Entered as Second Class Matter, December 15, 1909, at the Post Office, Peterborough, New Hampshire, under act of March 3, 1879. Acceptance for mailing special rate of postage provided in section 1113, Act of October 3, 1917; Authorized August 9, 1918.

Changes of Address

THE method used by the Post Office Department, in regard to changes of address, makes it very difficult to deliver the Journal if a subscriber does not immediately notify us of any change. A change of address not only means changing from one city to another, but changing from one rural box number to another, although it might be on the same RFD route and only a short distance away.

Many copies of the Guernsey Breeders' Journal are being returned each issue by the Post Office Department because these changes have not been made. In one mail, five Journals were returned—three from the West, one from the Mid-West and one from the South.

Ernest Josi had been receiving his Journal on Route 3, Box 8, Oregon City, Ore. His address was changed to Route 3, Box 106, Oregon City. Instead of delivering the Journal to Mr. Josi, it was returned "Postage Due" to Peterborough. In order that Mr. Josi receive his Journal it was necessary for one issue to make a 10,000-mile trip. The Journal left Peterborough in February, was returned from Oregon City on March 2, received at Peterborough on March 14, and we do not have the date that Mr. Josi finally received his Journal.

Joe Fogarty, Route 7, Box 8, Anderson, Ind., moved to Milner Hotel, Anderson, Ind. His copy was returned with a change of address and had to be sent back to Anderson.

Milton L. Thompson lived at 1404 Cole Mill Rd., Durham, N. C. He moved to 812 2nd Street, Durham, and while the change of address was given by the Post Office Department, the Journal was returned to the Club.

All Journals sent back are marked, "Undeliverable Second-Class Matter, returned to publisher for reason shown below," and the reason given below, "Removed to the following new address." It seems to us that a better method could be used that would save time and expense to the Post Office Department, but since this is the method used we urge that any changes of address be forwarded to the Journal immediately, or your copy may not reach you.

The Cover . . .

Air view of Laurel Mills Farms, owned by John E. Stafford, Laurel Springs, N. J. The herd is rich in the blood of Mixter Hardwick. The proved sire, Janet's Hardwick, has played an important part in the foundation of this herd. Many of the daughters of Janet's Hardwick are being bred to Laurel Mills Golden Acme, a son of Foremost Acme 4th and out of Leeholme Guinia Sonia Gold, 16268—747—AA.

The American Guernsey Cattle Club

OFFICERS AND EXECUTIVE COMMITTEE

R. F. Loree, Florham Park, N. J., President '53.
Kent B. Hayes, Oklahoma City, Okla., Vice-President '53.
John S. Ames, Boston, Mass., 2nd Vice-President '51.
Karl B. Musser, Secretary-Treasurer.
James B. Sweeney, Attorney.
George W. Emde, P. O. Box 319, Lodi, Calif. '52.
Granville H. Hibberd, New Windsor, Md. '51.
George Watts Hill, 111 Corcoran St., Durham, N. C. '52.
Otto H. Liebers, Lincoln, Neb. '54.
J. W. McCoy, R.F.D., West Chester, Pa. '55.
J. M. McDonald, Cortland, N. Y. '55.
Gavin W. McKerrow, Pewaukee, Wis. '51.
R. H. McMurtrie, Huntingburg, Ind. '55.
Kenneth C. Price, Port Orchard, Wash. '54.
Fred C. Siess, Lebanon, Ind. '52.
G. B. Walker, Stoneville, Miss. '54.
Howard J. Ziegler, Clyde, Ohio. '53.
(Year indicates Committee term expiration.)

ADMINISTRATION

Karl B. Musser, Secretary-Treasurer.
Robert D. Stewart, Asst. Secretary-Treasurer.
Elmer H. Shattuck, Purchases and Production.

COMPTROLLER

F. Russell Abbott.

HERD REGISTER

J. E. Cunningham, Director.
Floyd L. Greenburg, Asst.

ADVANCED REGISTER

C. M. Cummings, Director and Office Manager.
Clarence W. Greenie, Superintendent of A. R.
Irving E. Nichols, Superintendent of Performance Register and Pedigrees.

GUERNSEY BREEDERS' JOURNAL

Lincoln R. Lounsbury, Managing Editor.
Richard G. Price, Advertising Manager.
Ray L. West, Asst. Advertising Manager.

PROMOTION

E. W. Bunce, Director.
Carman B. Hill, Asst.

EXTENSION

Ballard K. Bennett, West Main St., Lebanon, Tenn.
George W. Chambers, 202½ North Cedar St., Owatonna, Minn.
Henry T. Child, 34 Brainard St., Mount Holly, N. J.
R. L. Holden, Room 300, 125 North 4th Street, Lafayette, Ind.
J. McK. Jeter, Little Bldg., Second Floor, Box 162, Union, S. C.
Tim C. Main, 29 East Mountain St., Fayetteville, Ark.
Elmer J. Meadows, Room 302, Corbett Bldg., Portland 4, Ore.
Joseph Pendergast, 3 Main St., Cobleskill, N.Y.
Arthur W. Telfer, Room 420, Ness Bldg., 28 W. 2nd South, Salt Lake City, Utah.

TYPE CLASSIFICATION

L. V. Wilson, Route 1, Owatonna, Minn.
C. B. Finley, Grimes, Iowa.

Golden Guernsey, Inc.

Officers

R. F. Loree, Florham Park, N. J., President '53.
Kent B. Hayes, Oklahoma City, Okla., Vice-President '53.
Karl B. Musser, Secretary-Treasurer.
Robert D. Stewart, Asst. Secretary-Treasurer.
Vera B. Westover, Chief Accountant.

Directors

Gavin W. McKerrow, Pewaukee, Wis.
R. H. McMurtrie, Huntingburg, Ind.
Fred C. Siess, Lebanon, Ind.

Advisory Council

Lloyd B. Wescott, Chairman, R. 3, Clinton, N. J. '51.
Oliver M. Burton, Lake Forest, Ill. '53.
W. W. Fitzpatrick, Quail Roost Farms, Rougemont, N. C. '51.
W. C. Locke, Kalamazoo, Mich. '52.
John Lyman, Middlefield, Conn. '53.
S. C. Price, Hazleton, Pa. '52.
Lloyd Riford, Auburn, N. Y. '52.
Dudley P. Rogers, Danvers, Mass. '52.
Clarence Sheridan, Fond du Lac, Wis. '52.
A. Ralph Shoemake, Dayton, Ohio. '53.
Harold Wakefield, Adohr Milk Farms, 1901 S. LaCienega Blvd., Los Angeles 35, Calif. '52.
E. C. C. Woods, Hanover, Va. '53.
John D. Worthington, Bel Air, Md. '51.
(Year indicates Council term expiration.)

MILK MARKETING

J. Frank Johnson, Director.
W. Donald Moffat
Peterborough, N. H.

Field Representatives

Michael Freedman, Box W., Cornwall Ave., Cheshire, Conn.
James E. Harper, Peterborough, N. H.
Lee L. Jennings, Owatonna, Minn.
Edward B. Smith, 212 Abbot Bldg., East Lansing, Mich.

STATE REPRESENTATIVES

CALIFORNIA

Frank A. Loughary, Sec.
Wendell H. Jones, Asst.
California G. C. C., Inc., Room 401, Calif. Fruit Bldg., Sacramento 14, Calif.

CONNECTICUT

Clair B. Sheldon, Field Sec., Connecticut G. B. A., Drawer 72, Southington, Conn.

ILLINOIS

George A. Campbell, Jr., Field Sec., Illinois G. B. A., Inc., 108 East Wilson Street, Batavia, Ill.

INDIANA

E. T. Wallace, Sec.
Ind. G. B. A., 821 Lafayette Life Bldg., Lafayette, Ind.

MARYLAND

Arthur L. Mulford, Field Sec., Maryland G. B. A., 103 West Chesapeake Ave., Towson 4, Md.

MICHIGAN

A. P. Cole, Field Sec.
Michigan G. B. A., 212 Abbot Bldg., East Lansing, Mich.

NEW JERSEY

Wm. M. Nulton, Jr., Field Sec.
Louis Gruninger, Asst. Field Sec.
New Jersey G. B. A., New Jersey Agricultural Exp. Sta., New Brunswick, N. J.

NEW YORK

B. J. H. Rikert, Business Manager
Maynard B. Abbott, Asst.
John A. Sims, Asst.
New York G. B. Co-Op, 1606 E. Erie Blvd., Syracuse, N. Y.

NORTH AND SOUTH CAROLINA

Mack H. Alman, Field Sec., North and South Carolina G. B. Associations, 114 Brookside Rd., Spartanburg, S. C.

OHIO

Robert W. Bishop, Field Sec.
H. E. Denlinger, Milk Marketing Representative.
Ohio G. B. A., Public Sq., Wooster, Ohio.

PENNSYLVANIA

William H. Juzi, Field Sec., Pennsylvania G. B. A., 1211 Payne-Shoemaker Bldg., P. O. Box 491, Harrisburg, Pa.
John B. Blyholder, Jr., Northeastern Fieldman, R. D. No. 1, New Cumberland, Pa.
Lloyd R. Eyler, Southeastern Fieldman, Pennsylvania G. B. A., 1211 Payne-Shoemaker Bldg., P. O. Box 491, Harrisburg, Pa.
Francis L. Fulton, Western Fieldman, 404 Coulter Bldg., Greensburg, Pa.
Corey C. Garey, Jr., Fieldman, Pennsylvania G. B. A., 1211 Payne-Shoemaker Bldg., P. O. Box 491, Harrisburg, Pa.
Samuel F. Meisenheider, Fieldman, Dover, Pa.

VIRGINIA

K. M. Mace, Field Sec.
Virginia G. B. A., 914 Capitol St., Room 606, Richmond, Va.

WISCONSIN

Otto Kline, Sec.
Wisconsin G. B. A., Box 14, Waukesha, Wis.
Charles L. Dalton, Milk Marketing Representative, Wisconsin G. B. A., 2206 N. 30th St., Milwaukee 45, Wis.

GUERNSEY *Breeders' Journal*

Vol. 81 **Contents** No. 8

FOR THE ISSUE OF APRIL 18, 1951

FEATURE ARTICLES

George M. White—By Karl B. Musser 1213
An Eye for Breeding—By C. B. Finley 1214
Virginia Annual Meeting—By Henry T. Child 1216
Delaware Annual Meeting—By Henry T. Child 1217
New Jersey Annual Meeting—By Enos J. Perry 1218
Ohio Annual Meeting—By R. L. Holden 1219
Maryland Annual Meeting—By Henry T. Child 1220
Maryland District Meetings—By Henry T. Child 1221
Newport County, R. I., Meeting—By W. deL. Burgess 1224
Kentucky District Meetings—By Ballard K. Bennett 1225
Bucks County, Pa., Annual Meeting—By Henry T. Child 1225
Columbia County, Pa., Annual Meeting—By Henry T. Child 1226
Ohio Meetings—By R. W. Bishop and H. E. Denlinger 1226
Illinois Annual Meeting—By R. L. Holden 1229
Geare Guernsey Dispersal—By A. W. Telfer 1230
Gossip From Old Guernsey Island—By Basil C. de Guerin 1231
Milk Cows and Milk Production on Farms, 1950 1233
Pennsylvania 37th Special Sale—By Wm. H. Juzi 1237
Mid-State, Ind., Guernsey Sale—By R. L. Holden 1237
Annual Meeting Program 1238
J. E. Haine Guernsey Dispersal—By Frank A. Loughary 1243
Green Valley Dispersal 1252
Houser & Blaydes Dispersal 1260
Watch Your Step—By Dr. J. W. Bailey 1390

DEPARTMENT INDEX

Advertisers' Index 1203
Editorial Comment—Changes of Address 1204
Call to Annual Meeting 1210
Classification Schedule 1210
Applicants for Membership 1232, 1240
Canadian News 1234
What the Cows Are Doing in the Advanced Register 1367–1389
State Champions 1389

Subscription Price: United States, South America and Central America, $2.00 for 1 year; $3.00 for 2 years; $6.50 for 5 years. Canada, 60c additional per year; Foreign, $4.50 per year.

CLOSING DATES FOR ADVERTISING COPY
7th of the month preceding for issue of the 1st Wednesday.
23rd of the month preceding for issue of the 3rd Wednesday.
Published the first and third Wednesday of each month by The American Guernsey Cattle Club, Peterborough, New Hampshire.

Copyright, 1951, by The American Guernsey Cattle Club.

Consigned To The . . . 3rd McDONALD SALE

CORTLAND, N. Y. — MAY 26

TWO TOP "PREDICTMOST" DAUGHTERS from great proved families.

The bred heifer is from our "Fairy Lady" family and the open heifer is from our "Gay Countess" family.

In Sale

KLONDIKE PREMOST FAIRY GIRL

Bred September 28, 1950 to Klondike Steadmost, full brother to Klondike Pearl, 16792—923—Sr4C.
Sire: McDonald Farms Predictmost
Dam: Klondike Kontent
12804—639—FF, 12771—649—Sr4C. 3 A. R. daughters. Full sister to Klondike Fairy Lady, 15759—818—Sr4; Klondike Kupid, 13100—636—Jr2 and Klondike Nymph, 13332—676—AA, she dam of Klondike Hollifaith, 13655—701—5yrsC, sold for $6,000 in 1945 Klondike Sale to McDonald Farms, where her son is being retained for a herd sire.
Dam's Sire: Argilla Knight, 109 A. R. daughters.
Dam's Dam: Klondike Gay Heiress (see below).

In Sale

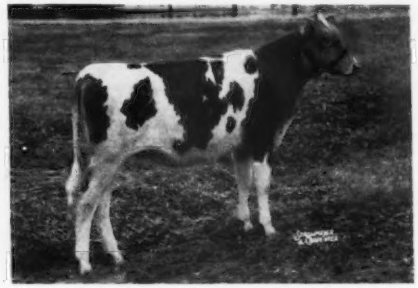

KLONDIKE PREMOST FLORINDA

Sells open.
Sire: McDonald Farms Predictmost
Dam: Klondike Steadfast Florinda, 10870—546—Jr2 (pending). Full sister to McDonald Farms S. Lorella, 10838—569—Jr2C, sold $2,200 in 1950 McDonald Sale to Walker Farms, Stoneville, Miss. Maternal sister to Klondike Premost Fearless (s). Sold for $1,025 in 1949 Klondike Sale to Beaver Creek Farm.
Dam's Sire: McDonald Farms Steadfast. 17 A. R. daughters. Herd sire at McDonald Farms.
Dam's Dam: McDonald Farms Pre Joy (see below)

Their Sire

McDONALD FARMS PREDICTMOST

39 A. R. daughters

Full brother to McDonald Farms Donita, E '47 '48, 13493—770—AA. McDonald Farms Faithful, VG '47 '48, 14442—746—7yrs.

"Predictmost's" Sire:
Foremost Prediction, 101 A. R. daughters. More Excellent and more 700 lb. daughters than any bull of the breed.

"Predictmost's" Dam:
Coronation Monita, 11834 — 551 — BB, 13959—640—A. 2 A. R. daughters, 5 P. R. sons.

"Fairy Girl's" Maternal Granddam

KLONDIKE GAY HEIRESS

10686—570—G, 11909—630—DD. 4 A. R. daughters, 2 A. R. sons. Full sister to Klondike Gay Grace, 15711—906—AA. Sold for $2,000 to Clear Springs Farm. Klondike Glamour (s), 44 A. R. daughters. "Heiress" is a daughter of Foremost's Gay Lad and Grape Lawn's Fairy Lady, 15698—869—A, 3 A. R. daughters, 1 A. R. son.

"Florinda's" Maternal Granddam

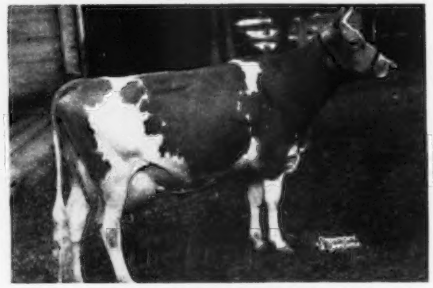

McDONALD FARMS PRE JOY

11252—517—Jr2—305C—3x, 13824—624—Jr4. Sold $2,100 in 1947 Klondike Sale. 2 A. R. daughters. Full sister to McDonald Farms Ioma, 10270—520—Jr2. On retest with 9910—484—6yrs in 225 days. Sold $2,600 in 1945 Klondike Sale to Clear Springs Farm. Maternal sister to Klondike Kary, 14804—715—A; Klondike Mollie, 17126—710—A. "Pre Joy" is a daughter of McDonald Farms Prediction and Klondike Mary, 11944—565—DD, 4 A. R. daughters, 1 A. R. son.

For catalog write Louis McL. Merryman & Sons, Inc., Sparks, Md.

KLONDIKE FARM — Elkin, North Carolina

T. B. ACCREDITED NO. 564600 — BANG'S ACCREDITED NO. 6

THURMOND CHATHAM, Owner — T. F. COOLEY, Manager

Guernsey CALENDAR

Sales . . .

April 19. Eastern Ohio Guernsey Sale, Fairgrounds, Canfield, Ohio. Sale managed by the Ohio G. B. A., Wooster, Ohio.

April 19. Olde Friendship Farm Dispersal, Edgar Gnagey, owner, at the farm, Meyersdale, Pa. Sale managed by the Pennsylvania G. B. A., Box 491, Harrisburg, Pa.

April 20. Eighth Annual Iowa G. B. A. Sale, Waterloo, Iowa. C. H. Jennings, R. F. D. No. 4, Iowa City, Iowa, Chairman Sale Committee.

April 21. Wakefield Farms Dispersal, George Watts Hill, owner, Wake Forest, N. C. Sale managed by The Louis McL. Merryman & Sons, Inc., Sparks, Md., and the Salley Sales Service, Orangeburg, S. C.

April 21. Alabama State Sale, Fairgrounds, Birmingham, Ala.

April 23. Idaho State Invitational Sale, State Fairgrounds, Boise, Idaho. Sale managed by Robert S. Davis, Kuna, Idaho.

April 23. Biscoe Farm Dispersal, Est. H. B. Tuttle, Middlebury, Conn. Sale managed by The Louis McL. Merryman & Sons, Inc., Sparks, Md.

April 23. Missouri Guernsey Breeders Consignment Sale, Columbia, Mo. H. A. Herman, 125 Eckles Hall, Columbia, Mo., secretary-treasurer.

April 23. Zimalcrest Reduction and Invitational Sale, Fairgrounds, Columbia, S. C. Sale managed by the Salley Sales Service, Orangeburg, S. C.

April 24. Grassland Farm Dispersal Sale, Salisbury, Conn. Sale managed by Dunn and Harwood, Schoharie, N. Y., and Cordaville, Mass.

April 25. Louis Merryman's 78th Sale, Maryland State Fairgrounds, Timonium, Md. Sale managed by The Louis McL. Merryman & Son, Inc., Sparks, Md.

April 25. Mower County Guernsey Consignment Sale, Austin, Minn. Carl E. Kehret, Austin, Minn., Sale Manager.

April 25. 4th Arkansas State Sale, Little Rock, Ark. Sale managed by Mort Woods, Ardmore, Okla.

April 26. 38th Special Guernsey Sale, Lancaster, Pa. Sale managed by the Pennsylvania G. B. A., Box 491, Harrisburg, Pa.

April 27. 8th Virginia State Heifer Sale, State Experimental Farm, Orange, Va.

April 27. 6th Sunny Side of the Arbuckles Sale, Primrose Farm, Ardmore, Okla. Sale managed by Mort Woods, Ardmore, Okla.

April 27. Georgia G. B. A. Annual Spring Sale, Southeastern Fairgrounds, Atlanta, Ga.

April 27-28. Third Happyholme Reduction Sale, Lodi, Calif. Sale sponsored by the California Guernsey Cattle Club, 401 California Fruit Bldg., Sacramento, Calif.

April 28. Dairylou Farm Complete Dispersal, Leigh Lawrence, owner, Herndon, Va. Sale managed by The Louis McL. Merryman & Sons, Inc., Sparks, Md.

April 28. Kentucky Promotional Sale, Campbellsville, Ky.

April 30. Whippernock Dispersal, Col. Henry W. Anderson, owner, Sutherland, Va. Sale managed by The Louis McL. Merryman & Sons, Inc., Sparks, Md.

April 30. Everett R. Beaty's 5th Annual Spring Sale, Beaty's Sale Pavilion, Huntington, Ind.

May 1. South Carolina State Sale, State Fairgrounds, Columbia, S. C. Sale managed by the Salley Sales Service, Orangeburg, S. C.

May 2. Dispersal of The Byers Guernsey herd, Estate Thad. M. Byers, Columbus, Ohio. Sale managed by the Pate Sales Company, 2064 Lawrence Road, Trenton 8, N. J.

May 2. Fifth Annual Sale of the Billings Guernsey Association, Billings, Mo.

May 3. 2nd Guernsey Sire Sale & 26th New England Sale, Eastern States Exposition Grounds, Springfield, Mass. Sale managed by Dunn & Harwood, Schoharie, N. Y., and Cordaville, Mass.

May 3. J. Raymond Lynch, Downingtown, Pa., Guernsey Dispersal, Sales Pavilion, Lancaster, Pa. Sale managed by the Pennsylvania G. B. A., Box 491, Harrisburg, Pa.

May 4. Finger Lakes G. B. A. Calf Sale, Emerson Park, Auburn, N. Y.

May 5. Crockery Vale Sale, Simon Mack and Donald Englert, owners, Nunica, Mich. Sale managed by the Michigan G. B. A., 212 Abbot Bldg., East Lansing, Mich.

May 5. Ward Snarr's 7th Heifer Sale, Fairgrounds, Shelby, N. C. Sale managed by Ward Snarr Auction Service, Siler City, N. C.

May 7. 12th Quail Roost Maxim Sale, Rougemont, N. C. Sale managed by The Louis McL. Merryman & Sons, Inc., Sparks, Md.

May 7. Dispersal W. E. Martin Guernseys, Forney, Tex. Sale managed by Mort Woods, Ardmore, Okla.

May 10. 39th Special Guernsey Sale, Lancaster, Pa. Sale managed by the Pennsylvania G. B. A., Box 491, Harrisburg, Pa.

May 11. Dispersal Spencer's Landing Farm Guernseys, Allen B. Lane, owner, Centerville, Md. at Glenburnie Farm, Trenton, N. J. Sale managed by The Pate Sales Company, 2064 Lawrence Rd., Trenton 8, N. J.

May 14. Michigan Spring Sale, Wolverine Sales Pavilion, Williamston, Mich. Sale managed by the Michigan G. B. A., 212 Abbot Bldg., East Lansing, Mich.

May 17. Mid-West Sale, Fox River Valley Livestock Center, St. Charles, Ill. Gavin W. McKerrow, Coordinator, Pewaukee, Wis.

May 19. Sunnyfield Farm Dispersal, Tony A. Van Cloostere, owner, Vergennes, Ill. Sale managed by the Illinois G. B. A., 108 East Wilson St., Batavia, Ill.

May 22. Annual Murphy Purebred Guernsey Sale, Cherokee County Fairgrounds, Murphy, N. C. Sale managed by the Cherokee County G. B. A. For catalog write A. Q. Ketner, secretary, Murphy, N. C.

May 23. Eastern Guernsey Sale, Glenburnie Farm, Trenton, N. J. Sale managed by the Pate Sales Company, 2064 Lawrence Rd., Trenton 8, N. J.

May 23. 4-H and FFA Heifer Sale, Glenburnie Farm, Trenton, N. J. Sale managed by the Pate Sales Company, 2064 Lawrence Rd., Trenton 8, N. J.

May 24. The 26th Guernsey Sale, Trenton, N. J. Sale managed by The Louis McL. Merryman & Sons, Inc., Sparks, Md.

May 26. 3rd McDonald Sale, Cortland, N. Y. Sale managed by The Louis McL. Merryman & Sons, Inc., Sparks, Md., assisted by H. M. Pate, 2064 Lawrence Rd., Trenton 8, N. J.

May 28. 7th Annual Pennsylvania State Heifer Sale, Lancaster, Pa. Sale managed by the Pennsylvania G. B. A., Box 491, Harrisburg, Pa.

May 28. Combination Sale, Clover Hill Farm, Floyd Southard, Owner, Ira, N. Y. and Meadow Spring Farm, Mrs. F. Howard Slayton, Owner, Port Byron, N. Y. at the Meadow Spring Farm, Port Byron, N. Y. Sale managed by Louis McL. Merryman and Sons, Inc., Sparks, Md., and New York State Guernsey Breeders Co-Op., Inc., 1606 E. Erie Blvd., Syracuse, N. Y.

June 2. Pacific Northwest Sale, Lewis County Fairgrounds, Centralia-Chehalis, Wash. Sale managed by the Western Guernsey Service, Lodi, Calif.

June 5. 2nd Green Meadow Sale, Glenburnie Farm, Trenton, N. J. Sale managed by Seath and Shultz Sales Service, Peterborough, N. H.

June 5. Shenandoah Valley Guernsey Sale, Pure Bred Livestock Sales Pavilion, Staunton, Va. Sale managed by the Salley Sales Service, Orangeburg, S. C.

June 6. Maywin Farms Guernsey and Equipment Dispersal, Olen Capps, owner, Arcola, Pa. Sale managed by the Pennsylvania G. B. A., P. O. Box 491, Harrisburg, Pa.

June 9. 9th Dairyland Sale, Waukesha, Wis. Sale managed by Phillips Sales and Pedigree Service, Waukesha, Wis.

June 11. 1st Dixie Guernsey Sale, Fairgrounds, Winston-Salem, N. C. Sale managed by the Salley Sales Service, Orangeburg, S. C.

June 13. Fritzlyn Herd Dispersal, Pipersville, Pa. Sale managed by the Pate Sales Company, 2064 Lawrence Rd., Trenton 8, N. J., and The Louis McL. Merryman & Sons, Inc., Sparks, Md.

June 16. Louisiana Annual Sale, Alexandria, La.

June 28. Monterey Guernseys at Auction, Howard J. White, Middletown, Del., owner, at the Lancaster Sale Pavilion, Lancaster, Pa. Sale managed by the Pennsylvania G. B. A., Box 491, Harrisburg, Pa.

July 3. 40th Special Guernsey Sale (night), Lancaster, Pa. Sale managed by the Pennsylvania G. B. A., Box 491, Harrisburg, Pa.

July 19. Ohio State Guernsey Sale, Fairgrounds, Delaware, Ohio. Sale managed by the Ohio G. B. A., Wooster, Ohio.

July 21. North Mississippi 2nd Annual Sale, Senatobia, Miss.

Aug. 1. Mid-Summer Milk Sale, Old Farms, Farmington, Conn. Sale managed by Seath and Shultz Sales Service, Peterborough, N. H.

Aug. 13. Louis Merryman's 79th Sale, Maryland State Fairgrounds, Timonium, Md. Sale managed by The Louis McL. Merryman & Sons, Inc., Sparks, Md.

Aug. 13. Maine State Sale, Augusta, Maine. Sale managed by Seath and Shultz Sales Service, Peterborough, N. H.

Aug. 14. Hidden Acres Consignment Sale, Farmington, Maine. Sale managed by Seath and Shultz Sales Service, Peterborough, N. H.

Aug. 16. 6th Annual Sale, Tidewater G. B. A., Fairgrounds, Warsaw, Va. Sale managed by the Salley Sales Service, Orangeburg, S. C.

Sept. 3. Colorado State Sale.

Sept. 6. Marck Bucher Guernsey Dispersal, with added consignments, Lancaster, Pa. Sale managed by the Pennsylvania G. B. A., Box 491, Harrisburg, Pa.

Sept. 8. Sale to be announced, managed by Seath and Shultz Sales Service, Peterborough, N. H.

Sept. 10. Franklin-Burkeville Sale, Franklin, Va. Sale managed by The Louis McL. Merryman & Sons, Inc., Sparks, Md.

Sept. 12. 5th Annual Western New York Sale, Fairgrounds, Little Valley, N. Y. For catalogs write New York State Guernsey Breeders' Co-Op., Inc., 1606 E. Erie Blvd., Syracuse, N. Y.

Sept. 13. Connecticut State Sale, Old Farms, Farmington, Conn. Sale managed by Seath and Shultz Sales Service, Peterborough, N. H.

Sept. 13. Angelica Farm Guernseys and Equipment Dispersal, Wayne Martin, Mohnton, Pa., owner, at the Farm, five miles south of Reading, Pa. Sale managed by the Pennsylvania G. B. A., Box 491, Harrisburg, Pa.

Sept. 15. New York State Sale, Rhinebeck, N. Y. Sale managed by The Louis McL. Merryman & Sons, Inc., Sparks, Md., and the New York G. B. Co-Op., 1606 E. Erie Blvd., Syracuse, N. Y.

Sept. 17. Way-Ellen Farms Dispersal, Van Wert, Ohio. Sale managed by Seath and Shultz Sales Service, Peterborough, N. H.

Sept. 20. Langwater Invitational Sale, Langwater Farm, North Easton, Mass. Sale managed by The Louis McL. Merryman & Sons, Inc., Sparks, Md., The Pate Sales Company, 2064 Lawrence Road, Trenton 8, N. J., and Dunn & Harwood, Schoharie, N. Y., and Cordaville, Mass.

Sept. 22. Essex County Sale, Fairgrounds, Topsfield, Mass. Sale managed by Seath and Shultz Sales Service, Peterborough, N. H.

Sept. 24. 3rd Pleasant View Invitational Sale, Pleasant View Farm, Jonesville, S. C. Sale managed by the Salley Sales Service, Orangeburg, S. C.

Sept. 27. 41st Special Guernsey Sale, Lancaster, Pa. Sale managed by the Pennsylvania G. B. A., Box 491, Harrisburg, Pa.

Sept. 28. New Hampshire State Sale, Durham, N. H. Sale managed by Seath and Shultz Sales Service, Peterborough, N. H.

Oct. 11. 10th Annual Butler-Lawrence County G. B. A. Sale, Butler Fairgrounds, Butler, Pa. Sale managed by the Pennsylvania G. B. A., Box 491, Harrisburg, Pa.

Oct. 12. 7th Invitational Sale, Glenburnie Farm, Trenton, N. J. Sale managed by the Pate Sales Company, 2064 Lawrence Road, Trenton 8, N. J.

Oct. 13. 13th New Jersey State Sale, Glenburnie Farm, Trenton, N. J. Sale managed by the Pate Sales Company, 2064 Lawrence Road, Trenton 8, N. J.

Oct. 15. 3rd Franchester Sale, West Salem, Ohio. Sale managed by The Louis McL. Merryman & Sons, Inc., Sparks, Md.

Oct. 17. Ninth Ohio Guernsey Classic Sale, State Fairgrounds, Columbus, Ohio. Sale managed by the Ohio G. B. A., Wooster, Ohio.

Oct. 19. Maryland State Sale, Fairgrounds, Timonium, Md. Sale managed by The Louis McL. Merryman & Sons, Inc., Sparks, Md.

(*Please turn to page 1238*)

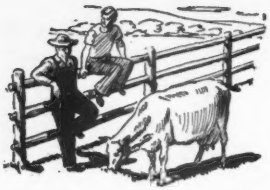

Talking it OVER

When I read the "Caste System in Guernseys," by P. W. Hatch, Sr., I felt that if you would read the last paragraph first you would understand his state of mind when he wrote the article. I have no quarrel with the man who has wealth and is able to hire men with the ability to breed and develop our great Guernsey cow to her greatest production and beauty, for they are able to show the way things can be done and the mistakes they make can help us over some of the hard spots. Please don't forget that it takes the right man to carry out these things to success. So if we are to succeed as breeders we must set the goal we wish to attain and work accordingly.

I feel that to be a real breeder of cattle it takes more study and ability than most of us realize. We use the tools of pedigree, production records, and type and all of these must be understood, for if we don't know how to use the tools of our trade then we will make a mess of trying to be a breeder of cattle. The mistakes we make will determine where we end up. Line-breeding is another tool, but must be used with great skill, as Mr. Hatch notes. So I would say to the would-be breeder, stop, look and study before you act in breeding cattle. I don't feel that the prices some have been able to pay for animals they wanted have had very much influence on a real breeder of cattle. Perhaps the animals are worth the money to them, I hope so.

I think that Mr. Hatch gave the young man good advice, except that when he goes to the herd averaging 500 lbs. of fat he should also study the methods this man uses in getting his results, for he is a successful breeder and developer of his herd.

Now, as to price, I wonder if that is not our fault. Do we test, show and advertise as we should, if we are to get the big money that our cattle are worth? None of the high prices will be paid to an unknown animal. With all of our best endeavor, all the bulls we buy will not be what we hoped for, so I would say that a real breeder must have a lot of patience and courage to carry on when everything goes wrong, as the joy is great when we win.

The crack between the wealthy man and the one who has to earn his living from his labors with his cattle is not as bad as it may seem. There are so few wealthy breeders and so many of the others that they will not be lonesome.

I think that anyone by his efforts and that of his family, who can breed and develop a great herd of cattle is entitled to all the honors he can get. I feel the foundation is still in good shape, and that the few wealthy breeders are trying to help the rest of us keep it so.

Well, Mr. Editor, if you have read this far I will say that I do not take aspirins or drink coffee but perhaps you need them by now.

Tracy A. Eaton
Greenville, N. H.

Retires After 31 Years

Having served as president of the Columbia County G. B. A. since the formation of the organization 31 years ago, Samuel Yost of Stillwater, Columbia County, Pa., declined nomination for reelection at the annual meeting of the organization in March, 1951. One of the early pioneers in the breeding of Guernsey cattle in Pennsylvania, Mr. Yost has had a long and active record, having bought his first pure bred Guernsey in March, 1906.

His keen knowledge of breeding has been demonstrated through the years by the development of many outstanding individual animals. He exhibited the grand champion Guernsey bull at the Pennsylvania Farm Show, Harrisburg, in four successive years.

Mr. Yost served for a number of years as the leader of the 4-H Guernsey Calf Club in Columbia County, and during this time the club won first prize county group for two years in succession at the Farm Show. In 1942, a member of the club showed the grand champion female in the open class.

Samuel Yost

Always actively interested in the promotion of the breed, he served two terms as a director of the Pennsylvania G. B. A.

Mr. Yost is still actively breeding Guernseys on his farm and is reported to be the oldest Guernsey breeder in the State of Pennsylvania.

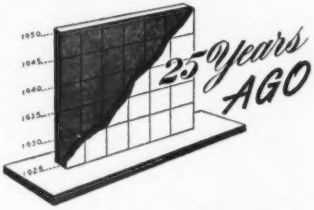

A study of A. R. sires for 1925 shows that Yeoman's King of the May led with 19 A. R. records made by 14 daughters with an average production of 610 lbs. of fat.

Brookmead's Taurus of Breidablik and Florham Laddie were tied for second place with 10 each. "Taurus" had six daughters with 10 records that averaged 557 lbs. of fat, while "Laddie" had nine daughters making 10 records that averaged 559 lbs. of fat.

Mrs. Minnie W. Miller and Craig L. Spencer were the subject of a write-up on Guernseys in the Intermountain states, particularly in Idaho. Mrs. Miller imported her first Guernseys to Thousand Springs Farm in 1920, and later secured 10 more head from Mr. Peer of Osceola Farms in New Jersey.

J. A. McSloy died at St. Catharines, Ontario. Mr. McSloy was vice-president of The American Guernsey Cattle Club and one of the outstanding breeders in Canada. His herd was well-known for production and show winnings, and he was very active in developing the Guernsey breed in Canada.

Maxim's May Queen of Dassel, bred by E. E. McGrew, Dassel, Minn., and owned by R. B. Shepard, Newport, Minn., produced 13967 lbs. of milk and 849 lbs. of fat to become a world champion in class F. It took three and one-half years for a cow to top Brightness of Indian Bridge, a former class leader in class F. Maxim's May Queen of Dassel was sired by Maxim of Linda Vista, that is credited with two class leaders, La Noce's May Rose, that heads class D, and Maxim's May Queen of Dassel.

(Please turn to page 1235)

BROOKBERRY FARM

BROOKBERRY CONSIGNS TO THE 12TH QUAIL ROOST MAXIM SALE

May 7 — Rougemont, N. C.

HER SON

FANNING FIELDS' JULIA
15282—796—Jr3—365C
On retest, 9397—454—8yrs in 186 days
D '49-VERY GOOD '50

BROOKBERRY NOBLE JULIAN
Dropped August 17, 1950

LOOK AT

THIS BACKGROUND

SIRE:
Quail Roost Noble Prince
Jr. Herd sire.
15 daughters in herd.

Cesor Noble Maxim
26 A. R. daughters
4 daughters have classified Excellent.

Bournedale Noble
27 A. R. daughters

Bournedale Martha
10766—578—F

Quail Roost May Peeress
9753—536—Jr2C
11436—560—6yrs
1 A. R. daughter
2 sons in service

Rosemount May King
20 A. R. daughters

Quail Roost Maxim's Princess
10233—482—A

DAM:
Fanning Fields' Julia
11654—577—Jr2C
15282—796—Jr3C
On retest, 9397—454—8yrs in 186 days
D '49-Very Good '50
Dam of 1 A. R. daughter
10140—586—Jr2

See April 4 Journal

Quail Roost King Brilliant
23 A. R. daughters

Quail Roost Maxim King
49 A. R. daughters

Quail Roost Maxim's Gem
12767—646—AA

Fanning Fields Glory
6791—346—Jr2C
10147—521—A

Quail Roost Bonanza
20 A. R. daughters

Fannnig]Fields' Delilah

BOWMAN AND GORDON GRAY, Owners JAMES A. DICKENS, Manager
Route 2, Winston-Salem, North Carolina

So We're Told ... Chat ...

Call to Annual Meeting

April 2, 1951

MEMBERS OF THE
AMERICAN GUERNSEY CATTLE CLUB

The seventy-fourth annual meeting of THE AMERICAN GUERNSEY CATTLE CLUB will be held at The Arena at Curtiss Candy Company Farms, Cary, Illinois, Wednesday, May 16, 1951, at 10 A. M.

The business of the meeting will be to act upon:

The election of members of the Executive Committee; the reports of the Secretary-Treasurer; recommendations of the Executive Committee and all matters relating to the Club and its activities.

As has been the custom in the past, proxy blanks are enclosed for your convenience in case you are unable to be present in person at this meeting.

Yours very truly,

THE AMERICAN GUERNSEY CATTLE CLUB

KARL B. MUSSER, Secretary

KBM:MJB
Enclosures

Tune In And Listen To

"THE VOICE"

DAVID LAWRENCE from WASHINGTON, Every Sunday Afternoon, 3:30 P. M. (E. S. T.), over NBC Network. To Sell Dairy Foods—To Build Good Will.

AMERICAN DAIRY ASSOCIATION

"Voice of the Dairy Farmer."

The electric bull exerciser, used daily for 20 years at Scudder Ranch Dairy, Yakima, Wash., was operating in its usual fine fashion recently, until suddenly two herd sires dropped in their tracks. Both bulls died instantly. The electricians searched at length before locating the minor trouble. They were amazed to find that such a slight shock could kill an animal. The two herd sires were Avalawn General Nathan, by Flying Horse Clara's General and out of Nansori of Chicona, 8096—467—Jr2—305C—2x, and Rozacres Novel, a son of Chicona Pablo ($4,000), and out of Novelty of Chicona, 12382—593—Sr3—365—2x, and 13041—579—5yrs—365—2x.

W. F. Turman and his son Ray, Horn Lake, Miss., have recently purchased the J. C. Sargeant herd of 52 head. This brings the size of the Turman herd to approximately 125 head. The farm is located on Highway 51, 12 miles south of Memphis, Tenn.

Since August 1, 1948, when the HIR class leading pages were first published, through the April 4, 1951, issue, there have been 246 HIR class leaders.

Many old-time breeders have asked about David O. Brant, Brant Rancho, Canoga Park, Calif. In a recent article in the February 24 issue of the California Dairyman, there was a running story of Mr. Brant's experiences on a trip to Argentina. In his clever way, he gave an interesting account of farming, industry and pleasure on the South American tour. Of course, the old farm has been sold and the city has grown up around it very rapidly. "Dave," as he is known, still makes his home in Los Angeles.

Gordon Hall, Princeton, N. J., was at the National Headquarters recently for his first visit to Peterborough. He was accompanied by Joseph P. Broadhurst, Locust Grove Farm, Westville, N. J., and his son Jake. Joe has visited the Club several times during past years. Gordon was greatly impressed with the National office.

Walter French, Jr., Litchfield, Conn., had the misfortune to lose his dairy barn by fire a couple of years ago. He immediately replaced it with a fine modern dairy barn to house his fast growing herd. Walter, and the boys who work for him, are enthusiastic about Guernseys and take excellent care of them.

California Flash ! !

A NEW record was set at the Western Guernsey Classic, Merced, Calif., on April 10, when 54 head brought $56,700, averaging $1,050. Top cow was Elmcrest Prophet's Pauline, consigned by Albert Burger, Turlock, and purchased by McDonald Farms, Cortland, N. Y., for $3,200. Top bull was Franchester Free Colonel, consigned by Franchester Farms, Lyndhurst, Ohio, and purchased by A. L. Hawn, Eugene, Ore., for $2,500. Second top California cow was Clovertop Paprika, consigned by Desiree M. Rahlmann, New Castle, and purchased by Adohr Farms, Camarillo. Adohr Farms purchased five head for $7,150. Six Arizona buyers paid $13,300 for 15 head.

CLASSIFICATION SCHEDULE

The following classification schedule has been arranged by field territory.

Dates	*Field Representative*	*Territory*
April 16-May 12 November 5-17	R. L. Holden	Indiana, Michigan, Ohio, Illinois.
May 23-June 2 August 20-Sept. 1 December 3-8	Joseph Pendergast	New York, Maine, New Hampshire, Vermont, Massachusetts, Connecticut, Rhode Island.
June 4-16 September 10-22	George W. Chambers	Wisconsin, Minnesota, North Dakota, South Dakota, Iowa, Nebraska.
June 18-30	Elmer J. Meadows	Oregon, Nevada, Washington.
July 2-7	A. W. Telfer	Arizona, New Mexico, Idaho, Utah, Montana, Wyoming, Colorado.
July 23-August 4 December 10-15	Henry T. Child	Pennsylvania, New Jersey, Maryland, Delaware, D. C., West Virginia, Virginia.
October 8-20	J. McK. Jeter	North Carolina, South Carolina, Georgia, Florida.
October 22-27	Ballard K. Bennett	Alabama, Kentucky, Mississippi, Tennessee, Louisiana.

Write for application blanks to THE AMERICAN GUERNSEY CATTLE CLUB to have your herd classified.

Here is Pedigree Plus the Promise of Production

975.5 FAT TOP AND BOTTOM

Consigned To

Mort Wood's Sale in Ardmore, Oklahoma . . . April 27th

Innisfree King's Peter

Dam: Hominy Hill Alicia
14715 - 760 - Sr2 - 365C
16684 - 880 - Sr4 - 365C

Sire: Innisfree Coronation King

Out of: Willowmere Pearl
22546 - 1071 - 8 yrs. - 365C

SEVEN NEAREST DAMS AVERAGE 800.28 FAT—HIS FIRST THREE DAMS AVERAGE 887 FAT

Copper Gate Farm

ALAN DAY, MANAGER

BASKING RIDGE *New Jersey*

FULLY ACCREDITED

ROCKINGHAM FARM Consigns to . . . 26th NEW ENGLAND SALE

Thursday, May 3, 1951 – Springfield, Mass.

A BRED HEIFER . . . **ROCKINGHAM CARINA**—Born January 4, 1949

Sire: **Rockingham Carillon,** a son of ROCKINGHAM PREMIER, A. R., out of ROCKINGHAM CAROLINE, 11111—508—AA, 13730—601—A.

Her Dam

ROCKINGHAM PREMISE
9139—410—Sr2—305—3x
2nd Dam: Hollyday Melissa
16009—725—CC
3 A. R. daughters

Her Dam's Half-Sister

BLAKEFORD CARISSA
15146—683—GG, 16984—770—E. VG '47-GP '48.

"Carina" is due May 24, 1951 to the service of Rockingham Peerlight, a son of Rockingham Peer, A. R., out of Rockingham Hollistar Lass, 11406—589—Sr3—365.

A TOP-BRED BULL . . . **ROCKINGHAM PREPARATION**—Born April 13, 1950

Sire: **Rockingham Premier, A. R.,** 5 A. R. daughters, a son of ROCKINGHAM PEER, A. R., out of ROCKINGHAM LILLIAN, 18247—885—AA.

His Dam

McDONALD FARMS CONSTANCE
12399—663—Jr2—365C, 13450—745—Sr3—365C
Junior Champion Female, Eastern States and Dairy Cattle Congress, 1939. Member of the undefeated Junior and Senior Get of Sire at leading shows, 1939.
A daughter of Foremost Prediction, A. R.

His Half-Sister

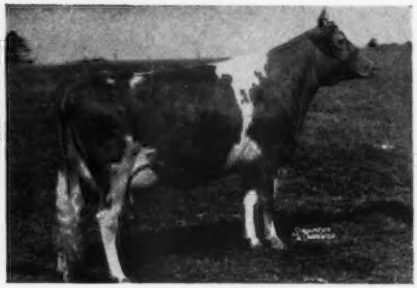

ROCKINGHAM PRE-ULTRA
8330—420—Sr2—365
On retest with 10149—501—Sr3 in 240 days

We are happy to recommend these two. We feel confident they can do right by you.

"The Sire of Sires"
LANGWATER HOLLISTON, A. R.

ROCKINGHAM FARM - SALEM, N. H.

EST. DANIEL G. TENNEY, Owner CARL L. ERICKSON, Manager

George M. White

July 18, 1875 — April 3, 1951

By **Karl B. Musser**

No man started with less as a dairy farmer than did George M. White, and few men accomplished more than did George when all phases are considered. No man had more respect for what improved livestock meant, and few men worked as hard and diligently at breeding better cattle than he did.

His founding of a dairy herd was with any sort of cattle available in his community, but his experiences soon kindled in him a desire to have better cattle. George got his inspiration in those days, over 50 years ago, from reading Hoard's Dairyman. There he found that G. B. Tallman, of a neighboring county, had a bull (Duke Faucette) for sale, but all the money he had was $37.50 in a China teapot on the top shelf in the dish cupboard. However, for this amount he secured a sire with a black nose. We always thought that this black-nosed sire, and the good he did in the herd, left George with great tolerance toward smutty or black noses. Here, too, was the cause for the desire George had for a foundation female, and herein lies another story.

The original farm had the usual hole in the gutter to receive the manure and it lay in the basement until Spring, when it was then transported to the fields. That first Spring George needed boots to work at this task. He had no money and tried to get the "storekeeper" to "trust" him for the boots. But credit was not granted, and George rolled up his trouser legs and completed the job barefooted. But it was that same "storekeeper" who gave George a letter of credit to take to M. M. Hollingsworth in Pennsylvania, because George had given the storekeeper a mortgage on six of his cows for a total of $75.00. With this money, Olive of Chatham came to the herd as his first pure bred cow. Pride in these two pure breds was increased when they were taken to the county fair and, as the only Guernseys there, created great interest. Few years since that date, 1904, passed without Gayhead Guernseys having a rather complete exhibition program, and this continued until George's health made it inadvisable. The blood of that founding heifer is still in the herd. This is proof of the natural ability of the man to recognize brood cows.

George often told of how the pride and stimulation he got out of those first Guernseys made him want a farm of his own, and he bought one on contract for $1,750. Sure, it was a "rundown" proposition, but so were his first cattle. He knew what better cattle could do for him and believed he could make the farm better—and he did.

George bought some of his founding females as calves for $20.00. In 1910 he had six head to take to the New York State Fair. One of the $20.00 heifers won her class as a two-year-old (Golden Gem's Pride of of Crest View) and was sold that same day for $400. This sale was the "talk" of his whole community.

In those early days George learned more through showing than in any other way. For a period of nearly 40 years, George attended as many national, regional, and state breed activities as any man we have known. He learned early in life that contact with the public was his most potent field for promoting and selling the breed, as well as his cattle.

From this most lowly beginning, George White developed one of the best herds and became one of the foremost leaders in the breed. He made all he had from his Guernseys, and was a great example of what can be accomplished with improved livestock when energy and thought are devoted to it.

He often spoke of Ultra Lady as his ideal cow, and it was her son, by Don Bernardo of Linda Vista, Ultra May King, that was the first bull in the Gayhead herd to attain a degree of distinction in Guernsey breeding history. The next cow he selected as one whose blood he wanted to blend was Itchen Daisy 3d, and he got it through a daughter bred to Ultra May King.

An illustration of the remarkable progress made by George is the fact that nearly 20 years ago he was selling $30,000 worth of foundation cattle in one year. His acumen in foreseeing promising popularity of bloodlines was one of his most valuable assets. When a new family came upon the horizon, George already had some creditable members of that family.

He was a most energetic and devoted advocate of group action. He gave weeks of his time in organizing New York State as the second Guernsey Breeders' Association to have a full-time state fieldman. He led the campaign in 1921 to visit every county association in behalf of the state-wide program, and of the 22 meetings held that winter, 21 subscribed 100 per cent to the fund-raising program. That was the beginning of the present New York State Guernsey Breeders' Co-Operative.

Every problem that came before The American Guernsey Cattle Club held his interest, and he always had suggestions for its solution. Many of those suggestions are today part of the program, such as the Ideal Type pictures, the judges' training school, the early activity of GOLDEN GUERNSEY, Inc., even the trademark itself, breeder's ribbons at fairs, A. R. classes and procedure, breed advertising, the National Dairy Show, and an endless group of other minor projects. It was George White who suggested the addition of one more generation on the registration certificate, as a helpful program when the Performance Register was created and the Herd Register volumes were discontinued.

New breeders were fascinating to him, and he often stressed to them the necessity of knowing values. When one new breeder led his cow out of the ring, George told him not to part with her for less than $1,000. "Why,

(*Please turn to page 1247*)

By C. B. Finley

An Eye for Breeding

"The Eye of the Master Fattens His Cattle" appears on the title page of a leading textbook on "Feeds and Feeding." Within the covers of this book are assembled the latest practical and scientific knowledge on feeds and feeding, and yet the authors recognized the part the feeder plays in the intelligent use of the book's data. A top feeder can look over his animals and tell whether they are getting enough, too much, or too little. Down through the years in man's struggle to improve the utility of all breeds of livestock, the "eye" has been by far the most important and main factor. The "eye" must confirm the value of the pedigree and the results.

In the book, "Red, White and Roan," a history of the Shorthorn breed, we read how American breeders of an early day became pedigree fanciers and faddists. They evidently paid little attention to the animals, and the results were disastrous and almost ruined the breed in this country. There is ample evidence to prove that cattle cannot be successfully bred from an owner's desk, a pedigree or a record, unless the "eye" is used to evaluate the results. The Shorthorn breed in this country was saved by importing seed stock from Scotland where the uncanny eye of the Scotchman had not lost sight of the utility of the breed. It was the Scotchman, through the use of the "eye," who developed our great breeds of beef cattle. He has ever striven to select animals that will economically put on the maximum amount of flesh on the parts from whence comes the most valued cuts. We all enjoy good steaks and cuts of beef because good livestock "eyes" have and are continually eliminating the animals with the wasty middles, long necks, flat ribs, thin thighs, etc.

Why do we have good hams and bacon on our hogs? Here, too, we find the "eye" of the breeder selecting the kind of breeding stock with the deep, smooth sides, and deep well-filled hams. We are always having someone, or groups, wanting to start a new breed, thinking by some short cut they can combine all the good things in one. One of the top hog men in this country told me that in hogs it took 50 to 75 years to establish a breed, and then they would be about where the others are now. Think of how much longer it would take to establish a new dairy breed. In the past few years we have heard a lot about Hybrid hogs, but they are not proving out in the hog lot.

In developing our wide, well-fleshed back, and deep well-filled legs on our sheep, the "hand" confirmed and helped the "eye." Often we have watched the judge going over a great class of steers and with his finger tips he feels the covering of meat as to its texture. In this way he can tell how the fat is interspersed with the lean, or in other words the marbling of the meat.

The dairy cattle breeder has an added factor—milk and fat production. Fortunately, our various forms of testing can accurately measure producing ability. Testing for production is and always will be of prime importance and "a must" for the breeder. While of prime importance, it should not be considered as the only factor. How often one hears the remark by some that they are just interested in production and do not pay much, if any attention, to type. If they really do have a producing herd they do have considerable type. The herd may be off in the rumps, shoulders, legs or one or more things, but they can still have real dairy character, such as middles, capacious udders, etc.

Type is erroneously thought of by some to consist only of a straight top line and a level rump. In many cases you will find the person who says he just breeds for production has neither type nor production. Too often one finds a breeder using sons of a cow that

In man's struggle to improve the utility of a breed of livestock, the "eye" has been by far the most important and main factor.

has made an outstanding record but is of very poor type. She may be crooked in the hind legs, the udder the bumping kind, off in the teat placement and pendulous, the kind that is subject to easy injury, open shoulders, etc., yet the breeder looks at the record, shuts his eyes, and continues to pile her inheritance up in the herd. More often than not he breeds himself out—type, production and longevity of life. We cannot progress by concentrating on this kind of cow.

Some day someone will find out why the poor cows have the heifers, that if we do not watch out will fill up our herds. If we do not cull the bad ones we keep their faults in our herds. It costs from $175 up to $500 to raise a heifer to milking age, so we can hardly afford the poor ones. Good type is just as important to the grade breeder as to the pure bred breeder. Grades are good because of the amount of good pure bred blood that is in them.

It is surprising to find how many do not often recognize the faults they are piling up in their herds. For example, I classified a herd that was uniformly crooked in the hind legs and weak in the pasterns, very open in the shoulders, weak in the hearts and lacking middles. When we looked at the herd sire he, also, was small in the middle, narrow hearted, bad in the hind legs and open in the shoulders. The young stock was worse. After the classification, the owner was not too happy and I heard later that the old bull went to the butcher and a good one took his place. Another herd that was classified a few years ago had, at the time, a very good classification and a high average production. At that time the breeder was using a son of a sire of the good ones in his herd, and then followed with two more sons, piling up his blood in the herd. The results were still good production in the two-year-olds, but with wasp waisted middles, weak hearts and extremely fine bones. In about one more generation the breeder would probably have been entirely out of good cows. A week after the classification, needless to say, he had a new sire.

Breeding dairy cattle has been and to a degree still is a fascinating adventure in uncertainty. With the wealth of testing information, classification, more use of the "eye," stimulating more careful selection of both breeding females and bulls as the years go by, we can have more certainty of desired results.

Poor conformation has a very definite relation to production, feeding, longevity of life, etc. For example, weak pasterns often cause sore feet, unnatural posture, and difficulty in getting around, all of which contribute to lower production and a lessening life span. Low backs, causing tipped up rumps, make animals harder to breed, and cause more strain on legs and shoulders. Crooked hind legs may cause udder injury, through an unnatural walk, as bumping and swinging of the udder aids in its breaking down. Crampiness and difficulty in getting around, and crooked, paddle footed, weak pastern front legs, all cause an unnatural walk and posture and open up the shoulder. Pinched at the pins and low thurls, may affect calving and make it more difficult. Low tail settings, pins and high tail heads, patchy tail settings, etc., are all unpleasing to the eye. Middles that are small, narrow and round, usually indicate poor production.

In contrast—a long, open, flat rib, with sufficient spring, is a definite indication of good producing ability. I know a man who has successfully purchased thousands of dairy cattle, and he says the first thing he looks for is the right kind of a middle. Short, thick necks and heads, thick thighs, round ribs and thick withers, are all indicative of a definite lack of dairy character. Most of this type of cow uses feed to put on flesh and not fill the milk pail. Weak, open shoulders, out at the points, etc., which is a definite breed fault, contributes to some degree in looks, lower production and longevity of life. These cows do not get along in the pasture as well as others, and may be uncomfortable in the barn. Long stabling in the winter months contributes to and accentuates this fault.

Thick thighs cause a lack of udder room behind, and is often associated with heavy shoulders, short necks, heavy fleshing and poor dairy character. Broken away attachments, pendulous udders, easily injured and subject to mastitis, means lower production and an early trip to the butcher. Teats placed on the side of the udder, and not in the center of the fold in front, is a real cause of broken fore udder attachment and also a trip to the butcher. Bottle teats of large size are very liable to crippling injury. Low attached rear udders with rear teats placed too far forward, usually lack capacity and are liable to break away. Poorly attached rear udders, causing the udder to swing unnaturally, are a predisposing cause of broken fore udders.

So one could go on and show why bad body and udder type lowers production efficiency and longevity of life. Great producing cows so often loosen up or break in the udder attachment. If the rear udder is high and wide and the teats placed right, these cows present a real problem. Injury, long trips to the pasture, especially just before and after calving, feeding too much and wrong feeds before freshening, not milking on time or often enough, all can and do cause this trouble. Whether inheritance is the cause or whether it is due to management is not easy to determine. We still have much to learn about just the kind of fore udders we want that will last. I lean toward a flatter fore udder, not the bulging kind that may go too far forward. A high, wide rear attachment and well-placed teats are of prime importance to a sound, fore udder attachment. A few lots near the dairy for cows just before and after freshening, and the very large uddered cows pay dividends. Proper care of udder formation is important. Premilking the great producing cows is being practiced by some with good results.

In any article on "eye" appeal it would be a gross error not to mention the so-called "wood's cow." I can see a host of good cattlemen, such as Casey, Jim, Delbert, Sam, Mike, Hap, etc., smile. It is interesting and encouraging when visiting many herds to stop back of a strange cow in the herd and be told, "Oh, she's our wood's cow." How was she selected by the "eye" of a good livestock man? A real story could be written on their contribution to the breed in most of our leading herds. Many of them have been found in small herds and they are a real tribute to them. The sources of great improving inheritance are not always known, and it is well that we continue to try those great type, unknown, cows in our never-ending search for superior blood.

"Eye" classification recorded will prove of more value as the years go by in assisting us in selecting our breeding stock. Perhaps the value of this work, as the data piles up, will be even more valuable 10 or more years from now, at least its results will be more in evidence. It is right that the herd that develops and breeds Excellent, Very Good and Desirable cows should feel and place more value on them. Of equal and perhaps of even more value to the breed is the elimination of the Poor, most of the Fair and some of the Acceptable. While a few might think of it only in terms of commercial value, most breeders think of it in terms as a guide to improving their own herds.

We must all study the factors that go to make up type of the right kind. We must not become sidetracked by any one factor, but rather breed for the pattern that means economical high production with a body form that is built to stand up for a long period of time. We must ever strive to keep our management up with our breeding. The great need of all breeds is more and more constructive breeding establishments, both large and small, that

(Please turn to page 1235)

Annual Meetings

State — County — District

Virginia

MEETING at the beautiful Hotel Roanoke, Richmond, Va., breeders from Virginia gathered on the morning of March 7 for their annual meeting. The day was devoted to reports of the year's activities, plans for 1951, recognition of accomplishments during 1950, and was completed with a very sound address by George M. Newlin.

The business meeting was called to order by the President, E. C. C. "Sandy" Woods, who reported on the State Association's activities. It was of interest to note that there had been a 400,000 quart increase in GOLDEN GUERNSEY sales, and that the cattle sales program, too, showed an increase. President Woods challenged the group with the request they had recently had for 250 calves for junior work. He then introduced Dr. H. W. Sanders, Head of the Agricultural Education Department, V. P. I. Dr. Sanders expressed his appreciation in being able to present the needs of the boys studying vocational agriculture. He pointed out that to date they had requests for 182 Guernsey calves and this was without complete requests from two districts. It was interesting to note that the requests for Guernseys outnumbered all other breeds put together.

J. N. Leckie, Extension Dairyman, followed Dr. Sanders and he reported on the need of 4-H calves, and suggested that the group might consider improvement in two important phases of the 4-H program. First, he suggested a greater interest in the local 4-H Club and, second, an active participation in providing opportunities for experience and education of club members.

Sales managers Louis Merryman, Jr., M. G. Seath and Stewart Rivers were introduced. Each spoke briefly on sales that their organization is sponsoring in the near future.

A Resolution Committee, of which Henry Hutchinson was the chairman, presented the following resolution:

"Whereas, in the passing of the late William H. "Bill" Gould, of Burkeville, Va., the Guernsey breeders of Virginia have lost a most valuable and true friend.

Now, therefore, be it resolved that the members of the Virginia Guernsey Association have in affectionate remembrance the relationship of Bill Gould to the Guernsey breeders of this state, his valuable and wise council during his long term as a member of the Board of Directors, his ever readiness to give assistance to other breeders and his genial good humor which brightened our meetings.

We wish to record our deep appreciation of his fine spirit of interest and cooperation in the affairs of the association, our deep regret at his passing from us and our sincere sympathy for his family.

We request that a copy of this resolution be sent to his family and a copy be sent to the GUERNSEY BREEDERS' JOURNAL and a copy be filed with the minutes of the Association."

Respectfully submitted,
(Signed) H. E. Hutchinson
W. S. Dickinson
W. L. Boswell

The Sales Committee Chairman, Henry Haga, reported on the activities of the past year, noting that the State Association had successfully sponsored six sales during 1950. He further noted that the additional need for junior club animals would approximately be taken care of by sales planned this coming year.

Max Timberlake, chairman of the Junior Club Work Committee, noted that all committee work ties in with that of the junior club program. They proposed that the directors consider offering another scholarship to an FFA member, as they already do for 4-H Club members attending V.P.I. A proposal from the floor was suggested that hereafter these scholarships be known as the "William H. Gould Youth Scholarship." Mr. Timberlake further suggested that local associations take the lead in sponsoring junior shows in their districts, all of which should lead to an over-all State Show.

W. Clark Fleming, Jr., chairman of the field day committee, reported on the success of the 1950 field day and noted that, tentatively, July 6 had been chosen as the date for the 1951 field day. This will be held at the Virginia Polytechnic Institute at Blacksburg. He also reported on the show at the Atlantic Rural Exposition and it was

Directors of the Virginia G. B. A.: A. F. Mistr, Midview Farms, Richmond; Max Timberlake, Holliknoll Farms, Franklin; E. C. C. Woods, Nutshell Farm, Hanover; field secretary K. M. Mace; W. Clark Fleming, Jr., Bayville Farms, Norfolk; H. J. Haga, Clear Branch Farm, Abingdon; Sam Moyer, Benton Farm, Middleburg, and W. N. Angle, Old Forge Farm, Rocky Mount.

confirmed by A. F. Mistr that, in all likelihood, the date of the Atlantic Rural in 1951 would be following the Maryland Fair at Timonium.

Paul Reeves, from V.P.I., was introduced and he, in turn, introduced Bill Chamberlain and John Finnegan, two V.P.I. students who are working under The American Guernsey Cattle Club placement program.

Wright Gouldin reported the following slate of officers and directors for the nominating committee: President, W. Clark Fleming, Jr., Norfolk; vice-president, W. N. Angle, Rocky Mount; secretary-treasurer, K. M. Mace, Richmond; directors, E. C. C. Woods, Hanover, Landon Carter, Boydton, H. J. Haga, Abingdon, S. L. Moyer, Middleburg, Max W. Timberlake, Franklin, T. L. Whitehead, Nassawadox, Perk Agnew, Brookville, Roy C. Kinsey, Roanoke, and Waring Trible, Dunsville.

Following a delicious luncheon, Wallace Garst had made arrangements for a most enjoyable entertainment. The program consisted of vocal, piano and dance numbers that met with the approval of all.

After the luncheon and entertainment, the new President, W. Clark Fleming, Jr., presided and introduced Arthur Mulford, field secretary of the Maryland G. B. A.; William Armstrong, manager of the Virginia ABC; Prof. G. C. Graff, V. P. I.; Pete Miller from Garst Dairies and a loyal former Guernsey breeder, Mrs. Harrison.

Dr. W. L. Bendix, State Veterinarian, gave a rather comprehensive survey of progress made on some of our better known communicable diseases of dairy cattle. He invited the Virginia Guernsey breeders to participate to a greater extent in the support of an experimental and research program that would give the veterinarian profession greater knowledge with which to combat newer diseases.

R. G. Connelly presented the following awards: The Sherwood Forrest Judging Trophy to Larry Sly, Pine Grove Farm, Portsmouth; the Hollinknoll Challenge Trophy, for the highest two-year-old record, 305 days, making calving requirements, to Max Timberlake, manager for W. M. Camp, Franklin, Va., for Rosewald Max's Melba, 12357—584—Jr2—305C—915 TM; the Harvey Bates Award, presented to the highest record in mature class, five years or over, 305 days, making calving requirement, was accepted by A. F. Mistr for Midview Farms for the record of Midview Majesty's Belle, 15015—804—5yrs—365C—3x. Bob Connelly also mentioned that the winner of the 4-H Scholarship, Paul Sanders, was making a creditable record at V.P.I. and he congratulated the group for expanding their support of this program as previously noted in Max Timberlake's Youth Committee report.

Henry Child, club fieldman, brought to the attention of the group the desirability of the use of the Performance Register. He pointed out that the history of a breed can be but a mirror in reflecting the future, and suggested a greater use of this publication.

J. Frank Johnson, supervisor of GOLDEN GUERNSEY sales, noted conditions in milk marketing generally throughout the country, indicating that, again, GOLDEN GUERNSEY sales were up about eight per cent. Mr. Johnson then went on to point out some of the successful experiences in marketing, as well as some of the problems that were coming to his attention. He noted the tremendous increase that many markets have enjoyed when they added GOLDEN GUERNSEY Homogenized to the program. He further noted the sale of concentrated milk on some markets, pointing out that the GOLDEN GUERNSEY program was a program that must keep up with changing marketing conditions, and that Guernsey breeders should closely observe this product and consider the possibility of its use in their program.

George Newlin, manager of Woodacres Farm, Princeton, N. J., brought to the group many fine thoughts that were fundamental to the success of any breeding program. Noting that a herd must have production and conformation to be successful, Mr. Newlin illustrated with the use of a blackboard, some of the points of relation between type and anatomy. George's words and thoughts on this subject held the interest of all. His drawings were interesting and showed possibilities for future use on TV. After this subject was covered, he went on to mention that to be a breeder a man must first be a good farmer, and must be capable of producing more feed than his herd can consume. In covering breeding programs, Mr. Newlin stated that he felt breeders must be extremely cautious in recognizing weaknesses that develop, as well as strong points in a continued program, noting that most things that get piled higher and higher eventually fall over. Mr. Newlin concluded that the philosophy from the scripture that contains, "Its the eye of the master that fattens the cattle," must be adhered to if one is to successfully maintain a top herd. In concluding, Mr. Newlin mentioned the tremendous influence that artificial breeding associations are having on the dairy industry throughout the entire country. He brought to the attention of the group the fact that this is a relatively young program, but already a shortage of proved sires is beginning to make itself evident. He suggested that there are many young sires of promise that are going to the butcher. It was his thought that programs providing trials of these young sires, in herds where good management conditions prevailed, must sometime become a part of the over-all program of these associations.

Delaware

THE sixth annual meeting of the Delaware G. B. A., was held on March 10 in the DuBarry Room of the Hotel duPont, Wilmington, Del. This was a meeting that featured reports of sound progress in all phases of activity of this active state association, and presented a program that was most fundamentally worth while in nature.

In the morning, the business meeting was conducted by the President, John B. McVaugh. Daniel E. Harris gave the detailed secretary and treasurer's reports. Steven Barczewski, chairman of the Milk Marketing Committee, reported that in 1950 over 1,500,000 quarts of GOLDEN GUERNSEY milk had been sold in the Wilmington market. This was a gain of 272,000 quarts over 1949. He also reported on the cooperative activity of the state association in sponsoring a sign at the main entrance to the city of Wilmington that features GOLDEN GUERNSEY milk and the dairies that are selling this product. Mr. Barczewski also expressed appreciation for the fine cooperation and help that the dealers are receiving from the Pennsylvania G. B. A. on the sales contest and the general marketing problems associated with their product.

William H. Juzi, field secretary of the Pennsylvania G. B. A., gave a report of the Sales Committee and then also gave some interesting tables that illustrated the importance of keeping profitable cows in each stanchion. He showed the possible profit-making ability of cows at various production levels, and his tables pointed out most specifically the need of a high productive level to assure profitable production.

Wills Passmore reported as chairman of the College Committee. Mr. Passmore said that 13 animals had been donated and eight animals purchased by the state association in the establishment of a representative Guernsey herd at the University of Delaware. George Worrilow, Director of the Experiment Station and Extension Service at the University of Delaware, added to Mr. Passmore's report, stating that the new barn was nearly ready for occupancy.

Directors of the Delaware G. B. A.: F. Ralph Hill, Bridgeville; Horace Woodward, Wilmington; J. Dudley Walker, Harbeson; President John B. McVaugh, Hockessin; secretary-treasurer Daniel E. Harris, Hockessin, and Clyde Betts, Milton.

The superintendent of dairy cattle exhibits at the Kent-Sussex Fair, W. D. Coulk, reported on activities of this Fair and plans for the coming year. He cautioned the breeders who were planning to exhibit that it would be desirable to use a preventative vaccine for black leg if they planned to participate in the 1951 Kent-Sussex Fair.

Extension Dairyman Delmar Young then honored the high herds in D. H. I. A. work, noting that Albert R. Bryant, Warwick, Md., with a 430 pound herd average was high for the state in the past year. Extension Dairyman Young also awarded 2000-pound Production Certificates to Horace Woodward for his cows, Joy of Woodela and Royalist Ray of Woodela; to Dudley Walker on Pecan Grove Hope, and to Berkley Farms on Berkley Glory. Green Fairy Grace won the first 4000 pound Production Certificate to be awarded a Guernsey in Delaware and it was presented to Daniel Harris who, with Clarence Fraim, operate Berkley Farm.

Following a luncheon, Delmar Young was introduced as toastmaster. He presented Dr. Perkins, president of the University of Delaware, who expressed the University's appreciation for the cooperation received from the Guernsey breeders. He invited them, at any time, to participate in the program being conducted at the University.

Robert D. Stewart, assistant secretary of The American Guernsey Cattle Club, expressed his approval of the youth work that was being done by the state association. He specifically mentioned the fine 4-H Club report that Billy Redding had given in the morning session on the activities of the Newcastle 4-H Club. Mr. Stewart then went on to point to the many opportunities that are available to dairymen and Guernsey breeders, specifically mentioning the need from a nutritional standpoint of greater production and also noting that the dairy industry had not maintained comparable increase of production per unit with that of other phases of agriculture. Henry Child, Club fieldman, spoke briefly on the possibilities of the use of the Performance Register.

The main speaker of the afternoon was W. Clark Fleming, Jr., manager of Bayville Farms, Inc., Norfolk, Va. Mr. Fleming's topic was "Quality That Pays." In developing this topic, he mentioned the fact that quality must first start on the land on which one operates; that the soil practices, the pasture practices and the hay making practices all must have quality if one is to reach the ultimate objective. Going then to herd management and breeding, he again noted, with specific examples, the necessity of maintaining high quality throughout all phases of the program. In talking about records, Mr. Fleming pointed out the desirability of having complete records—records that could be duplicated under similar conditions, and records that represented lifetime production with a calf at the completion of each record. From these records, he said, we must study our female lines and raise from the sound families and, as fast as possible, cull those families that prove undesirable. In concluding, he pointed to the GOLDEN GUERNSEY milk program as one which could exist only on a quality basis. He cautioned both breeders and distributors that it was their responsibility to maintain that quality in their product so that it would be recognizable above all other market milk from Maine to Florida and from New York to California.

New Jersey

THE New Jersey G. B. A., Inc., annual spring meeting and luncheon was held at Forsgate Farms, Jamesburg, N. J., on March 10. The afternoon started with a delicious buffet luncheon, which was enjoyed by the 100 or more persons present.

This meeting was conducted by Vice-President, Roy C. Patrick, Quinton Stock Farm, Salem. First of all he paid tribute to Mrs. F. K. Stevens, Stonehouse Farm, Gladstone. She was the first secretary-treasurer of the New Jersey G. B. A. 31 years ago. Field Secretary, William M. Nulton, Jr., next presented the door prizes to the various winners. Mr. Patrick then turned the meeting over to Dr. J. W. Bartlett of Rutgers University, in charge of the speaking program. First introduced was Prof. M. L. Dawdy of State College, Pa., who presented an illustrated talk entitled "Better Building Construction on Dairy Farms." This proved very interesting because it included many new ideas in barn arrangement, well revealed by slides which Mr. Dawdy had personally made. Discussed were the use of glass block, thermopane, glass steel framing and siding, different types of cow stalls, ventilation systems, hay drying, the new tank coolers on the farm, the new rat poison, and gutter cleaners. Some slides demonstrated what could be done in remodelling old barns.

The subject, "How We Can Save During the Present Emergency Through Better Barn Management," was dealt with by a panel, consisting of Prof. Dawdy, George M. Newlin, Woodacres Farm, Princeton; Joseph P. Broadhurst, Locust Grove Farm, Westville; W. C. Kreuger, Extension Specialist in Agricultural Engineering, and Frank V. Beck, Extension Specialist in Agricultural Economics, both of Rutgers University.

Mr. Newlin spoke of his experiences in handling manure, feed and roughage. He also brought out the point that the personalities of the hired help sometimes enter into the saving of time and effort.

Mr. Broadhurst told of using nurse cows in starting off young calves. In his experience this practice has saved time and labor, and has seemed beneficial to the calves. For some reason or other, it also tends to reduce sucking when the calf is older. More than 10 calves a year can sometimes be started from one nurse cow—leaving each calf on three to four months. The merits of gutter cleaners were stressed by Mr. Kreuger who said he knew of no one who had eliminated a cleaner to date.

Mr. Beck was asked if there was a point at which it could be proved that remodeling of old barns should stop and a new barn built in its place. This could not be answered, but he did point out that one could go on spending every year to remodel old barns, and that the cost could be as great, eventually, as a new barn would have cost.

Bulk buying of feed was thought to pay off in the end, not only in dollars

and cents, but in labor and time saving. One need not worry about bags and their cost, and an elevated grain bin makes for much easier loading of the feed cart. In the matter of pen stabling, some differences of opinion were apparent. For young stock the plan was considered practical, but not necessarily for the milking herd. Mr. Dawdy stated that the Pennsylvania Experiment Station will be able to tell more about this point in the future because both types of operation will be used.

Ohio

About 210 people participated in the annual meeting of the Ohio G. B. A., held at Mansfield on March 16. The election of three directors for three-year terms resulted in the naming of Howard J. Ziegler, Fireside Farm, Clyde, to succeed himself, and Lloyd Ober, Oberland Farm, Novelty, and Emerson Mizer, Hillcrest Dairy Farm, Cadiz, succeeding C. R. Huston, manager of Franchester Farms, Lyndhurst, and Dr. D. G. Arnold, Hideaway Farm, Bucyrus, both of whom refused to stand for reelection. The holdover directors, with one year to serve, are: A. Ralph Shoemake, Shoemake Guernsey Farms, Dayton; Mrs. Sallie J. Sexton, Bryn Du Farm, Granville; Frank J. Stebbins, Greenhaven Farm, Greenville. Those with two years to serve are: Howard C. Yoder, Cedar Lane Farm, Wooster; Wade N. Wehr, Belle Vista Farm, North Lima, and Harold C. Carnahan, Sunny Sage Farm, Racine. This group met at the close of the meeting and reelected A. Ralph Shoemake as president of the state association for 1951; Howard J. Ziegler as first vice-president, succeeding Dr. Arnold; Frank J. Stebbins as second vice-president, and reelected Howard Yoder as secretary-treasurer.

The morning program was especially interesting and well presented. Two years ago this organization undertook to maintain the same high quality and quantity of service heretofore rendered with two-thirds of the previous staff. To accomplish this they appointed extensive state-wide committees and made a serious effort to broaden the working base of the organization by carrying it to the breeders and trying to instill in them a stronger feeling that it was their organization. This meeting concluded the second year under such a program. There was considerable satisfaction in the reports of the committees and in the over-all picture which was brought out through the reports of the two field secretaries, R. W. Bishop, covering the livestock phases of the organization's activity, and H. E. Denlinger, covering the merchandising of Golden Guernsey milk under the label.

The budget of something over $50,000 was exceeded by about 10 per cent during 1950, both as to expenses and income, with the result that the year was closed with a modest but satisfactory amount of black ink. "Bob" Bishop reported a four and one-half per cent increase in registrations from Ohio during the year, with similar figures for transfers, and with more herds on official test than any other state in the Union, although with not quite as many cattle. The herds in Ohio average smaller in numbers than in some states. Most interesting was a chart which he presented showing new buyers within the state during 1950.

Huber Denlinger's report showed an increase in Golden Guernsey milk sales over a year ago of 11 per cent, and further gave encouragement by indicating a 17 per cent improvement in December, 1950, as contrasted with December, 1949. Most of this improvement in Golden Guernsey sales was attributed by Mr. Denlinger to an extensive change-over on the part of the Golden Guernsey milk distributors to homogenized Golden Guernsey. He also reported favorably on the results that have been achieved by the Babcock Dairy in Toledo in their program of color control. The year 1950 marked the first full year during which they have paid a premium for satisfactory color in Golden Guernsey milk. The chart indicated a remarkable success in leveling out the previous violent variation in color with the seasons. Of further significance is the fact that this dairy has been the largest distributor of Golden Guernsey milk in the state. Of further significance is the January report of Golden Guernsey distribution in Ohio which shows a 16 per cent increase over January a year ago.

Each of the committee chairmen reported on the activities of his committee. Ralph Shoemake, chairman of the Golden Guernsey committee, let his report rest with the over-all report of the organization. Dr. Arnold reported for the Budget Committee. C. R. Huston's Membership and Policy Committee, with 10 members covering every section of the state, has been especially active. Meetings have been attended nearly 100 per cent. Their discussions have been long and very active. Part of their job has been to reach to the grassroots, and to find the thinking and the wants of the breeders throughout the state and of the 26 local organizations in the state, and to interpret those wants and crystalize them and present them to the directors of the state association. Their work has been very effective. Through them some member of the Board of Directors has met at least once with each of the local organizations. Some member of the board has also attended and participated at each of the local shows. This committee has also assumed responsibility for the new bi-annual di-

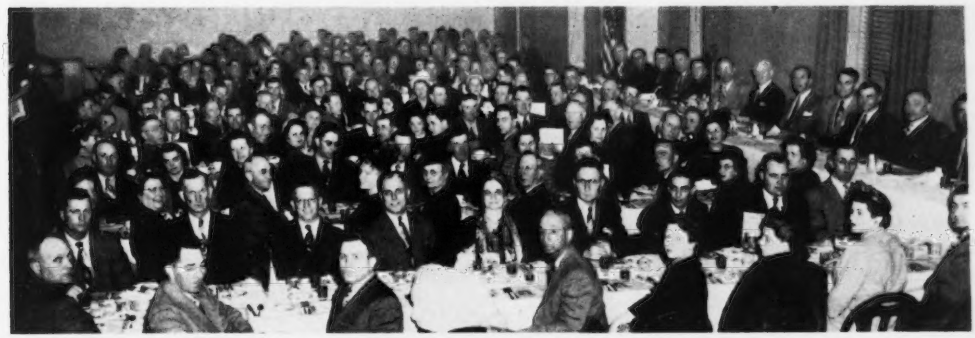

The 1951 Ohio G. B. A. Annual Luncheon

rectory for the Ohio G. B. A., which will be published during 1951.

Mrs. Sallie J. Sexton reported for the Shows and Judging Committees. Some nine district or parish shows were held in the state during 1950, at which the state association presented trophies. In cooperation with the other dairy breeds and with the State Fair management, arrangements have been made so that Guernseys at the 1951 State Fair will have a full half of the ring in which to work on show day, thus making it possible to handle more adequately the tremendously big classes for which the Ohio State Fair is famous. The State Fair has accepted this committee's recommendation and has secured W. K. Hepburn, Jr., to judge Guernseys in 1951. Ohio, for the first time, sent a State Herd to the National Guernsey Show at Waterloo and won second place in a class of eight herds. At the same time they were able to send three junior exhibitors to the National Junior Guernsey Show.

Howard Ziegler reported for the over-all State Sale Committee. Recommendations were made including a change in the date of the Classic Sale from September to the Wednesday following the Franchester Sale in October. Likewise, provisions were made to take care of withdrawals of animals from sales after they had been cataloged, designed to split the responsibility between the breeder who withdraws his animal and the association for service already rendered. To further protect the Ohio Guernsey industry, action was taken to require, in state sponsored sales, that the bromothymol blue test be applied the night before the sale as an adjunct in determining the presence of mastitis, and that where a reaction was found that it be followed immediately by a laboratory analysis and that no animal that shows mastitis by the laboratory analysis should be merchandised through those sales.

The 210 people who participated in the luncheon were served with a bottle of homogenized GOLDEN GUERNSEY milk furnished by the Cedar Brook Farms dairy of Mansfield, owned by J. C. Gorman, new distributor of GOLDEN GUERNSEY milk in that city. Entertainment at the close of the luncheon was a well presented male quartet from Denison University at Granville. Gilmore Hiett, on behalf of both the Chamber of Commerce at Mansfield and of the Richland County G. B. A., who were the local hosts, welcomed the group to Mansfield and to Richland County and presented a number of local people, including E. Jay Rinehart, president, and Ralph Hulit, secretary of the Richland County G. B. A.

A committee, consisting of Mrs. Rinehart, Mrs. Hulit and Mrs. Richard Darling, from this association also assisted the girls from the Wooster office in the registrations.

The talk of the afternoon was by the well - known philosopher - humorist, Major Norman Imrie of Columbus.

An unusual feature was the presentation of a pair of authentic Guernsey Island milk jugs to the Ohio G. B. A. The presentation was made by Francis Ginn, president of the Chagrin Valley G. B. A., on behalf of Mrs. Ruby D. Porter in memory of her husband, the late Clarence L. Porter. This was a pair of gallon jugs, properly inscribed, and on the bottom there was an inscription and evidence that these were brought over from Guernsey in 1833 by Thomas Winerals Porter, an ancestor of C. L. Porter.

Gail E. Heifner, Villa-Way Farm, Sullivan, Ohio, whose effort had much to do with the success of the Ohio exhibit at Waterloo last fall, and president of the Ash-Med-Way G. B. A., told the story of the exhibit.

R. L. Holden, field representative of The American Guernsey Cattle Club, spoke briefly, and on behalf of the Ohio G. B. A. presented 36 certificates for outstanding production by Ohio-owned cows on records that became official during 1950, one certificate for each animal that finished during 1950 at the top of her respective class. This year, for the first time in history, more Ohio breeders are doing Herd Improvement Registry testing than regular Advanced Registry testing. In recognition of this, not only did the printed program of the meeting present the names of all these records and their owners, but in the Herd Improvement Division they presented the names of the three top animals. Nearly all the people so honored were present to receive their certificates at the meeting. Of these, the partnership of W. W. McKittrick and Son, Dublin, had six, which included the high record of the year made by Eikco Toiler, as a five-year-old, with a record of 18047 lbs. of milk and 912 lbs. of fat, 365. Mrs. Sallie J. Sexton, Granville, received four. The 79-year-old G. Charles Voge and his son of West Alexandria received two, the Estate of Thad Byers two, and H. R. Penney two.

Further interest was found in the fact that Five Points Farm, one of the oldest herds in Ohio and now owned by Mr. and Mrs. George T. McConnell, Sullivan, received one certificate for the high record senior three-year-old in HIR, Five Points Norene, for producing 11772 lbs. of milk and 615 lbs. of fat, 730 T. M. They also had the second and the third high records of the year in the senior three-year-old division of HIR and the second high record in the junior three-year-old division.

The Ohio G. B. A., also presents certificates for Lifetime Production and outstanding Proved Sires whose daughters exceed the breed average. These certificates are presented during the year. Everything about the meeting indicated the balanced nature of the program of this organization.

Maryland

BRINGING out one of the largest and most enthusiastic audiences in years, Guernsey breeders from the State of Maryland gathered at the Emerson Hotel on March 16 to participate in a program that featured successful reports of 1950 activities and progressive plans for 1951. President Guy E. Harmon opened the meeting, pointing out that the progress made in the Guernsey breed during the past 38 years was due to the potentiality of the cow, the organization back of her and the breeders developing these potentialities.

Committee reports from the Milk Committee Chairman, John Worthington, and the Calf Program and Sale Committee Chairman, Fred Downey, were heard and accepted. Louis McL. Merryman reported on plans for the 1951 State Sale and mentioned briefly other sales in the near future.

Arthur L. Mulford, Field Secretary of the Maryland G. B. A., presented, through a pictorial method, the cooperative endeavor of the national and state associations that kept "the wheels rolling" to insure an active program in Maryland. The highlights of Mr. Mulford's report may be summarized briefly. Twenty-six calves were placed with 4-H members, 150 members of the 4-H Club received "Creating A Standard Of Excellence" and $460 was spent on awards to the Youth Program. Further, there were 94 animals exhibited at the State Fair by 80 exhibitors, 117 new breeders were started, the State Sale ranked third among sales in the country, while participation in Journal activities, farm tours, field days and district meetings were at an all-time high. Proportionate testing, both AR and HIR, rank well. Receiving particular attention was the effort on the GOLDEN GUERNSEY program, which in total sales just about held its own in spite of four price rises on the Baltimore market. Mr. Mulford pointed out the tremendous effort the milk companies had made in the promotion of the product and the drivers' meetings and contests that had helped hold this program's position. Mr. Mulford

reported on the 1951 program and presented plans for the Washington market in the coming year.

Dean Gordon M. Cairns, University of Maryland, remarked on the accomplishment of having three times as many 500-pound cows reported at this meeting as they had five years ago. In the coming months, he urged the breeders to pay more attention to their farm operations, quality of hay and the many little things that go into making more efficient production.

Introduced were William H. Juzi, field secretary of the Pennsylvania G. B. A., K. M. Mace, field secretary of the Virginia G. B. A., and Joseph Broadhurst, Locust Grove Farm, Westville, N. J.

Making brief remarks were Dr. A. L. Brueckner on health requirements for the field days, Ken Brown, of the Pate Sales Company, and P. C. Turner on State Sale Board activities.

William German, chairman of the Nominating Committee, put in nomination the following directors: Albert Bailey, Hebron; Gordon Harris, Royal Oak; William R. German, Monkton, and Ralph McCaulley, Hagerstown. These nominations were unanimously accepted.

E. W. Bunce, Promotion Division, The American Guernsey Cattle Club, spoke interestingly on the trend of cattle sales. He also outlined some of the developments in the milk market, with particular emphasis as to how these changes have affected the GOLDEN GUERNSEY program over the years. He particularly mentioned the advent of "C" milk on the market and the fact that GOLDEN GUERNSEY producers must be alert to opportunities in the marketing of this product.

Maryland Guernsey breeders were directly honored by the presence of Governor Theodore R. McKelvin at the luncheon that followed the morning session. Immediately following the luncheon, the Governor gave the group a short address, pointing out that the responsibilities of any group of this nature lay with the individual members. The success of such a group is in direct proportion to folks doing what they say they will do and then doing more. Following the Governor's address he was given a model Guernsey cow.

Introduced were Roy Patrick, the speaker at the district meetings in Maryland; Nelson Phelps, secretary of the State Fair Board; and John Morris, Extension Dairyman. John Morris then presented the Lifetime Production Certificates and the 500-Pound Certificates. Guy Harmon presented the trophies for the high DHIA average to Lloyd Balderston, Colora, whose 56.8 cow year had an average production of 9580 lbs. of milk and 513 lbs. of fat. Receiving the trophy for the highest producing cow was William R. German on the production of Rycklaver Estelle with 18213—907—Jr4—305C—3x.

The 4-H district winners and the exhibitors at Waterloo were then presented. Each of the district winners received a GOLDEN GUERNSEY silver jug in recognition of their accomplishments. These winners were: Ellen Chambers, Westminster; Sue K. Powel, Ellicott City; Kenneth C. Roche, Glencoe; Robert Barton, Queen Anne, and Mable Potter, Cambridge. The grand winner in 4-H accomplishments was Samuel Everett, Church Hill. Sam has undertaken 31 projects in his 10 years of dairying, and is now a junior leader in a Queen Annes County 4-H Club.

Mable Potter, one of the exhibitors at Waterloo, entertained the gathering with some ballet and tap dancing. Mable is quite an accomplished young lady, both as a showman of Guernsey cattle and as an entertainer.

Ralph Coarsey, manager of Riegeldale Farms, Trion, Ga., talked on "Herd Management." He defined "management" as the coordination of those factors that are involved in the success of an operation, pointing out that the neglect of any one of these factors will limit success. In starting an operation, he suggested that one must either be a manager or hire one. The determination of an objective and the type of program to be followed are of prime importance. Following the accomplishment of these two points, Mr. Coarsey suggested that records, health, breeding, production, soil, and so on, should be set up in such a way that their full accumulative value will be appreciated. He then went on to the general health and appearance of a herd, stating that both of these can be extremely limiting factors in the success of any operation. He offered the opinion that many herds are limited in their success because of their appearance. Many of the little things that go into making up appearance can be accomplished if a specific time will be set aside to do a job that contributes to this. It was his feeling that there is always time to do these jobs if you are organized. Of course, throughout his presentation considerable good humor and stories pointing up to the fundamentals he was mentioning made his talk a most enjoyable one for the audience. He concluded by pointing out the value of merchandising your cattle in direct relation to the type of program you are carrying on.

Following Mr. Coarsey's presentation, representatives from Cloverland Dairy and Green Spring Dairy, the two GOLDEN GUERNSEY distributors in Baltimore, were presented. Henry T. Child, fieldman for the Club, spoke briefly on greater use of the Performance Register.

Maryland District Meetings

THE accumulation of several years of effort on the part of county agents, extension dairymen, state fieldmen and national field representatives was quite evident in the series of district meetings held recently in Maryland, starting on February 25 with a meeting of the Delmarva Association at Salisbury, and ending the following Monday, March 5, with the South Central Association at Ellicott City. Throughout this period, meetings were held with eight county or district organizations. The fact that attendance showed a definite increase over that of previous years was a tribute to the specific and definite services that these local associations have been rendering to their members. In each area it was noticeable that the increase in interest in the association's program was in direct ratio to the activities that association had been carrying on. For example, at Centreville, on the Eastern Shore, about 30 breeders were in attendance at their annual meeting four years ago, while this year the attendance was 170.

At each of these meetings the same general pattern of program was followed, with local variations that will be mentioned under the specific meetings. John Morris, Maryland extension dairyman, Arthur L. Mulford, Maryland G. B. A. field secretary, and Henry T. Child, fieldman, joined in presenting a summary of the services that have been made available to Guernsey breeders throughout the area. The many services available brought

Roy C. Patrick, Quinton Stock Farm, Salem, N. J., delivered a fine, friendly talk, packed with good advice, at each of the Maryland District meetings.

up the fact that the breeders' must determine which of these services they can use to advantage in developing and improving their program. Of particular note was the emphasis placed on the responsibility of the breeders in helping secure additional personnel for the maintenance of the testing program throughout the state. Mr. Mulford stressed the necessity of maintaining a high quality product during a period of increasing prices. He also noted that sales resistance increased accordingly with each price increase. Emphasis was placed on the use of services, such as classification, field days, and the like, noting that the local association is the basis for applying and fully using such services to the fullest advantage.

Roy Patrick, owner of Quinton Stock Farm, Salem, N. J., was the featured speaker at each of these meetings. Mr. Patrick, in an extremely interesting way, brought a general message on the Guernsey business. At each and all of these meetings this message was based on practical experience, salted with a fine sense of humor, and was popularly received.

Directors of the Eastern Shore G. B. A.: Front row, Milton Cecil, Sudlersville; County Agent J. Walter Eby, Centerville, secretary-treasurer; Dr. J. W. Crowl, Centerville, president; Gordon Harris, Royal Oak, and William Messix, Queen Anne, vice-president. Rear row, Guy Harmon, Queenstown; Kent Price, Chestertown; John Fuchs, Ridgley; William Veshell, Preston; Carroll Shortall, Cordova, and E. R. Cook, Barclay.

Delmarva

Meeting at the Wicomico Hotel in Salisbury, breeders from the tri-state area, representing the territory that is much more popularly known for its vegetable and broiler production than it is for its dairy enterprises, a group of enthusiastic Guernsey breeders discussed their program for 1951. A field day in the type of a parish show was scheduled for Hebron for June 19. This will be this association's second such venture, and if last year's start is an indication of the interest that breeders from this area have to offer a most satisfactory event can be expected.

Officers elected were: President, Newell Stagg, Snow Hill; vice-president, Frank Adkins, Hebron; secretary-treasurer, Albert Bailey, Hebron. Directors include: Dudley Walker, Bridgeville, Del.; Frank Adkins, Hebron; Herbert Wiley, Eden; John T. Holt, Salisbury; R. H. Hampshire, Delmar, Del., and H. Wilkinson.

The cooperation of county agents throughout this area has been a big factor in assisting this association to do a job in an area in which the breeders are widely separated.

Eastern Shore

It can be recalled that about four short years ago some 30 breeders were present for this assocation's annual meeting. With the leaders of the association and the help of the extension agents and cooperation from all breeders, increased activity has netted increased interest. The attendance at the 1951 annual meeting was nearly sixfold that of four years ago. Dr. Crowl, president of this organization, acted as toastmaster. Following the introduction of county agents, he called upon the Talbot County Agent to recognize Dr. Branneger, who was completing 43 years of service for the U. S. Livestock Health Control. Art Mulford summarized the Golden Guernsey situation on the Shore, and emphasized, as he did at the other meetings, the importance of maintaining a quality product and greater participation in the program of "see a friend and sell a friend." Walter Eby, Queen Annes County Agent, conducted the election. Directors elected from Kent County were Kent Price and E. R. Cook; from Caroline County, John Fuchs and William Voshell; from Talbot County, Gordon Harris and Carroll Shortall, and from Queen Annes County, William Messix, O. C. Jones, Guy Harmon, Milton Cecil and Dr. Crowl.

John Morris, extension dairyman, reviewed the testing and field day programs. Guy Harmon, president of the Maryland G. B. A., introduced two participants in the National Junior Guernsey Show, Mabel Potter and Wheatley Neal, who both gave fine reports on their experiences at Waterloo. Robert Barton, also a Queen Annes 4-H boy, reported on his participation in the National 4-H Club Judging Contest at Waterloo, in which, incidentally, he was the high man. Robert was a little bashful in mentioning his placing in judging Guernseys, but he covered the situation nicely with the following quotation: "Guernseys may be a hard breed to judge, but they are a lot harder to beat."

A report from Kent Price, chairman of the 4-H Calf Selection Committee, showed that 18 calves had been placed throughout the four-county area that this association serves.

State directors George Debnam, Chestertown, and William Voshell, Denton, were introduced. Following remarks by fieldman Henry T. Child, who stressed the importance of the Performance Register, Roy Patrick was the featured speaker.

Directors of the Delmarva G. B. A.: Front row, Albert J. Bailey, Hebron, secretary-treasurer, and R. H. Hampshire, Delmar, Del. Rear row, Newell Stagg, Snow Hill, president; Herbert Wiley, Eden; John T. Holt, Salisbury, and Frank Adkins, Hebron vice-president.

Cecil County

In two years, breeders from Cecil County have been able to get an organization in operation that is providing services to their breeders of a most worth while nature. Departing from their usual procedure of meeting at a hotel, the breeders from this county met at Mt. Ararat Farms.

Under the direction of Fieldman Henry T. Child, a demonstration of the four divisions in the classification work was conducted. A further demonstration was presented of the variations that may occur within any given group.

Frank Brown, owner of Mt. Ararat, presented the "Dearie" family for the group to observe. It was pointed out that here was a family of production, conformation, longevity and satisfactory breeding records.

Following these demonstrations, the group had a delicious luncheon at the home of Henry Roberts, Mt. Ararat's manager. Mr. and Mrs. Brown, Mr. and Mrs. Roberts and Leon Packard proved to be fine hosts and hostesses for this County Association.

After luncheon, the business meeting of the Association was conducted by its president, Frank Brown. Activities of the previous year were reported upon. A nominating committee presented the following officers and directors: President, Frank Brown, Port Deposit; vice-president, Eugene England, Rising Sun; secretary-treasurer, Clarence Brown, Nottingham, Pa. Directors include: Lloyd Balderston, Colora; R. H. Baker, Elkton, and Charles England, Rising Sun. Tom Lippincott was appointed chairman of the 4-H committee and Leon Packard chairman of the Committee on Promotion and Advisement for Participation in the Field Days and Fair Hills Show. County Agent Gist Welling reported on the activities of his office. He noted that there are now 16 pure bred Guernsey calves being used as 4-H Club projects throughout the county.

It is encouraging to report, as well as satisfying, that the attendance was nearly twice that of a year ago. Undoubtedly, this is a mark due to increased activity of a worth while nature, and thus receives recognition and approval of those interested in the program.

Baltimore-Harford Counties

Meeting at Four Corners, breeders from these two Western Shore Maryland counties gathered for a most satisfactory annual meeting. John Worthington III. conducted the annual meeting that followed a pattern similar to those held in the other districts.

Additional speakers that participated in the service program, as presented by John Morris, Arthur Mulford and Henry T. Child, were Louis Merryman, who briefly outlined the many sales that he is conducting in the coming months. John Merryman, secretary-treasurer of this association, reported on the activities of the past year, specially mentioning the fact that nine calves had been placed through their selection program, and also noting that the association had sponsored the annual three-county field day at Timonium. P. C. Turner reported on the progress of the State Fair Board in meeting some of their crucial problems of the moment.

Here, again, it was gratifying to report an increase in attendance—an increase in interest over the previous year. Again we can judge these desirable increases are due to the desirable activities of the association.

Carroll County

Guernsey breeders of Carroll County met in Westminster on February 28. Andrew Hoff, New Windsor, president of the association, conducted the annual business meeting. Under specific instructions from President Hoff, Arthur Mulford, Maryland field secretary, did a very efficient job in seeing that those in attendance became members.

Following a similar program of previous district meetings, was a presentation by the fieldmen and extension men of "Services Available—Are You Using Them?" This was followed by Mr. Patrick's thought-provoking presentation.

The nominating committee reported the following slate of officers and directors who were duly elected: President, Andrew Hoff, New Windsor; secretary, Earl Beard, Westminster; directors, Howard Devilbis, New Windsor, and Clark Loper, Sykesville.

Reports on calf selection activities and plans for meetings this coming year showed that the directors were on the job in presenting a fundamentally sound program that will reflect value in the herds of the members.

Frederick County

As is always the case, Guernsey breeders from Frederick County came out in goodly numbers for a most enjoyable evening. The business meeting was conducted by President Richard Beachley. This meeting included reports of the secretary and treasurer, reports of activities the past year and, of particular interest was a report by Donald Garst on the 4-H program. He noted that there are now 17 Guernsey 4-H Club members in Frederick County and that their participation in exhibiting at local and state shows was quite satisfactory.

William Fouche reported on the calf placement program that the county association had sponsored this year. Mr. Fouche reported satisfaction on the part of both the extension agents and the 4-H Club members seeking calves. As a result of this program, three calves were placed in the hands of new 4-H Club members.

The nominating committee's report was accepted by acclamation, with the following officers elected: President, Richard Beachley, Middletown; vice-president, Edgar Zimmerman, Walkersville; secretary, Wolford Wolfe, Myersville; treasurer, Bruce Brandenburg, Middletown; executive committee, Carroll Leatherman, Jr., Myersville; Donald Garst, and Harold L. Metzger, Myersville.

County Agent Henry Shoemaker introduced those which he classified as the non-speaking guests. In this group were Ray H. Smith, president of the Frederick County Holstein-Friesian Association; L. Monroe West, president of the Frederick County Ayrshire Breeders Association; D. H. I. A. Supervisor, Robert Gouker, and Assistant County Agent, Bradley Jones.

As at the other meetings, the program presented by the fieldmen was augmented by the participation of Henry Shoemaker, Louis Merryman, Jr., and Edwin Weatherby, manager of the Maryland ABC. Entertainment was provided by the Beachley Sisters at the piano.

Washington County

The third annual meeting of the Washington County G. B. A. was held at the First Christian Church in Hagers-

Directors of the Washington County G. B. A.: Front row, Earl Kline, Hagerstown, and John Newcomer, Hagerstown, vice-president. Rear row, H. W. McElwee, Hagerstown, secretary-treasurer; Archie Rhinehart, Smithsburg, president; Charles Grab, Hagerstown, and Prather Hull, Clear Spring.

town, Md., on March 2. This county association is one to which many can look as a fine example of a group of breeders carrying on an active program. Their program has reflected in increased attendance and increased membership each year. The fact that their activities have been fundamental in nature, that is, fundamental to the purpose of increasing the value of cattle at home, is probably the keynote to the success of this association. Behind these activities have been the active leadership of the president, Fred Downey, secretary Ralph McCauley, and County Agent Mark Miller.

This meeting was presided over by Fred Downey and was opened with a report from the secretary. Activities reported included the sponsoring of a tour, the participation in field days and local fairs, the maintenance of a Guernsey booth at the Hagerstown Fair, the sponsoring of placing four calves with 4-H Club members, and directors' meetings that offered specific plans for improvement of opportunities and events during the coming year.

The meeting then followed the typical pattern of the other district meetings in Maryland, with the presentation by the fieldmen and extension dairymen and the usual fine talk by Roy C. Patrick. It would be amiss not to mention the attractive program that was prepared by the association summarizing their activities for 1950, listing all the members of their association.

SOUTH CENTRAL

The wind-up of the Maryland district meetings was held at the old Log Cabin on Old Route 40, Ellicott City. This location has built up a reputation of long standing for delicious fried chicken, and the 1951 meeting of this association, in this respect, proved to be no disappointment.

The regular business meeting included reports of the secretary-treasurer and the election of the following officers and directors: President, Frank Getty, Clarksville; vice-president, Henry Carter, Rockville, and secretary-treasurer, Mrs. Edwin Warfield III., Woodbine. Directors include: William Powell, Ellicott City, Leroy Hersey, Edgewater, and Melvin Wessell, Woodbine.

The business meeting was conducted by the former president, Melvin Wessell. Discussion of the field day planned for August 8 at College Park took place and plans were made for an advisory Selection Committee to operate for the association.

Dean Gordon Cairns was present and spoke briefly of activities of the Agricultural College of the University of Maryland. As at the other meetings, fieldmen Mulford and Child and extension dairyman Morris presented their program of "Services Available." George Newlin, manager of Woodacres Farm, very capably addressed this meeting, mentioning the importance and value of correct raising of young stock, the recognition of the cost of raising a calf, the value of maintaining a sound health program, a planned breeding program, and a complete analysis of the pedigree of the animals in the herd.

Newport County, R. I., Meeting

THE third winter meeting of The Newport County, R. I., Guernsey Association was held on March 5 at the Holy Cross Guild House, Middletown. Approximately 40 people sat down to a delicious chowder supper, and this number was augmented when the business meeting was called to order by G. Alvin Simmons.

Proof of growth and self-confidence was forthcoming when a motion was passed throwing open their annual Parish Show to all Guernsey cattle within Rhode Island—including, 4-H calves. It was also decided to halve the Association's dues for all 4-H members who desired to join.

Herbert W. Peabody, agricultural agent, supervised the drawing for the eight Guernsey heifer calves, and David C. Chase, newly appointed assistant 4-H agent, was on hand to help. Under the revised contract, 4-H members will pay a sum not to exceed $50 for calves under six months of age, this to cover the purchase, registration and transfer. An additional five dollars will be charged for every month or part of a month above this age.

The results of the drawing were as follows: Shirley Gray, Tiverton, calf from Sunnyfields Farm, Middletown; Raymond Ferreira, Portsmouth, calf from Hammersmith Farm, Newport; Joseph DeArruda, Portsmouth, calf from Bailiwick Farm, Portsmouth; Roland A. Lebreux, Tiverton, calf from Fort Hill Farm, Portsmouth; Charles Ringwood, Portsmouth, calf from The Priory Farm, Portsmouth; Roger Turcotte, Tiverton, calf from LushAcres Farm, Rehoboth, Mass.; Janice Hall, Portsmouth, calf from Orchard Hill Farm, Middletown, and Bruce R. Burgess, Newport, calf from Fairholm Farm, Portsmouth.

The following show committee was appointed by President Simmons: Barclay Briggs, chairman, Richard D. Kuhn, Neil Anthony, Frank Coelho, Anthony DeArruda, Robert Field, William G. Gartside, Gordon Folsom, and Harold Murphy.

Russell Peckham offered the use of the beach at Black Point Farm for a summer picnic, and a committee of four was appointed to make the necessary arrangements.

Joseph Pendergast, fieldman for The American Guernsey Cattle Club, complimented the Newport County Association on its fine record, especially on its 4-H program which, he doubted, was excelled anywhere in the country. He urged the new owners of the 4-H calves to give their heifers the very best of care, and promised to come back to Newport County to see how they were getting along. In his remarks, Mr. Pendergast touched on classification, and showed charts which proved that there is a marked corellation between type and production.

The Guernsey film "Beauty Pays Dividends" was shown, followed by two other movies.

Among the visitors were John Atwood, Dairy Specialist, and Douglas Dodds, of the Dairy Department, Rhode Island State College, and Robert Wood of LushAcres, Rehoboth, Mass.

The cooperative program between the Newport County Association and 4-H members is so appealing that we are reproducing it herewith.

Objectives: To encourage and promote the Guernsey breed and to provide for a wider distribution of quality stock among young people with a farm background whose expectations are to stay on the farm.

PROGRAM:

1. Each of a number of Guernsey breeders will make a purebred calf, from a dam of above average records, available at a moderate cost to a 4-H club member. The cost will not exceed $50 including registration for a heifer up to six months of age as of March 31. An additional charge of $5.00 will be made for each month or portion of a month for calves over six months of age.
2. The members of the Guernsey Association who supplies the calf will act as sponsor to the 4-H member purchasing the calf. The duties of the sponsor will consist of:
   a. Periodical visits to the 4-H member to advise him as to feeding, housing, general care, fitting, showing, record keeping and breeding.
   b. Helping his 4-H member with fitting, training, and showmanship in preparation for showing.
3. Eligibility for a 4-H member to purchase a calf will be determined by the 4-H Club Agent or extension appointee and a committee of one or more members of the Newport County Guernsey Association.

   To be eligible, the 4-H club mem-

ber should have moderately good facilities for raising the calf and should agree to certain conditions regarding care, breeding, and showing.

4. The 4-H member purchasing the calf agrees to the following and failure to live up to this part of the program will be sufficient cause for the sponsor to take possession of the calf at the original cost.
   a. To maintain reasonably sanitary quarters, to feed approved dairy ration, to breed the heifer to a pure bred Guernsey bull.
   b. To participate in the first show arranged by the Guernsey Association after securing the heifer.
   c. To give the sponsor the first opportunity to buy the animal if for any reason the 4-H Club member must sell it during the life of the animal.
   d. To be subject to all rules governing entry in the shows of the Association.
5. The Newport County Guernsey Association is to provide a place for showing animals in competition. This will afford a contest, not only between the 4-H members, but between the members of the Association. It will be a test of cooperation, ability to work with young people, sportsmanship, and a competition between animals from their own herd and the herd of another member of the Association.

Signature, 4-H Member

Signature, Parent

Signature, Sponsor

Kentucky District Meetings

District Number 4

Guernsey breeders in Kentucky District No. 4, met at Berea College, Berea, on March 6, for their annual meeting. Professor Alfred Oppeneer, of the Annville Institute, Annville, presided over the meeting as president. Discussion of the district activities took much of the time devoted to business, with the district show discussions leading off. The decision to hold a district show was made and the group voted to follow the recommendation of the former state association president, C. S. Bell, in holding the show and in obtaining a judge from the approved list of The American Guernsey Cattle Club.

A survey was made of prospective consignments to the Kentucky Promotional Sale, to be held at Campbellsville, on April 28. W. B. Hughes, new executive secretary of the Kentucky G. B. A., was introduced. Mr. Hughes urged the group to get behind the state-wide program as an aid in the success of such a program.

After lunch, the group inspected Guernseys in the Berea College herd. Prof. Monier and Bob Davis, herdsman, always have the herd in excellent shape for presentation and this visit found the herd equally as well presented.

Officers elected for the year are: A. Oppeneer, president, and H. B. Monier, secretary-treasurer. Directors designated were W. E. Bechnell, Roy Turner, Hugh Davis, J. L. Cornelius and Harley Ferguson.

District Number 2

About 25 Guernsey breeders met in the Courthouse in Shelbyville, for a night meeting on March 7. President J. L. Coots, Finchville, in summarizing the past year's activities, brought out that a successful district show as well as an outstanding field day had been held. C. S. Bell, past president of the Kentucky G. B. A., and now vice-president, outlined the state association program for the year 1951 and introduced W. B. Hughes, newly designated executive secretary of the state association.

John Foster, Extension Dairyman from the University of Kentucky, congratulated the group for its success on first organizing a fine program and then carrying it out. Mr. Foster's fine work on Guernsey promotion, as well as being ever ready to help with any problem, has always been appreciated. Various other leaders, including Jack Hollard, county agent in Shelby County, were called on for a few remarks. Ballard K. Bennett, field representative of The American Guernsey Cattle Club, spoke briefly on "Golden Guernsey."

The group will again hold a district show at Shelbyville, and a decision was reached to use a judge from the approved list of The American Guernsey Club. As in other districts, a survey was taken on prospective consignments for the state promotional sale, after deciding on a field day to be held in Nelson County. A committee was appointed to work out the details.

The past year's officers were reelected to succeed themselves, and include: J. L. Coots, president; Johnnie Gowan, vice-president, and secretary-treasurer, Lewis Aseterritter. Directors designated were Pem Whitesides, A. W. Johnston, Carleton Youngman, Floyd Cottrell and Richard Greenfield.

District Number 1

Twenty-six farmer-breeders gathered in the courthouse at Campbellsville, on March 9, for their annual meeting. Since the president, Hugh Howell, was unable to be present, Billy Mumford, vice-president, presided. Former state president, C. S. Bell, reviewed the year's activities from a state angle. Mr. Bell, acting for W. H. Wagg, president of the Kentucky G. B. A., made the review and outlined the state program for 1951.

W. G. Hughes, new executive secretary, was introduced. Mr. Hughes told of his interest in the program and called for a completion of the program as outlined by Mr. Bell. John Foster, Extension dairyman in Kentucky, was introduced and in his discussion stated that "Guernseys were the fastest growing breed in Kentucky, however, much remained to be accomplished." Ballard K. Bennett, field representative, discussed the requirements for Golden Guernsey and congratulated the group on their past district show. It was voted to again hold such a show within the district, as well as to support the Kentucky Promotional Sale at Campbellsville, on April 28.

New officers elected were: President, J. T. Moss; vice-president, Johnnie Hutchison; secretary-treasurer, Joe B. Janes. The following directors were designated to serve for 1951: Ellis Overfelt, Earl Netherland, Billy Mumford, Archie Cowan, James Woody, and J. V. O'Bannion.

Three districts did not hold meetings in connection with this series. However, planning meetings were held among breeders within each district in which tentative plans were made to further the interest of the breed.

Bucks County G. B. A. Annual Meeting

Meeting at the Plumsteadville Grange Hall, Guernsey breeders from Bucks County, Pa., gathered to hear reports of an active year, make plans for 1951 and to be treated with a fine talk by George M. Newlin. F. A. Borden, chairman of the Tour Committee, reported on the tour that the Association had sponsored to Locust Grove Farm, Westville, N. J. Paul Rothrock, Assistant County Agent, stated that there were 11 4-H Guernseys now in project work in Bucks County.

Charles Van Horn, reporting on show activities, said that their third annual show had been the most successful event yet sponsored, bringing out 87 animals and 19 exhibitors. He particularly complimented Norman

Leedom, president of the association, for all the work he did in ground arrangements and cleaning the grounds after the show.

County Agent Bill Greenwald gave an extremely interesting talk on grasses and their use on Bucks County dairy farms. He pointed out the necessity of a balanced grassland program, noting the economy that was involved, and suggested that many Bucks County Guernsey breeders should give proper consideration to the better use of old grasses, meaning those grasses that have long been in use on Bucks County farms and not discard them from their program entirely.

Following the nominating committee's report, officers were elected for the coming year as follows: Norman Leedom, Newtown, president; Alvan Worthington, Newtown, vice-president; E. F. Donohue, Pleasant Valley, secretary-treasurer; directors, J. H. Bradshaw, Jr., Lahaska, Paul Bryan, Perkasie, and Charles Van Horn, Dublin.

After a delightful turkey dinner, served by the ladies of the Grange, the group reconvened to hear the Breed Committee's report given by Philip Smith, Evergreen Farm, New Hope. Mr. Smith compared the relative progress made by herds of various breeds in Bucks County in the last eight years.

Fieldmen Lloyd Eyler, William H. Juzi and Henry T. Child, and Ray West of the Guernsey Breeders' Journal, joined in presenting a program pointing up the services available to Guernsey breeders and the possible use that breeders might make of such services.

George M. Newlin, manager of Woodacres Farm, Princeton, N. J., gave an extremely interesting talk on management, selecting, fitting and showing. He pointed out the necessity of having sound, well-grown animals if one expects to show, and he went into some of the necessary features of management and feeding that are needed before a winner can be selected. Then, with the use of a drawing, capably done by Lloyd Eyler, Mr. Newlin pointed to the various parts of the cow, describing what he was looking for in the way of strength and the weaknesses to be avoided.

Columbia County Annual Meeting

MEETING at the Benton Grange Hall, Guernsey breeders from Columbia County, Pa., gathered for their 30th annual meeting. Following a bountiful grange dinner, the group adjourned to the upstairs room where the business meeting was presided over by Sam Yost. Mr. Yost has been President of the Columbia County G. B. A., since the organization of this association in 1921, when Karl B. Musser was a fieldman for The American Guernsey Cattle Club.

Following the routine reports, officers for the following year were elected as follows: President, Alvin Sutliff, Benton; vice-president, Sam Yost, Benton; secretary-treasurer, Charles Smith, Benton; directors, Martin Snyder, Muncy, Dayne Kline, Benton, and Ernest L. Roberts, Orangeville.

Clarence Hack, a director of the State Association, gave a report of the activities of that organization. Henry Thomas, herdsman at McDonald Farms, was present and was introduced. Paul Niesley, County Agent of Columbia County, acted as toastmaster for the meeting and introduced fieldmen John Blyholder, Henry T. Child and William H. Juzi, as well as Ray West from the Guernsey Breeders' Journal, all of whom presented some thought-provoking material on the various activities and services available of interest to Guernsey breeders.

Connecticut Artificial Breeders' Association Meeting

BY JOSEPH PENDERGAST

THE Annual Meeting of the Connecticut Artificial Breeders' Association, Inc., was held in the Hotel Garde, Hartford, Conn., on March 6, and was well attended by breeders throughout the state. Lester Reynolds, president, reported that 1950 was a very successful year. He said the Association is breeding about 19 per cent of all the cows in Connecticut, a marked increase over 1949. Paul Heller, manager of the Association, stated in his report to the members that in 1950 the Guernsey breed had the greatest number of first services—10,552.

John D. Briscoe, Lakeville, Conn., chairman of the Guernsey Bull Committee, reported on activities for the year. Other members of this committee are Orison S. Cook, Doral Farm, Stamford; Harold Strickland, Rockfall, and Russell Hibbard, Mystic. As outlined in the annual report, this committee was reorganized last year to develop a greater contact front for information purposes, and to permit it to function more easily. It now consists of two bodies, an advisory committee, made up of about two Guernsey breeders from each county, and a purchasing committee, comprised of four Guernsey breeders selected at random over the state.

Members of the Guernsey Advisory Committee are: Rudolph Ballek, East Haddam: Victor E. Close, Brookfield Center; Charles Dimmock, Salem; Victor Galgowski, Middlefield; Cornell Green, Abington; Gerald Hayes, North Granby; C. J. Lamare, Harkness Estate, Waterford; Albert Lanz, Rockville; Edward Nordstrom, Glastonbury; Carroll Peck, Litchfield; George Simpson, Wallingford; Elliott E. Tracey, Torrington, and Ray Wing, Putnam.

Guest speakers at the meeting were Donald O. Hammerberg, Milk Administrator, who spoke on "Factors Influencing the Connecticut Milk Market," and Herbert Ewell, representative of the Pennsylvania Salt Company, who showed a movie on "Practical Methods of Producing Clean Milk," followed by magic and a humorous talk.

Ohio Meetings

Knox County

ABOUT 40 were in attendance for the annual meeting of the Knox County Association on January 8 in Mt. Vernon. The business meeting was conducted in the morning when the following officers were elected: President, Stanton Colopy, Danville; vice-presi-

The first board of directors of the Connecticut Artificial Breeders' Association: Front row, Rockwell Holcomb, Lester Reynolds, Avery Skilton, and Richard Church. Back row: O. S. Cook, Ronald W. Mason, R. K. Mitchell, John Thuillard, Walter Thorp, Howard Peck, and Fred Weed. Messrs. Holcomb, Cook, Mason, Thuillard and Peck represent the Guernsey breed.

dent, Robert James, Fredericktown; secretary-treasurer, Alva Hall, Mt. Vernon, with Luther Laymon, Gambier, Leno James, Fredericktown, Russell Ewalt, Fredericktown, as directors. The following are on the 4-H club committee: Earl Colopy, chairman, Danville; Dan Bartlett, Fredericktown; and Irvin Horn, Howard. The sale Committee is composed of Monroe Bouton, chairman, Mt. Vernon; Stanton Colopy, Danville, and Robert Workman, Danville. Mrs. Alva Hall, Mt. Vernon, will be press reporter for the coming year. The date for the annual fall sale was set for October 20. Mrs. Sallie Sexton, a member of the state board, was present and reviewed the results of a recent State-wide Sale Committee meeting.

The usual good basket lunch was served by the ladies of the association. Immediately after lunch, President Colopy called upon John Miller, assistant county agent, who gave an interesting economic forecast report. Charles Monroe, of the Dairy Department of the Ohio Experiment Station, was the feature speaker. He gave an interesting discussion on the economic factors in relation to the various butter fat tests in milk marketing. His discussion brought out the fact that the present butter fat differentials are not working to the disadvantage of the high test breeds. Mrs. Sexton also spoke briefly in the afternoon and emphasized the importance of practical Guernsey breeding. R. W. Bishop discussed various topics of state-wide interest. Monroe Bouton reported on the activities of the 4-H club program during the past year.

South Central

This is one of the large, local associations in Ohio and about 50 members were present for the annual meeting held in Columbus on January 9. President Paul Priddy started the meeting immediately after lunch. Paul Haynes, secretary-treasurer, gave the financial report for the past year.

Ted Kohler reported on the 1950 sale, while Howard Foust reported on the first District Guernsey Show. One hundred twenty-nine head were shown at the Hilliards Fair and it was a high quality show and considered very successful. Pop Hess, field representative for station WRFD, Worthington, made a few remarks to the group. Assistant county agent R. D. Moore, of Franklin County, and Don Fogg, assistant county agent from Fairfield County, both reported on the 4-H club activities. Jean Limmerman, representative of the Central Ohio Breeding Association, gave a report of that organization's activities. Mrs. Sallie Sexton reported on the State Sale Committee, and following her presentation there was considerable discussion regarding the merits and advisability of the Mastitis test on all cattle going through Ohio managed sales.

Officers elected for 1951 are: President, Ted Kohler, Groveport; vice-president, Arthur Fisher, Hilliards; and secretary, Paul Haynes, Granville; directors, Walter Low, Marysville and Arthur Fisher, Hilliards. R. W. Bishop represented the State Association at the meeting.

Southwestern

Turner Banquet Hall, Leesburg, was the scene of the annual meeting of the Southwestern Ohio G. B. A. on January 10. President Wendell Fender started the meeting with a group of approximately 25 present. Mrs. Clyde Payton gave a complete secretary's report. The 1950 district show at Wilmington was reviewed and tentative plans were made for the 1951 district show at the Carthage Fair. It is planned that a promotional exhibit will be made in cooperation with the GOLDEN GUERNSEY distributors of that market. George Mahlerwein, manager of Colonial Acres, invited the group to their farm for a field day. After lunch, County Agent Lowell Douce of Highland County had a brief but interesting discussion for the group. One of the featured speakers was Dusty Miller, editor of the Leesburg newspaper, who gave a humorous talk. Mrs. Sallie Sexton discussed the Ohio sales program and R. W. Bishop further outlined other phases of the State Association program.

Officers for 1951 are as follows: President, Wendell Fender, Mt. Orab: vice-president, Clyde Payton, Leesburg; secretary, Mrs. Clyde Payton, Leesburg; directors, Howard Bowles, Waldo Grey, C. H. Cranmer, Cincinnati, and Howard Berger.

Miami Valley

The Miami Valley meeting, held at the YMCA in Dayton on January 11, was somewhat of a disappointment from the standpoint of attendance. This could have been attributed to the icy road conditions in the area. Only a few were on hand when President Paul Stebbins called the meeting to order. The meeting developed into a rather informal discussion on milk marketing, with Les Mapp, manager of the Miami Valley Milk Producers Association, leading the discussion. He announced a recent milk price increase of two cents per quart on a retail basis and told the group that there had been an increase of 17 per cent in the sales of breed milk on the Dayton market since 1945. He also reported that Homogenized milk now represented 50 per cent of the total milk sales in Dayton. Ralph Shoemake, president of the State Association, was also present and told of some of the State Association activities. R. W. Bishop presented a series of colored slides illustrating the various State Association programs during the past year.

The 1950 officers were reelected for the coming year as follows: President, Paul Williams, Troy; vice-president, O. E. Hartley, New Carlisle; secretary-treasurer, Robert Thomas, Dayton; director, Irwin Gebhart, Germantown.

Preble County

The Preble County Association always has an interesting meeting and this year was no exception. President Albert Voge presided and Hugh Stiver, the association secretary, reported on last year's activities and indicated that the treasury had a balance of $438. About 20 were present, and as is customary with this group the officers for the coming year are elected at a later meeting. A panel discussion featured the main part of the program. County Agent C. C. Bowen acted as moderator, with Ralph Shoemake, Dayton, Frank Stebbins, Greenville, and R. W. Bishop as members of the panel. A series of written questions were collected from those in attendance and were discussed by the panel. Some very interesting discussions resulted.

This association has a project of special interest, which is the maintenance of a complete set of the Guernsey Performance Registers at the county agricultural agent's office for the use of everyone.

Champaign County

Twenty-five breeders attended the second annual meeting of Champaign County G. B. A. at Urbana on January 15. Harold Bean reported about 90 in attendance at their first banquet and 125 in attendance at their field day on July 9, when Jack Foust and Jack Oelker demonstrated the proper clipping of the dairy heifer. This association obtained $75 as additional Guernsey premium money at the Champaign County Fair, which was then matched by the Fair Board. Seventy-four Guernseys were shown in the open classes and 16 in the 4-H classes, making a total of 90 head. An ice cream Dairy Bar was maintained at the Fair, netting $487, which went toward their new 4-H Club Building Fund.

The following officers and directors were elected for 1951: Jack Ayers, president; Elliott Bonnie, secretary-treasurer; directors, James Burgel, Urbana, Jack Oelker, Urbana, George Given and Lawrence Markin, Urbana.

Logan County

Because of extremely icy conditions, only 15 Guernsey breeders and their wives were able to attend the Logan County meeting held at the Court House, Bellefontaine, on January 15. Gerald Myers, secretary, summarized the first year's activities. A Guernsey tour was made to the Shoemake Guernsey Dairy and farm at Dayton, on April 1.

On July 9, the association members attended the Champaign County Field Day at Glenn Grove Farm, Urbana. Also this local group showed their cattle at the Logan County Fair in August. At the Junior Guernsey Show, the 30 head shown by 24 boys and girls, were a credit to the breed.

The following directors were elected: John Schantz, James Fielder, David Kauffman, Don Holdren, Gerald Myers, and Glenn Outland.

Jack H. Papin, representing the A. O. Smith Corporation, Westerville, discussed briefly the original development and advantages, since 1940, of the Harvestore Silo. The construction consists of steel fused with glass, making an airtight storage silo with all oxygen eliminated. It is impervious to Lactic and Acetic Acid. One of its main features is the automatic unloader, equipped with a three-horse power motor, gears, drive shaft, and cutting bar. His miniature model was set up and vividly demonstrated its operation.

H. E. Denlinger, of the State Association, showed pictures of state activities.

Darke County

Dr. John L. McKitrick was the featured speaker at the Darke County meeting, held in Greenville on January 16. He stressed the fact that beef prices were acting as floor prices for commercial dairy cow and bull prices. He urged the feeding of adequate quality hay and the building of the grain ration from there. Grass silage is an excellent feed. Streptomyacin has been successful in curbing calf scours, according to Dr. McKitrick.

Officers were elected as follows: Wayne Brewer, Union City, Ind., president; Lowell Overmeyer, Greenville, vice-president; Frank Stebbins, Greenville, secretary-treasurer. Directors are: Virgil Deeter and George C. Brewer, Greenville; Arthur Long, Bradford; Silas Fourman, Arcanum; Ray Marchal, Huston; and John Leis, Bradford. The calf club committee consists of Virgil and Ralph Unger and Arthur Lavy.

Mercer County

Paul Jackson, representing the MacMillan Feed Company, Decatur, Ind., headed a panel that discussed "Feeds and Feeding" at the winter meeting of the Mercer County G. B. A., on January 17.

There were a total of 43 completions out of 46 4-H Guernsey projects in 1950, according to Homer Frahm, representative of the 4-H Club Committee. They showed 12 head at the State Fair, of which 15 were in the County Group class. Stanley Dicke won the Showmanship Trophy awarded by the Ohio G. B. A., at the Ohio State Junior Fair.

Other local activities of the association included participation in the Tri-County District Show at Greenville, where 40 head, of a total of 105 shown, were from Mercer County. Their field day held at the Frahm Farm brought out 75 breeders. Don Zehr was chairman and other members of the panel included Paul Jackson, Lloyd High, Howard Frahm and Max Shock. Mr. Jackson suggested that you study your cows carefully for proper assimilation. Quality hay and pasture make a basic foundation from which to build a sound grain ration.

The following officers, directors and committeemen were elected: Lloyd High, president; Clarence Koester, vice-president and Howard Frahm, secretary-treasurer; John Smelser, Lester Miller and Wilton Dicke. The 1951 District Show Committee consists of Alvin Dicke and Carl Fortkamp, while the 4-H Committee members are Homer Frahm, Clarence Koester and Max Shock.

Ash-Med-Way

More than 50 Guernsey breeders of the Ash-Med-Way Association met at the Harrisonville Grange on January 30, according to Carroll Eby, secretary-treasurer. Gail Heifner, president, reviewed briefly the many activities of this very active local association in 1950.

The more important projects planned and completed included: (1) Special Guernsey Show held at Franchester Farm, (2) A chicken dinner served the Sunday before the Franchester Sale, (3) special state fair exhibit including a sign, (4) $20.00 special 4-H Fair premium for the four counties of Wayne, Medina, Ashland, and Lorain, (5) a successful banquet held, (6) private treaty cattle sales, including commission which netted the local association a tidy sum.

A musical solo was rendered by Danny Burkey, son of Chester Burkey, Wayne County Guernsey breeder. C. R. Huston, state director, reported that the state membership and policy committee would support the Ohio G. B. A. 1951 Directory, and urged all members to participate.

H. E. Denlinger, of the Wooster office, urged this active group to back a constructive GOLDEN GUERNSEY program in this area. Some progress is being made, but more can be done. The following GOLDEN GUERNSEY Committee was appointed by president Gail Heifner; O. B. Bechtel, Ashland County; Howard Dunn, Medina County, and Forest Snure, Wayne County.

The following officers and directors were elected: Gail Heifner, president; Simon Ross; Harold Holdridge, vice-president; Avery Clap; Carroll Eby, secretary-treasurer; Chester Burkey and C. R. Huston, director at large.

Hardin County

Approximately 40 Guernsey breeders attended the annual winter meeting of the Hardin County G. B. A. on January 19, according to Carl Fulton, secretary-treasurer. Dale Jump, president, reported on the 1951 activities. This was the first year for this new organization, making the 26th local organization in the state of Ohio.

The following officers and directors were elected: Dale Jump, president; Carl Fulton, secretary-treasurer; Karl Arn; Earl Lehman, and Glen Davis. Huber E. Denlinger's discussion included registration and transfers of Guernsey cattle. He also showed pictures of state-wide activities.

Blanchard Valley

More than 30 Guernsey breeders attended the Blanchard Valley meeting held at Findlay on January 25. Charles Wenner, Associate Hancock County Agent, led a discussion on 4-H Guernsey Calf Club work at the morning session. A 4-H Club committee, consisting of Walter Nau, chairman, Dale Frazier and Robert Cook, was appointed. They planned to meet with Mr. Wenner in the near future to outline their 1951 Junior Dairy Program.

Following a delicious basket luncheon, Forrest Hall, veteran Hancock county agent, reported on some of his recent studies at Ohio State University. Several summaries by Mr. Hall reflected that the cost of milk production of seven-cow herds in Ohio was $5.00 per hundred pounds compared to $3.50 for 15-cow herds; also the cost of production was about the same, relatively speaking, for 5000 and 8000-pound cows.

Mr. Denlinger of the State Association outlined the GOLDEN GUERNSEY program following remarks of Julius Brondies, Jr. Mr. Brondies told of the 1951 advertising program of the San-A-Pure Dairy, local Findlay GOLDEN GUERNSEY distributor since August, 1950.

Mr. Miller, representing the Purina

Feed Company, Upper Sandusky, showed an educational sound slide movie covering "Feeding of the Dairy Heifer as well as the Dry Cow." A group of these breeders completed a 15 minute transcription program for the local radio station.

The following officers and directors were elected: Merrit Hatch, Vanlue, president; Walter Nau, Fostoria, vice-president; Betty Krout, Forest, secretary-treasurer; Robert Cook, Mt. Cory; Olin L. Waltz, Columbus Grove, and Clem Suter, Bluffton.

Illinois

THE annual meeting of the Illinois G. B. A., was held at Bloomington on February 9. It started late and ended early, with 75 in attendance, and was a good meeting in every respect.

About 40 breeders were in attendance at the "bull session" held the evening preceding the annual event. Here was discussed the progress that has been made toward improvements at the State Fair, based on recommendations from the various dairy breeds through the Illinois Purebred Dairy Cattle Association. Further recommendations and ways and means were discussed for the coming year.

President Oliver M. Burton, Burton Lane Farm, Lake Forest, could not be present as he was in Florida convalescing. Accordingly, vice-president J. D. Milliken, Dot-Mar Farm, Princeton, handled the meeting. Secretary-treasurer Jesse E. Tuttle, Springdale Farm, West York, reported operating costs for the year exceeding $19,000, resulting in a modest deficit of about $500.

One of the fine features of the Illinois meeting is the report which is given annually of the activities of each district association. These reports are made by the director from each district, if present, otherwise by an officer of the district G. B. A. These nine local districts in Illinois have been very active. There is a degree of rivalry between the districts as to which one can have the most members in the state association and which the greatest growth. The various reports this year were made by H. E. Powell, for District 1; John Brecheisen, for District 2; Ed Strickfaden, for District 3; George Montavon, for District 4; Arthur Bauer, for District 5; Willis Shriver, for District 6; George Campbell, in the absence of Director H. M. Van Sant, for District 7; Jesse E. Tuttle for District 8, and M. D. Bottom, for District 9.

George A. Campbell, Jr., state field secretary, gave an excellent presentation of the activities of the state association. The total sales of GOLDEN GUERNSEY milk amounted to three and one half million quarts for 1950, a substantial decline from the previous year, part of which was due to a transfer of the supervision of accounts in Iowa and Missouri from the Illinois G. B. A. to GOLDEN GUERNSEY, Inc. The association membership numbered 454, a few less than in 1949 but 44 more than in 1948. The annual state sale was the second sale to be held in the new Fox River Valley Livestock Center at St. Charles. These facilities proved to be very satisfactory. This association was also unusually active in the management of several dispersal sales.

Illinois again had a State Herd at the National Guernsey Show at Waterloo and again sent an exhibit for the National Junior Guernsey Show. In cooperation with the local associations and in further support of 4-H Club work, the association presented 334 Guernsey T-shirts, 96 more than a year ago. Eight of the nine districts in the state participated in this project. In addition to the Curtiss Candy Heifer Sale, the association cooperated with the other dairy breed associations through the medium of the Illinois Purebred Dairy Cattle Association in sponsoring the second Junior Sale at the University of Illinois.

The Illinois Guernsey Gazette, which is published four times a year now, has a circulation of 3,200. The Man Made Miracles film that is owned by the association was shown 84 times during the year to a total of 1,883 people.

A year ago, W. H. Odlum, owner of Rosewood Farm, Roselle, presented the association with a movie camera as a means of recording the outstanding features of parish shows, type schools and other events throughout the state. This camera has been used and a certain amount of desirable film is now available and in use.

The nominating committee, under the chairmanship of Jesse Tuttle, nominated Charles E. Vanderheyden, Stockton, from District 1, and Douglas J. Milliken, Princeton, from District 2, to succeed themselves; Oliver M. Burton, director-at-large, to succeed himself, and John Ostrodka, Sandoval, to succeed H. M. Van Sant, from District 7. These men were elected. Following the meeting, the board met and reelected the old officers: Oliver M. Burton, president; Douglas J. Milliken, vice-president; Jesse E. Tuttle, secretary-treasurer, and George A. Campbell, field secretary.

Dr. O. B. Kent, of the Quaker Oats Company, chairman of the entertainment committee in connection with the annual meeting of The American Guernsey Cattle Club on May 16, made a report and the activity of the committee was approved and encouraged.

At the afternoon program, talks were made by Enos Huffer of the Illinois State Department of Health, reporting on the Bang's eradication program. He stated that beginning in 1955, no Grade A Milk will be accepted on Grade A market in Illinois from cows reacting to the brucellosis test. Breeders were warned and urged to start cleaning up Bang's now. R. D. Stewart, assistant secretary of The American Guernsey Cattle Club, and R. L. Holden, field representative of The American Guernsey Cattle Club, were the other speakers.

At noon an extremely bountiful lunch was served by the Farm Bureau ladies. The local arrangements were made by L. E. Dennis, Sterling; Ben Buth, Normal, and Glen Rader, Bloomington. The registration and reception committee consisted of Mrs. Otto Laesch, Normal; Mrs. Glen Rader, and Mrs. L. E. Dennis. Following the luncheon, Mrs. L. E. Dennis gave a number of readings.

Mini-Cassia Meeting

ARTHUR W. TELFER

ON March 10, 20 members of Mini-Cassia G. B. A. met at the county court house in Rupert, Idaho. Officers elected for the coming year were: Rulon Stoker, Burley, president; Floyd Eilers, vice-president; Floyd Phillips, secretary, both of Rupert. Directors are: Clyde Harper, Paul; Cash Peterman, Rupert; Clifford Sutton, Declo, and Ed Wiede, Burley.

Business included the appointment of a committee to work on junior promotional activities at local shows for the coming year, and the announcement of the Second South Central Idaho Registered Bull Sale and report on 4-H and FFA Heifer Sale. The group voted to participate in the Spring Show to be held at Filer the first part of June, and planned a tour to be conducted by members during May to select animals for the show.

Chat . . .

At a recent meeting of the Directors of the Pennsylvania G. B. A., it was unanimously approved to open to the world the Pennsylvania Guernsey Show. This show, which was started in 1950 and proved to be such a popular event to Pennsylvania breeders, will be held on Tuesday, August 28, at the Sales Pavilion in Lancaster. In opening this show to the breeders in other areas, it is the hope of the Pennsylvania Directors that they will have a show that will truly reflect the Guernsey breed within the Keystone State.

Geare Guernsey Dispersal

FORTY head of pure bred Guernseys sold in the dispersal of the late Hubert E. Geare foundation herd in Phoenix, Ariz., on March 5. The selling price totaled $18,690, with an over-all average of $467.25. Included in the sale were several young bulls and heifer calves as young as six days of age. The females in milk and older bred heifers sold well, averaging $581 on 25 head. Heifers born since August averaged $325.60 on eight head, with the youngest selling at less than a week of age. Seven bulls sold for a $223 average.

Everyone who knew Hubert Geare knew the cunning of his eye for type and dairy temperament. In fact, out of the above herd he was able to select a show string of 15 head, and at the 1950 Arizona State Fair won reserve champion female, junior and reserve champion bull, second place dairy herd, as well as senior get of sire and produce of dam. Proof of his ability in selection was the fact that three of the females sold classified Excellent in February. His herd was assembled during the past year from purchases made in the Northwest and at consignment sales. In tribute to his great interest and work in building the Guernsey industry of Arizona, the Arizona Guernsey Cattle Club this year cancelled its annual state consignment sale so that full cooperation and support could be given to Mrs. Geare in the dispersal of Hubert's herd.

From the Arizona breeders who managed the sale, to Al Downard, the auctioneer, Jack Robinson, reading pedigrees, Dick Crow of the Western Dairy Journal who acted as ring man, the Arizona State Fair Office, and the out-of-state visitors, the sale expressed a tribute to the memory of one whose activity as a Guernsey breeder won the appreciation of his fellow men.

Probably those in the southwest, more than others, realize what the price of cotton is doing to dairying. Prices have soared until dairymen are selling their herds and plowing up alfalfa and feed to plant cotton, figuring to get on the band wagon for the next two years. Hay prices are expected to go up in the state, and dairy cattle are available in larger numbers than ever before. Such conditions in the minds of most dairymen present had some affect on the sale, and considering this the prices paid were good.

Taking the two tops of the sale was Herbert A. Snow of Salt Lake City, Utah, adding two Excellent cows, Coronation Charlotte, Excellent 1951, Very Good 1948 and 1947, for $1,350 and Western Glow Highlight for $1,000, Excellent 1951, Very Good 1947. The former matron is a Fra-Mar Coronation Noble daughter, out of a Coronation Prince dam. Her own record is 12356 lbs. of milk and 596 lbs. of fat made in 365C as a Sr3, 1095. She has a daughter on Advanced Register test that sold for $825 in 1950, and a full sister, as well as a week-old heifer that sold in the sale. Her barn mate at Snow Summit Ranch will be Western Glow Highlight, a daughter of McDonald Farms Developer, that was second aged cow and reserve champion female at the Arizona State Fair in 1948 and 1949.

Two of her sons were in the sale. Ranchito Highlight's Nolan, a son of McDonald Farms Steadfast Nolan, went to Lynn B. Hamilton of Phoenix. Her other son, Ranchito Highlight's Steadfast, ready for service and sired by Langwater Country Steadfast sold for $425 to Thayer Collier of Cashion, Ariz. Tying in price was Bonnibell Ensign, also of service age, and reserve champion bull at the 1950 Arizona State Fair. He was purchased by J. W. Taylor of Las Cruces, N. Mex. He is a Coronation Damascus son and out of Bonnibell Lady Amelia. She sold in the 1950 Bonnibell Dispersal Sale for $1,700 and is now on test.

All but six of the cattle stayed in the Intermountain territory. In this group was the third Excellent 1951, in the herd, Oak Park's Minnie Bell, going to Thomas K. Martin of Northridge, Calif., for $950. E. N. Jacobs and H. N. Bennett & Sons, Glendale, Ariz., each purchased four head making them the top buyers in numbers.

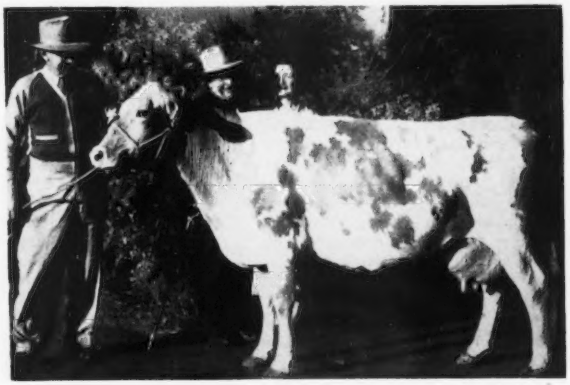

Coronation Charlotte, that topped the Geare Guernsey Dispersal, being purchased by Herbert A. Snow, Salt Lake City, Utah, for $1,350. In the background: William McNeill, Phoenix, Ariz.; Herbert A. Snow, and Myrtle Geare, Phoenix, Ariz.

Western Glow Highlight, purchased at the Geare Dispersal by Herbert A. Snow, Salt Lake City, Utah, for $1,000.

Following is the sales list:

Adohr Farms, Camarillo, Calif.	
Oak Park's Dream	$550
E. I. Beeman, Lafayette, Ind.	
Heifer Calf	350
H. N. Bennett & Sons, Glendale, Ariz.	
Ranchito Norma May	210
Heifer Calf	100
Heifer Calf	285
Oak Park's Actress	425
Byron L. and Virginia K. Blackburn, Mesa, Ariz.	
Oak Park's Nell	700
R. Jack Cartwright, Phoenix, Ariz.	
Bonnibell Donna	435
Thayer Collier, Cashion, Ariz.	
Ranchito Highlight's Steadfast (Bull)	425

(*Please turn to page 1235*)

Gossip From Old Guernsey Island

Annual Meeting, Royal Guernsey Agricultural and Horticultural Society

By Basil C. de Guerin

ANOTHER annual meeting of the Royal Guernsey Agricultural and Horticultural Society has passed into history, leaving as its milestone yet another of Jurat Ernest de Garis' masterly surveys of the year's activities. As usual, this occupied over an hour to read and its appreciation by those present was shown in the prolonged applause which greeted it, and which was repeated later when "Ernest" was reelected to another year of office as Honorary Secretary-Treasurer even before the President, Sir Victor Carey, could declare the office vacant.

As one who has read every annual report of this Society since its inception 102 years ago, I can say that never at any time has such a clear picture of the agricultural position been placed before the members as it is in the admirable reports which are now a feature of the Society's year, and which can be equalled by few similar Associations.

Dealing with the weather conditions of last summer, Jurat de Garis said that in the year before farmers had complained of the drought, but the recent season had been the wettest on record and a most trying time to all farmers. To save time, labor and expense, farmers had tried baling hay in the fields but this had not proved a success in a wet season. Many farmers had difficulty in gathering their root crops, and it was after Christmas before some could get on their land. Sowing of winter wheat has been considerably delayed, and even at the beginning of March much seed was still in the bag.

Improvement of farm land continued, but although much of that devastated during the Occupation has been rehabilitated, there is still some which could be better cultivated. The need of an Island experimental farm or demonstration center was stressed, and Mr. de Garis was pleased to report that the Island Committee for Agriculture and Fisheries had suggested to the various local agricultural societies the advisability of offering prizes for the best pastures.

Referring to the adoption of the principle of compulsory milk-recording by the Guernsey "States" or parliament, Mr. de Garis said that the local Committee for Agriculture were taking steps to put this into effect, although he personally would like to see the scheme carried out under the aegis of the R. G. A. and H. Society.

This was the first breed society to adopt recording for the Advanced Register, as far back as 1911, and during those 40 years the number of cows recorded varied according to the prosperity of the industry. In the five years prior to the war, 362 cows were recorded: in the last five years the number increased to 1,375; and between January 1 and March 1 this year, 96 cows already have been entered for this A. R. test.

Island production continues to improve. Last year's output of the States Dairy was 22,500 gallons in excess of that of 1949 with a decreased number of about 40 cows. Comparisons of butter fat content are given in table I.

Six generations of Guernseys bred and owned by Alfred Le Patourel, La Ramee, Guernsey, with Mr. Le Patourel and his daughter.

Reverting to compulsory recording, Mr. de Garis made the suggestion that as a start this should be limited to three consecutive lactations, unless the farmer wishes to continue voluntarily. In his opinion, this information should be sufficient to show whether a cow was worth keeping.

Speaking of the Guernsey Island Memorial Fund subscribed for by members of The American Guernsey Cattle Club, Mr. de Garis explained that no suitable premises had yet been found for the Society's offices, and also dealt with the general disappointment felt that Alderney farmers were not to share in this gift as they had been led to expect.

Mr. de Garis also dealt with the expansion of The American Guernsey Cattle Club's offices and accommodation; and with the despatch of a consignment of 2,500 Guernsey pennies as mementoes of the Island. It was with deep apprehension that members learned that due to the international situation there was some doubt as to whether the proposed Pilgrimage from U. S. A. to the Island in 1952 would take place. Concern was expressed at the possibility of its cancellation.

After an admirable and concise review of the shows held last year, Mr. de Garis gave some details of the Herd Book and Advanced Register. A census of all stock on the Island is being taken with a view to compiling a new Register which will be kept on the same system as that of the English Guernsey Cattle Society.

During the past year, 114 bulls, 873 heifers and eight foundation stock cows were registered; 34 bulls less and 10 heifers more than in 1949; 42 bulls were qualified for service, and 71 cows awarded points for conformation.

Cattle population as at July, 1950, was: 2,052 cows of all ages, 250 heifers in calf, 1,050 other heifers, 103 stud bulls, and 115 other bulls. This was 40 cows and 30 heifers less than the previous year. Exports included 16 animals to U. S. A.; three by air to Portugal; and two to South Africa.

Referring again to the Advanced Register test, Mr. de Garis mentioned that at present there were 428 cows on 143 farms on Guernsey, and seven

cows on three farms on Sark, being recorded, which was the highest number ever known.

The R. G. A. & H. Society has, at the request of the English G. C. Society, adopted the latter's system for Diplomas of Merit for Bulls, and Certificates of Merit for Cows.

It was regretted that despite increased business in all departments, the Society had a bad year financially, resulting in a loss of over $1,000, but it was hoped that the future would prove more kind in every way.

Acknowledgements and thanks to his clerical staff and to members and other helpers brought Mr. de Garis' most interesting report to an end, which was regretted by the large number of farmers present.

At the meeting, which followed, several alterations to rules were discussed and some were adopted while others were rejected. Elections resulted in the same band of stalwarts returning to office for another period of hard labor, and everyone went home feeling the evening had been well spent.

In the "States," or parliament, agricultural subjects dealt with have included votes of $24,000 for subsidies on fertilizers for use on grassland, and $36,000 for subsidies on imported feeding-stuffs. An interesting report on the progress of the local Agricultural Advisory Service has also been submitted, and the question of an alteration in the existing Free Milk Scheme for children, invalids and expectant mothers is to be discussed.

Other meetings of interest have been those of the parochial A. & H. Societies, all of whom unfortunately reported financial loss on the year's working due to the abnormal wet weather which invariably coincided with their show dates. At the meeting of the Southern society a proposal was made, which has been advocated in these notes for many years, that a competition for young judges should be staged at the next show, when the cards of the entrants should be compared with those of the regular judges in a recognized class. This is a far more practical test than any competition staged solely for the young farmers' benefit.

Reference was made at these meetings, as well as in Mr. de Garis' report, to the very bad weather of the past summer. This has been particularly felt at the low-lying north end of this Island where large areas are actually below sea level. Here between 60 and 70 acres have been swamped to a depth of up to two feet. In other districts the continuous rain has saturated the heavy clay loam and beaten the surfaces down so that it has been impossible to get on to the land to work it. The enforced delay in the start of the season is bound to have its effect in later crops even if the sun works overtime from now on.

TABLE I.

1948	Samples Tested	3684	A. M. %	4.23	P. M. %	5.29
1949	Samples Tested	3959	A. M. %	4.34	P. M. %	5.37
1950	Samples Tested	3541	A. M. %	4.11	P. M. %	5.39

Costs are rising rapidly on this Island. Labor must be paid more to compete with the higher wages offered in glasshouses. Manures and fertilizers have also advanced in price, despite the subsidy, particularly superphosphates and potash. This is an important matter to Guernsey where approximately 10,000 tons of fertilizers were imported last year.

Development is also being carried out rapidly on the near-by Island of Herm, under its new occupant. The herd there now consists of two cows, four heifers in calf, and three heifer calves, all Guernseys, of course. Much of the Island is going under the plough some of it for the first time in history, and eight acres will be set aside for hay for local consumption.

Many trees will also be set out there as part of a scheme which aims at reafforestation of all the Channel Islands, where it is badly needed after the ravages of the war years and their demand for fuel. Sark and Guernsey, too, are rapidly laying similar foundations of a beauty which it is hoped this time will be allowed to grow unchecked.

Other after-effects of the Occupation which have had to be tackled have been rabbits and rats. Concerted efforts by shooting parties on the cliffs have made inroads on what was such a pest that crops could not be grown anywhere near the former "prohibited zones" in which the rabbits had bred unchecked for five years. The most effective clearance has been made by the sudden economic value placed on these since the weekly meat ration descended to 16 cents worth (including bone). As soon as rabbits were found to have a commercial value they seemed to disappear!

Not so with rats, although the local authorities endeavored to attach a price to their tails, if not to their heads, by offering eight cents a time for these appendages. During last year $60 was paid out in this way, mostly to schoolboys, whose bag of "scalps" had to be carefully scrutinized by a disgusted civil servant in order to detect the lengths of dirty string and old boot-laces included to swell the "catch." All told, last year's efforts to destroy this very real danger to the community cost nearly $3,000, and there are still many rats left yet.

Lectures on all aspects of agriculture have been popular during the past winter, many of the speakers having crossed from England for the purpose. All these visitors agree on the need for an experimental farm on the Island.

Local sales, due to farmers retiring or in a few cases emigrating, have brought good prices of up to $600 or so, but few Island farms have pasturage sufficient to permit the addition of many extra head of cattle to the herd all at once.

Guernsey Young Farmers continue with their monthly meetings which are well attended. Tours and visits to industries other than their own have been an innovation, two of the most recent taking them over a local newspaper office and printing department and through the Island Gas Works.

The date of the second post-war show of the Royal Alderney Agricultural Society has been fixed for August 9 next.

Applicants For Membership

THE following Guernsey breeders have applied for membership in The American Guernsey Cattle Club:

ALABAMA: Harry and J. L. Hayman, Fairhope, recommended by Delbert H. Kingston.

CONNECTICUT: Walter L. French, Jr., Litchfield, recommended by Richard H. Merritt.

MISSISSIPPI: W. F. Turman & Son, Horn Lake, recommended by G. B. Walker.

NEW HAMPSHIRE: Robert C. and Dene W. Draper, Freedom, recommended by A. J. Young.

NORTH CAROLINA: O. T. Fowler, Pfafftown, recommended by W. W. Alman.

OHIO: R. W. & Thelma Prinkey, Wooster, recommended by Gail E. Heifner.

TENNESSEE: Charles Thomas Lowe, M. D., Lebanon, recommended by Sam B. McFarland; James H. Smith, Concord, recommended by Charles Tobler, Jr.

Tennessee Winners

THE American Dairy Association for Tennessee provides $200 awards to students majoring in Dairying at the University of Tennessee. Prof. C. E. Wylie, of the Dairy Department, announces that the $200 winners for 1951 are: Ray Spann, Charlotte; Joe H. Shanklin, Dresden; Joseph F. Bork, Chattanooga; Avon Black, Westmoreland, and Farris Ashe, Kenton.

Milk Cows and Milk Production on Farms, 1950

TOTAL production of milk on farms in the United States was 120.6 billion pounds in 1950, based on estimates for the 48 individual States released by the Bureau of Agricultural Economics. Production was one per cent above the revised 1949 total of 119.2 billion pounds, and was only one per cent below the 1945 high of 121.5 billion pounds. Except for 1945, the 1950 production was higher than for any other year of record. The increased production over last year resulted from a one per cent increase in milk production per cow to a new record high. The average number of milk cows on farms was essentially unchanged. The increase in milk production over 1949 failed to keep pace with the increase in the population of the United States, with the result that per capita production was one per cent lower than in 1949. Per capita production in 1950 was two per cent below the 1925-39 average and 10 per cent lower than the all-time high peak established in 1942 when milk production expanded rapidly under wartime demand. Estimates of annual milk production in the United States of 1950 and earlier years are shown in Table 1.

In seven of the 12 months of 1950, monthly milk production was higher than in the corresponding month of 1949, and in all months it was higher than the 1939-48 average. May production was lower than the corresponding month of 1949 because of slow development of new green feed caused by unseasonably cool weather over a wide area of the country. In four of the last six months of 1950, production fell below the high levels of a year earlier. Mild fall weather and excellent late pastures during October resulted in a record high flow of milk for the month.

The increased production during 1950 was general throughout most of the States, with all geographic regions showing some increase over 1949. Declines were registered by individual States in all regions, due almost entirely to reduced cow numbers. Among the more important dairy States the sharpest increase, three per cent, occurred in New York. Production in Pennsylvania, Michigan, and California was up two per cent and in Ohio it was up one per cent. In Wisconsin and Iowa, production was essentially unchanged, while in Illinois it was down one per cent and in Minnesota, down two per cent. Of the States producing more than five billion pounds of milk, only Illinois and Minnesota showed a decrease.

Milk cow numbers were relatively stable in 1950 with no very clearcut trend up or down. For the year, as a whole, the annual average number was 22,779,000 head, slightly above the 1949 number of 22,745,000 head, and about one per cent below the 1925-39 average of 22,952,000 head. Very high prices for meat animals exerted a steady pressure on dairymen to cull their herds rather closely. Offsetting this persistent pressure was the presence of abundant feed supplies on most farms and a desire to expand the livestock enterprise particularly in those areas of the country where acreage allottments of cash crops appeared likely to increase available forage.

In comparison with 1949, milk cow numbers were lower in four geographic regions and higher in two. Cow numbers were down about one per cent in the West and West North Central and practically unchanged in the North Atlantic and East North Central. Numbers were up more than two per cent in the South Atlantic and up one per cent in the South Central. Among important dairy States, Indiana, Illinois, Minnesota and Iowa, each showed two per cent decreases. Numbers in Pennsylvania, New York, Wisconsin and California changed less than one per cent. On the other hand, Alabama numbers were up almost five per cent and the following States showed two per cent increases: Missouri, Virginia, Tennessee, and Mississippi. Numbers were up one per cent in Michigan, Texas, and Kentucky.

Estimated milk production per cow for the year 1950 was 5,292 pounds—the highest production per cow in the series of records beginning with 1924. This production was one per cent higher than the 5,243 pounds per cow in 1949 and 21 per cent higher than the 1925-39 average annual production of 4,379 pounds. The continued close culling of the recent years, improved breeding practices, good pasture conditions over most States, accompanied by heavy feeding of grain and other concentrates throughout the year, all contributed to the record 1950 production per cow. Butter fat production per cow in 1950 was 211 pounds—one per cent above the 1949 figure of 209 pounds and 23 per cent above the 1925-39 average. Milk production per cow in 1950 was at record high rates in 31 States, including some States in each major region, and was above 1949 in 33 States.

Farm inventories of cattle kept as milk stock at the beginning of 1951 showed about the same number of cows and heifers two years or more of age as a year earlier, two per cent more heifers one to two years, and eight per cent more heifer calves under one year. The number of cows and heifers slaughtered under Federal inspection during 1950 was just slightly less than in 1949, but otherwise the lowest number since 1946. The number of cows and heifers two years old and over kept for milk on January 1, 1951 (including some heifers over two years of age but not yet fresh) totaled 24,579,000 head. The number of heifers one to two years of age being kept for milk cows totaled 5,692,000 head and heifer calves under one year of age being kept for milk cows, 7,394,000.

TABLE I—Milk Cows and Milk Production on Farms, United States, 1925–39 Average and 1940–50

Year	Number of milk cows on farms [1]	Production per milk cow [2]		Total Milk Production on farms [2]	
		Milk	Butterfat	Quantity	Amount per capita
	Thousands	*Pounds*		*Mil. lbs.*	*Pounds*
1925-39 av.	22,952	4,379	172	100,369	808
1940	23,677	4,625	184	109,502	830
1941	24,312	4,741	188	115,268	865
1942	25,081	4,740	188	118,884	883
1943	25,574	4,606	183	117,785	863
1944	25,775	4,578	182	117,992	855
1945	25,329	4,797	191	121,504	870
1946	24,475	4,891	194	119,713	848
1947	23,825	4,997	199	119,065	827
1948	22,933	5,038	201	115,527	788
1949 [3]	22,745	5,243	209	119,245	79
1950 [4]	22,779	5,292	211	120,555	794

[1] Average number on farms during year, excluding heifers not yet fresh.
[2] Excludes milk sucked by calves and milk produced by cows not on farms.
[3] Revised.
[4] Preliminary.

Canadian NEWS

In the mature class, 365-day division, William Fuller, Aurora, Ontario, had the high cow, with Doneddy Northern Clover producing 16483 lbs. of milk and 1000 lbs. of fat to place her in first position in the Honor Roll. She is the first Guernsey cow in Canada to produce 1000 lbs. of fat on twice-a-day milking. Milked three times a day, the high mature cow is Sunny Lea Butterfat's Lassie, that produced 15980 lbs. of milk and 806 lbs. of fat for Jack Fraser, Concord, Ontario.

In the four-year-olds, Ethelmere Ailene's Joy was the leader for Joseph Milligan and Son, Whitby, Ontario. She produced 10999 lbs. of milk and 562 lbs. of fat, milked twice daily.

In the three-year-olds, Clover Lea Louise was high, producing 10090 lbs. of milk and 488 lbs. of fat on twice a day milking for Gordon Hayward, Clover Lea Farms, Langley Prairie, B. C.

W. C. Harris, King, Ontario, had the high two-year-old, with Doneddy Northern St. Mary producing 13700 lbs. of milk and 645 lbs. of fat, milked twice-a-day to make seventh place on the Honor Roll in this division. The high two-year-old milked three times a day was Fraserdale Admiral's Maiden, producing 11644 lbs. of milk and 640 lbs. of fat for Jack Fraser, Concord, Ontario.

In the 305-day division, J. M. Pigott, Palermo, Ontario, had the high mature cow milked twice-a-day with Holliston Tunis Bank Lass producing 12560 lbs. of milk and 629 lbs. of fat for ninth place on the Honor Roll. Elmwood Ora Jane made 13352 lbs. of milk and 628 lbs. of fat for Alvin Stevenson and Son, Ruthven, Ontario, to lead the mature cows on three-times-a-day milking.

For the four-year-olds, Crossland Langwater Ruby was high with 9266 lbs. of milk and 482 lbs. of fat, milked twice-a-day, for Ernest Crossland, New Market, Ontario.

The high three-year-old is also owned by Crossland Farms, Crossland Foremost Dolly, that produced 10500 lbs. of milk and 554 lbs. of fat. Wilfred Wade, Ancaster, Ontario, had the high two-year-old on twice-a-day milking, with Craigie Mains Pilot's Susie making 10322 lbs. of milk and 545 lbs. of fat, to gain sixth place in her division on the Honor Roll, while Doneddy Northern Pansy also made ninth place in the same division on the Honor Roll, producing 9872 lbs. of milk and 541 lbs. of fat.

J. G. Jarvis, L and L Farms, Meadowvale, paid the top price of $1,225 for Ideal's Merry Master, a four-year-old imported bull at the dual dispersal of the Guernsey herds of James D. Emslie, Norval, and W. C. Harris, King, held at the Hays Sales Arena on March 12. "Merry Master," consigned by James Emslie, was grand champion at the Halton-Peel Club Show at Milton in 1950. His three senior heifer calves, which sold before him, brought an average of $395. Contending bidder on the bull was Lloyd Davison, Glen Williams.

A top price, in the females, of $650 was paid by Ernest Crossland, Crossland Farms, Newmarket, for King Creek Daisy, a nine-year-old brood cow. "Daisy" had two records, one as a seven-year-old of 14511 lbs. of milk and 674 lbs. of fat. She was carrying the service of McDonald Farms Fore Nimble, $7,000 imported bull. Contending bidder was John Kudelka representing J. H. Crang, Glenville Farms, Newmarket.

Thirty-three purchasers shared the 55 head which were sold bringing a total of $22,570 for an over-all average of $410.

Guernseys in Canada opened the New Year with a bang. On the completed R. O. P. records, so far, 16 cows have made the Honor Roll in the various divisions, which at present is made up of the 10 highest cows in each division, two-year-old, three-year-old, four-year-old, and mature, for 305 and 365 days on twice-a-day and three-times-a-day milking. This means there is a total of 160 cows altogether on the Honor Roll in the 16 divisions, and that 10 per cent of the cows have been replaced in one issue of the Journal with 10 per cent new cows added.

It is also significant of the production of Guernseys that 122 of the present 160 cows on the Honor Roll were added in the last 10 years, two of the records made were world records when made, and two national records are included in the names added this year, with Doneddy Northern Clover, making 16483 lbs. of milk and 1000 lbs. of fat, and Ethelmere Ada's Snowball, a four-year-old, owned by Kingfield Farms, King, Ontario, producing 18604 lbs. of milk and 914 lbs. of fat, milked three times daily for the highest four-year-old record in Canada. The Honor Roll shows the highest production cows of the breed, and it takes a really good cow to make it, plus the best of care and attention to all details of dairy husbandry. Guernsey breeders can be proud of these achievements.

We salute Doneddy Northern Clover, a five-year-old Guernsey cow, owned by William Fuller, Aurora, Ontario, for the outstanding record of 16483 lbs. of milk and 1000 lbs. of fat, made on twice-a-day milking under ordinary farm conditions. This is the first time a Guernsey cow has produced 1000 lbs. of fat in Canada on twice-a-day milking, and has only been exceeded once on three-times-a-day milking when Diamond Nancy made 1010 lbs. of fat for Walker Farms, Walkerville, Ontario, in 1940. "Nancy," is now owned by Jack Fraser, Concord, Ontario.

Mr. Fuller purchased Doneddy Northern Clover at the Doneddy Dispersal Sale in November, 1947, for H. J. Stoops, Aurora, where she finished her record-making 680 lbs. of fat and placed second on the Honor Roll, regardless of the change of home and feed. She then commenced her next test as a three-year-old without being dry, and had 6800 lbs. of milk in four months, testing 6.2 per cent, 6.7 per cent, and 6.4 per cent, when the owner discontinued R. O. P. work. The farm was then purchased by John Holten, and Mr. Fuller purchased three cows, including Doneddy Northern Clover and three heifers. "Clover" freshened at the Holten farm in February, and was moved to Mr. Fuller's farm in April, where she was fed rolled oats, bran, concentrate and alfalfa hay. Mr. Fuller milked her in the morning and Mrs. Fuller at night.

Doneddy Northern Clover inherits her production from both parents. Her sire, Caumsett Northerner, is out of Caumsett Ocean Berma that made 756 lbs. of fat as a two-year-old, and sold for $8,900 in 1944. She was by Caumsett Dynamo. Caumsett Northerner was purchased by Greystone Farms, Auburn, N. Y., for $3,000 at the Doneddy Dispersal. On the dam's side, "Clover" is out of Doneddy Bickwick's Honey, by Royelen's Bickwick, reserve junior champion at the 1935 Royal Winter Fair, and that has 24 R. O. P. daughters. Her dam, Clover's Honey, is also an Honor Roll cow. Her sire, Patricia's St. Patrick, is well-known to all Guernsey breeders.

We congratulate Mr. and Mrs.

Fuller on the handling and development of this great cow to make such a wonderful record.

A. F. Saunders, one of the prominent Guernsey breeders in New Brunswick, a past president of the Canadian G. B. A., and at the present time a director representing New Brunswick and Prince Edward Island, is the owner of King's Excellent Dairymaid, that on the completion of her last lactation has made a total of 3600 lbs. of fat, this giving her an average of 450 lbs. of fat for each lactation, four of which were made in 305 days. "Dairymaid" also has an excellent show record, heading her class and declared champion at many shows. Mr. Saunders' farm is at Petitcodiac where he keeps a small, but select herd of Guernseys.

A Silver Medal Certificate has been sent to Geoffrey Macdonell, Sardis, B. C., for the production of over 3000 lbs. of fat by Glengarry Hester, that made 537 lbs. of fat on her last test. She was milked twice daily for 365 days, giving her a total production of 3052 lbs. of fat in six lactations for an average of 508.8 lbs. of fat. Mr. Macdonell is well-known to Guernsey breeders in British Columbia and Canada, as he is a prominent and successful breeder at the West coast shows and exhibitions. He has bred many high class Guernseys and has sold some real foundation stock to new breeders. Mr. Macdonell is also a past president of both the British Columbia G. B. A., and of the Canadian G. B. A.

Pilot Butte Stock Farm Limited are the recipients of a Gold Medal Certificate for the long-time production of one of their good Guernsey cows, 4000 lbs. of butter fat. Pilot Butte Iva, on the completion of her last lactation, when she produced 552 lbs. of fat, has now a total of 4202 lbs. of fat in seven tested lactations for an average production of 603 lbs. of fat for each lactation. As a four-year-old, she made 685 lbs. of fat on twice-a-day milking, and as a six-year-old made 741 lbs. of fat on three-times-a-day milking. Pilot Butte Farms have won the Holstein award for the highest production of any pure bred cow of any breed in the Province of Saskatchewan for seven of the years since 1937, and for three of these years "Iva" was the high cow in the Province, and still is in the four-year-old Honor Roll.

Nappan Stannox 4S, a pure bred Guernsey owned by the Director Experimental Farms, Kentville, N. S., has added to her lifetime record by producing on her last test 10366 lbs. of milk and 484 lbs. of fat. At 12 years of age she was milked twice-a-day for 306 days. Her total now stands at 79224 lbs. of milk and 3825 lbs. of fat, for an average for nine tested lactations of 425 lbs. of fat in each lactation.

It is conceded by many authorities that cows that produce and reproduce year after year are always assets to the owners and to the breed in general, and Guernsey breeders are proud of the longevity and production of many cows like this in the breed.

Eye for Breeding . . .

(*Continued from page 1215*)

will furnish sources of the characters we need to keep improving our breed. There are many herds doing this job, but the field is wide open. There is real profit, pleasure and satisfaction open to many more. Progress is slow, and more often than not it is discouraging. but the challenge remains for more of us to take it up. Top flight breeders owe much of their success to their ability to look at an animal and see further into them. "Eye" appeal means sales appeal.

Geare Dispersal . . .

(*Continued from page 1230*)

James W. and Marie M. Ewing, Tucson, Ariz.	
Happyholme Regal Roylene	675
Ranchito Nell's Lady	425
Ranchito Actor's Dimple	500
Lynn B. Hamilton, Phoenix, Ariz.	
Western Glow Elda O'War	575
Ranchito Highlight's Nolan (Bull)	225
E. N. Jacobs, Glendale, Ariz.	
Oak Park's Edna	400
Ranchito Graceful	400
Ranchito Grace	475
Oak Park's Amy	360
R. G. Leach, Phoenix, Ariz.	
Dew's Little Sparkle	400
Thomas K. Martin, Northridge, Calif.	
Oak Park's Minnie Bell	950
W. T. McClelland & Son, Tucson, Ariz.	
Oak Park's Dimple	450
Happyholme Heritor's Lucia	625
Mite's Mitsey of Fairview	850
James Minotto, Mission Ranch, Phoenix, Ariz.	
Kenholme's Angelica	375
Oak Park's Norma	485
Ray Morgan, Glendale, Ariz.	
Ranchito Jean's Actor (Bull)	75
Ranchito Sparkle's Bloom (Bull)	110
J. J. Rascob, Jr., Tucson, Ariz.	
Happyholme Climax Susette	500
William J. Rasmussen, Glendale, Ariz.	
Oak Park's Gardenia	775
Oak Park's Jean	535
L. G. Robertson, Tolleson, Ariz.	
Ranchito's Dan's Damascus	200
Donald Scott, Pomona, Calif.	
Oak Park's Actor's Hannah	410
Oak Park's Premier Orilla	350
Stanley Scott, Pomona, Calif.	
Ranchito Edwina	560
C. J. Sherwood, Snowflake, Ariz.	
Lady's Faye of Fair View	475
Bull Calf	100
Heifer Calf	175
Herbert A. Snow, Salt Lake City, Utah	
Coronation Charlotte	1,350
J. Western Glow Highlight	1,000
W. Taylor, Las Cruces, N. Mex.	
Bonnibell Ensign (Bull)	425

25 Years Ago . . .

(*Continued from page 1208*)

Gay Lad's Marion recently completed a record which placed her as a new world champion for an aged cow. She began her test at the remarkable age of 10 years, four months and two days, and in 365 days produced 17308 lbs. of milk and 933 lbs. of fat. She is owned by the Virginia Polytechnic Institute at Blacksburg, Va.

The Wisconsin G. B. A. held their annual meeting at Madison with Dr. Wayne A. Munn as president. Gavin McKerrow, who played an important part in establishing a quality market for Guernsey milk in Milwaukee and Chicago, gave an instructive talk on "Milk Marketing." Many breeders spoke on the subject of a full time fieldman and that the work should be put on a self-supporting basis.

The sixth annual meeting of the Maryland G. B. A. was held at Baltimore. Officers elected were: President, Frank J. Hoen, vice-president, Gladden Davis, and secretary-treasurer, Howard W. Simmons. The executive committee consisted of R. E. Turpin, G. H. Hibberd, H. B. Getty, Janon Fisher, Jr., and Louis McL. Merryman.

Chat . . .

In the Riegeldale Farms March 7 advertisement, page 804, the wrong dam was given for Riegeldale Ben's Millman. "Millman" is actually out of Riegeldale Emory's Nira, 10957—517—Jr2, 15023—704—Sr3C, 15302—729—5yrsC. "Nira" is a full sister to Riegeldale Emory's Inspiration, 11425—595—Jr2C, 13063—733—Sr3C, 14061—770—Sr4, and Riegeldale Emory's Bobolink, 10237—600—Sr2C, 16848—966—8yrs. The advertisement showed "Inspiration" to be Millman's dam, but actually it is Inspiration's full sister, "Nira," that is his dam—the wrong name but 100 per cent the same blood. "Nira" and her two full sisters, "Bobolink" and "Inspiration," are out of Foremost Nira. "Millman" was sold to J. C. Sargeant, Jr., Birmingham, Ala.

R. F. Loree, president of The American Guernsey Cattle Club, spent several days at the Club office, one of which was on a committee appointment with John S. Ames of Langwater Farm.

Chat in Pictures

Mr. and Mrs. R. S. Kilpatrick, 5117 Harwood Drive, Des Moines, Iowa, enjoying the winter sunshine of Arizona. (Photo by Merle Oelke.)

Third annual Ohio GOLDEN GUERNSEY *breakfast: Robert W. Bishop, Wooster, field secretary Ohio G. B. A.; E. W. Bunce, Promotion Director, The American Guernsey Cattle Club; Howard H. Horton, New York City, Sales Counselor; Ralph Shoemake, Dayton, president of the Ohio G. B. A., and Huber E. Denlinger, Wooster, Ohio's* GOLDEN GUERNSEY *representative.*

Carolyn Escott, daughter of Ernest Escott, Ernola Guernsey Farm, Shelley, Idaho, with two bull calf entries at the Eastern Idaho Fair.

High individuals in judging Guernseys in the Freshman-Sophomore Dairy Cattle Judging Contest held on the Oklahoma A. & M. College Campus: Bill Kelso, Cleveland, Okla., is shown receiving a model cow from Harry Attebery, Bearden, Ark., chairman of awards committee, for first place. Eugene Reeves, Cleo Springs, Okla., far right, received a Guernsey plaque for second place. Harold Hodges, Wewoka, Okla., third from left, received a year's subscription to the Journal for third place, and Gene Talbert, Cement, Okla., second from right, received a year's subscription to the Journal for fifth place. Dee LaManyon, Laverne, Okla., not shown, placed fourth. Awards were donated by the Oklahoma G. B. A.

At the Arizona Field Day: Front row, Lynn B. Hamilton, Phoenix, and L. V. Wilson, official classifier; back row, A. W. Telfer, national fieldman, and C. L. Phillips, Phoenix. For write-up on field day see page 1043, April 4 Journal. (Photo, Arizona Farmer.)

28 Companies represented at send-off luncheon. Sales managers of Pennsylvania's Leading dairies recently got together for a GOLDEN GUERNSEY *conference in Harrisburg. Cash prizes of $10,000 are being offered in a 1951 sales managers' contest.*

37th Special Guernsey Sale

By William H. Juzi

The 37th Special Guernsey Sale, held at the Association's sales pavilion, Lancaster, Pa., on March 22, featured the dispersal of the pure bred Guernsey herd of G. W. Hack and Son, Berwick, Pa., and the milking herd of C. F. Gardner and Son, Slippery Rock, Pa.

Mr. Hack had 22 animals in the sale and Mrs. Gardner had 19 head, which sold for an average of $330. Added consignments brought the total of pure breds to 76 head. These sold for $28,610, an average of $376.45.

Mr. Hack's cattle, consisting of one bull, Brighton Farms Viking, that topped the bull sales for the day at $500, plus eight cows, four bred heifers and nine open heifers, sold for an average of $425—an extremely good average considering the many young ones in the group.

Top cow was Creek Side Jester's Pride, consigned by Mr. Hack, that sold for $700 and was purchased by Rutter Brothers, York. She was a two-year-old heifer, fresh last November, and had milked up to 48 lbs. per day.

Mr. Hack's average of 500 lbs. of fat for the herd last year paid big dividends. The cows sold well and their daughters, down to a few months old calves, found a ready market. Some of these youngsters sold for close to $400. He had been using bulls from the Northeastern Artificial Breeding Cooperative, notably Coldspring's B. R. Jester and Great Elm Prediction. Their type was very pleasing and that, along with the attractive pedigrees, added up to a most successful sale for Mr. Hack.

Added consignments included many attractive fresh cows and heifers—the majority of which brought $500 or more.

Heavy buyer was B. V. Dale, of Collegeville, who bought some of the tops, the five head costing him $2,655. Second high buyer was T. D. Carico, White Hall, Md., who bought four head for $2,085.

The sale was managed by the Pennsylvania G. B. A., with Dupes and Hess as auctioneers. William H. Juzi, field secretary, read pedigrees.

Following is the sales list:

Edward A. Beard, Washington, D. C.	
Bryncoed's Leila	$520
Yeoman's Faithful	500
Edward's Susie	390
Albert R. Bryant, Warwick, Md.	
Brighton Farms Viking (Bull)	500
T. D. Carico, White Hall, Md.	
Marlboro Queen Mab & Calf	440
Meetinghouse Lane Conora	540
Creek Side Jester's Janice	575
Hi-Boy's Electra	530
Willard Choate, Collegeville, Pa.	
Creek Side Betty	465
Lad's Betty Ann	340
William D. Cissell, Rising Sun, Md.	
Creek Side Elm Margie	280
Creek Side Elm Lilly	365
Stevenson W. Close & Wm. Webster, Aberdeen, Md.	
Lauxmont Maxim Velvet	520
T. K. Curtis, West Chester, Pa.	
Creek Side Elm Nancy	395
B. V. Dale, Collegeville, Pa.	
Creek Side Jester's Patty	480
Noble's Bertha Jane & Calf	475
Ida of Union Brook	600
Creek Side Slogan's Dora	600
Maywood R. Bertha	500
William Duble, Woodstown, N. J.	
Lauxmont Jolly Roger (Bull)	325
Hershey L. Groff, Ronks, Pa.	
Creek Side Elm Ellen	180
Edward's Bett of Beauty	315
Robert N. Hasting, Kirkwood, Pa.	
Creek Side Elm Pansy	235
Truman E. Homer, Highspire, Pa.	
Cherub's Elaine	85
Hi-Boy's Dulcy	95
Even Temp King's Sally	230
Even Temp King's Nora	255
Even Temp King's Dorn	280
Ranger's Bertha's Bessie	160
Otho S. Horst, Clearspring, Md.	
Even Temp Maxim's Theda	300
Hueter Brothers, Joppa, Md.	
Fairview Noble's Verona	400
Bryncoed's Prissie	500
Coskery's Diamond	540
Bryncoed's Glory's Betty	400
W. Elliott Jones, Cochranville, Pa.	
Bonny Lad's Bertea of Bertha	335
Dr. Norris J. Kirk, Lancaster, Pa.	
Creek Side Elm Blondie	200
Wilson Kratz, Jr., Norwood, Pa.	
Calyx's Imogene of Blue Spruce	285
G. E. Kulp, Manheim, Pa.	
Count's Freida of Blue Spruce	230
Coskery's Grandtest (Bull)	260
Abram Landis, Franconia, Pa.	
Pequea's Regis Pansy & Calf	650
Wilgorlan's Jessie	510
Honey Brooks Beauty Belle	500
Charles H. Laubach, Schickshinny, Pa.	
Lad's Mary Ann	255
James A. Leamer, Jr., Dunlo, Pa.	
Top's Effie Mae	330
Daniel G. Lindemuth, Catawissa, Pa.	
Will-O-Spring Lucy & Calf	385
Thomas E. Lippincott, Colora, Md.	
Stony Brook Betty	470
Frances H. McCullough, Newville, Pa.	
Even Temp Maxim's Maple	290
H. K. McCullough, Newville, Pa.	
Top's Mamie of Mary	300
Herman J. Oller, Palmyra, Pa.	
Bryncoed's Jalena & Calf	420
Lad's Amy's Dame	300
George S., Jr., & Joseph H. Oram, Rockaway, N. J.	
Ted's Eleanor of Rose	445
Creek Side Jester's Ruth	410
Creek Side Ann	470
Volunteer's Brownie of Beauty	400
Rutter Brothers, York, Pa.	
Creek Side Jester's Pride	700
F. W. Sheehan, Kennett Square, Pa.	
Top's Ethel of Lady Esther	355
Edward's Eadie of Rose	255
Lad's Mazzie of Maggie Ann	420
Harvey Shortlidge, West Grove, Pa.	
Trindle Springs Tilly	100
H. M. Stevenson, Columbus, N. J.	
Highland Vale's Lila	365
Sarah of Masterful Ted	300
Edward's Bess of Betty	300
Margaret E. & Samuel Stewart, Delta, Pa.	
Pleasantview Raider Tom (Bull)	300
Margaret E. & Samuel Stewart & Clarence Smith, Delta, Pa.	
Point Bessie of Advocate	275
Aaron H. Weaver, Quarryville, Pa.	
Creek Side Elm Bonnie	230
Bryncoed's Melody	460
Emily of Red Ridge Farm	495
Creek Side Elm Romayne	270
Lindsay Webster, Cochranville, Pa.	
Lad's Milly Em. & Calf	370
Harvey Weire, Mt. Wolf, Pa.	
Victory's Delilah	100
Pointer's Annie of Dame	315
Mark N. Witmer, Dalmatia, Pa.	
Lauxmont Steadfast Michelle	370
Creek Side Jester's Patsy	455
Nathan Yakimoff, Katonah, N. Y.	
Milady of Ambassador	330
Creek Side Jester's Jane	625
J. Earle & Dorothy D. Yerkes, Pipersville, Pa.	
Creek Side Ester	460

Mid-State Indiana Guernsey Sale

By R. L. Holden

About 300 breeders attended the Mid-State Indiana Guernsey Sale, sponsored by the Mid-State Guernsey Breeders, Inc., at the State Fair Grounds at Indianapolis, on March 24.

Ten head were catalogued on which the buying was limited to bona fide 4-H Club or FFA members. Seven of the 10 head appeared at the sale and were sold. They sold like hot cakes for an average of $300.71 a head, with a low of $200, and a top of $425 for Red Cross Gay Lassie, a July 2, 1950, calf, bred and consigned by Edward Pruett, Red Cross Farm, Winchester, Ky.

The sale demonstrated that boys and girls, on their own, are perfectly willing to pay what heifers are worth provided those heifers suit them. This junior sale was outstanding.

Thirty-six head were presented in the open sale, of which six were bulls. These six bulls average $259.17. The top of the bull sale was the biggest and oldest, Eagle Valley N. S. Majesty, an October, 1949, bull that brought $400 from Mildred I. Jessup and Carl Hover, Anderson. He was consigned by Eagle Valley Farms, Indianapolis, and is a son of McDonald Farms Nobly Born and out of Eagle Valley Hassan Cora, 15432 lbs. of milk and 799 lbs. of fat as a Jr4—365C—1095.

The 30 females that were offered in the open sale brought an average of $361.17. Eight of these 30 brought $400 or more. The top of the sale and the only one to bring above $500 was Rae of Seldom Rest Farm, consigned by Roy Parmerlee, Huntington, and purchased for $520 by Ralph M. Brown, Brazil. She was a seven-year-old cow that had been classified Very Good, 1947, 1948. A. J. Custer, Auburn, was the runner-up.

The sale was sponsored by the Mid-State Guernsey Breeders, Inc., of which Paul Keffaber, superintendent of Fuller Farms, Shelbyville, is the president, and Kenneth Tate, manager of Normandy Farms, New Augusta, is the secretary. The sale was managed by the Russell George Sales Service with Russell George reading the pedigrees, Romayne Sherman, Goshen, in the box, and Emerson Mithoefer,

(*Please turn to page 1244*)

ANNUAL MEETING

May 15, 16, 17

Tuesday May 15 10 A. M.	Panel on Feeding, Quaker Oats Farm, Barrington, Illinois, eight experienced authorities discuss your problems.
	Complimentary Luncheon at Quaker Oats Farm
	Farm Visits—
	1:30 Leave Quaker Oats Farm, Barrington
	1:45 Arrive Lakewood Farm, Mundelein
	2:30 Leave Lakewood Farm
	3:00 Arrive Burton Lane Farm, Lake Forest
	3:45 Leave Burton Lane Farm
	4:15 Arrive Rolling Acres Farm, Elgin
	5:00 Leave Rolling Acres Farm
	5:15 Arrive Rosewood Farm, Roselle
	6:00 Leave Rosewood Farm
	6:15 Arrive Medinah Country Club
6:30	Reception, Dinner and Entertainment, Medinah Country Club
Wednesday May 16 10 A. M.	Annual Meeting, The American Guernsey Cattle Club, Curtiss Candy Farms, Cary, Illinois
	12:00 Complimentary Luncheon
	1:00 Type Demonstration
	3:30 Parade of Midwest Sale Cattle
6:30	Reception, Dinner and Festivities, Medinah Country Club
Thursday May 17 1:00 P. M.	Midwest Sale—top consignments from all over the midwest, St. Charles, Illinois

Dairymen and Breeders are welcome at all functions.

Calendar . . .

(*Continued from page 1207*)

Oct. 20. Knox County Annual Fall Sale, Fairgrounds, Mt. Vernon, Ohio.

Oct. 22. The All-American Sale, Des Moines, Iowa. Sale managed by the Seath and Shultz Sales Service, Peterborough, N. H.

Oct. 22. 9th Klondike Sale, Klondike Farm, Elkin, N. C. Sale managed by the Salley Sales Service, Orangeburg, S. C.

Oct. 24. Virginia State Sale, Atlantic Rural Exposition Grounds, Richmond, Va. Sale managed by The Louis McL. Merryman & Sons, Inc., Sparks, Md.

Oct. 25. 13th Annual Pennsylvania State Sale, Lancaster, Pa. Sale managed by the Pennsylvania G. B. A., Box 491, Harrisburg, Pa.

Oct. 25. Minnesota State Sale, Owatonna, Minn.

Oct. 26. Louis Merryman's 80th Sale, Maryland State Fairgrounds, Timonium, Md. Sale managed by The Louis McL. Merryman & Sons, Inc., Sparks, Md.

Oct. 30. 5th Riegeldale Farm Sale, Trion, Ga. Sale managed by The Louis McL. Merryman & Sons, Inc., Sparks, Md.

Nov. 7. Fourth Yankee Special, Northampton, Mass. Sale managed by Seath and Shultz Sales Service, Peterborough, N. H.

Nov. 15. Cotton States Sale, Jackson, Miss.

Meetings . . .

April 19-20. Conference of New England Superintendents of Testing, The American Guernsey Cattle Club, Peterborough, N. H., 1:30 p. m.

April 27. Annual Meeting of the New York State Guernsey Breeders' Co-Operative, Inc., Onondaga Hotel, Syracuse, N. Y.

April 28. Capital District G. B. A. Spring Show, Altamont Fairgrounds, Altamont, N. Y.

May 3. New Jersey G. B. A. Judges' Conference, Official Judges only, Forsgate Farms, Jamesburg, N. J.

May 16. Annual Meeting of The American Guernsey Cattle Club, Curtiss Candy Company Farms, Cary, Ill.

May 20, 21, 22. Fieldmen's Conference, Peterborough, N. H.

Shows and Judging Schools . . .

April 19. New Jersey G. B. A. Judging School, Locust Grove Dairies, Westville, N. J.

April 20. New Jersey G. B. A. Judging School, Woodacres Farm, Princeton, N. J.

April 21. New Jersey G. B. A. Judging School, Dunwalke Farm, Far Hills, N. J.

April 28. New Jersey G. B. A. 4-H and FFA Judging School, Copper Gate Farm, Basking Ridge, N. J.

May 12. Nebraska District No. 1 Parish Show, Crete, Neb. Keith Van Horn, Sabetha, Kans., judge.

May 29. Essex County Spring Show, Topsfield Fairgrounds, Topsfield, Mass.

June 4. Chagrin Valley G.B.A. Judging School, Pebblebrook Farm, Chesterland, Ohio. Judge, Gordon Cairns.

June 7. Southern Maine Parish Show.

June 8. Western Maine Parish Show, Fairgrounds, Farmington, Maine.

June 9. Eastern Maine Parish Show, Fairgrounds, Bangor, Maine.

June 16. Western New York G. B. A. Summer Meeting and Picnic, Abbelea Farm, Little Valley, N. Y.

June 20. Tennessee State Field Day, Henslee Farms, Kingston Springs, Tenn.

July 25. Middle Tennessee District Show, Lafayette, Tenn.

July 26. District Show, Cleveland, Tenn.

July 29. Northern Illinois G. B. A. Parish Show.

July 31. Western Massachusetts G. B. A. Field Day, Green Meads Farm, Richmond, Mass.

Aug. 11. New Jersey G. B. A. Show, Glenburnie Farm, Trenton, N. J.

Aug. 11. Connecticut Parish Show.

Aug. 16. New Hampshire Parish Show.

Aug. 18. Rhode Island Parish Show.

Chat . . .

Dr. Charles W. Turner, of the University of Missouri, has been granted the Fulbright Award for a year of study and research in New Zealand. He will leave on September 1 and return on August 31, 1952.

Ray Bennett of Buhl, Idaho, a director of the Twin Falls County Guernsey Club, is recovering from a broken leg, torn ligaments and a dislocated shoulder. Ray found skiing a little more hazardous than milking Guernseys.

A little daughter, Marian Diane Meline, was born to Mr. and Mrs. Carl Meline of Burley, Idaho, on February 5.

FOR YOUR CONVENIENCE

Bound A. R. Application Blanks, per pad	$ .50
Bound HIR Application Blanks, per pad	.50
Bound Calving Statements, per pad	.75

Each pad contains 25 originals and 25 duplicates with carbon furnished. These provide a good source of reference.

Home of . . .
High Test and Production

VISIT → FLYING HORSE FARM South Hamilton, Mass.

One Of Our Better Cow Families

The 6 Roses In Our Herd Are Outstanding. . . . They Inherit Longevity—National Class Leading Production—Proved Breeding.

ROSE IS DAM OF THE ONLY COW OF THE BREED TO MAKE A NATIONAL RECORD AS A TWO-YEAR-OLD AND REPEAT AS A MATURE COW

DAM ····· A GREAT PAIR ····· DAUGHTER

FLYING HORSE ROSE
12576—671—Jr2—365C
16650—906—AA
"ROSE" has had 5 heifers and 5 bull calves, and is due in March to "Colonel's Promise." It was a bull.

FLYING HORSE ROYAL ROSE
15059—853—Jr2—365C, National Record when made, now Class Leader. 22558—1154—5yrs—365C, National Record.
"ROYAL ROSE" has dropped 4 bulls and 3 heifers. Due May 18 to "Colonel's Promise"

"ROSE" was born August 19, 1937, has always been a regular breeder and high producer. Her udder is well-attached for a cow of her age and the work it has done. She calved in March to "Colonel's Promise," he our Jr. sire out of the National Record cow, Alfalfa Farm Primrose.

"ROYAL ROSE" has had 4 bulls and 3 heifer calves and calved in May to the service of "Colonel's Promise" at 11½ years of age. She also made 2 National Records during this time and is still the only cow of the Guernsey breed to make a National Record as a 2-year-old and repeat as a mature cow.

"MASTER'S ROSEMARY" is out of "ROYAL ROSE," has had 2 bull calves and made 14103—780—Jr2—365. Now on retest, just starting at 60 lbs. per day. Made 98 lbs. fat in March.

We have two daughters of Flying Horse Rose in our herd, one a bred heifer. There are 2 daughters of "Royal Rose," one a bred heifer. Space will not permit acknowledging the new homes of the progeny of this family, but we have heard from many with very favorable reports.

If "Rose" and "Royal Rose" have bull calves they may be bought.

WHY NOT WRITE US?

FLYING HORSE FARM
South Hamilton, Massachusetts

T. B. ACCREDITED
Please address correspondence to . . . COREY C. GAREY, Manager

MASS. ABORTION FREE NO. 60
GRAHAM FOSTER, Herdsman

Moffat to Golden Guernsey

W. DONALD MOFFAT, St. Davids, Pa., has been appointed assistant to J. Frank Johnson, Milk Marketing Director of GOLDEN GUERNSEY, Inc. Mr. Moffat will have his headquarters in Peterborough, N. H.

Born in Saxton, Pa., "Don" finished his schooling at the Saxton-Liberty High School and then attended The Pennsylvania State College, State College, Pa., where he graduated in 1942. During the summers he worked for Penn Dairies, Inc., and Green's Dairy, both in York, Pa. Here he received much valuable training as he followed the course of his studies during the summer.

W. Donald Moffat

From 1942 to 1944 Mr. Moffat was with the U. S. Department of Agriculture in process foods inspection on the West Coast, with headquarters in San Francisco. He joined the Navy in 1944 and came out a Lieutenant j.g. Following his experience in the Navy, he secured a position with the Market Administrator's office, Federal Order No. 61, with headquarters at Philadelphia. He has been Director of the laboratory for that office and handled the processing and technical problems connected with fluid milk and manufacturing operations in the Philadelphia milk shed and other eastern and southern markets. Mr. Moffat, aside from his regular duties, has been an instructor in the night school at Temple University, teaching the subject of dairy technology.

Don's work in college during summer vacations and since his graduation nine years ago has given him a wide knowledge in milk pricing, procurement, processing, and distribution problems.

"Don" is married and has a son and will move from St. Davids, Pa., where they have been making their home for the past few years.

Applicants for Membership

THE following Guernsey breeders have applied for membership in The American Guernsey Cattle Club:

PENNSYLVANIA: Harry G. Haskell, Jr., Chadds Ford, recommended by James B. Robertson.

SOUTH CAROLINA: Edisto Farms, Denmark, recommended by J. B. Guess, Jr.

Chat . . .

Norman Hanlin, manager of the Maine Artificial Breeding Cooperative, Augusta, Maine, together with Messrs. Pillsbury, Walker and Stanger, the Guernsey Committee, inspected the Club building at Peterborough.

Louis McL. Merryman, Sparks, Md., writes that Dunn and Harwood will also be connected with the Langwater Invitational Sale. He calls attention to the fact that in his advertisement on page 418 of the February 7 Journal, both bulls mentioned were by Langwater Supreme, one out of Coldspring's Romulus Dimple and one out of Kenmar Hills Countess Sheba. The advertisement reads that one was by "Prestige."

Milton Jones, Jr., Hernando, Miss., has a loafing barn under construction. The barn is 60 by 80 feet in dimension, and will house his milking herd. Mr. Jones is a producer of GOLDEN GUERNSEY for Walker Farms, Stoneville, Miss.

GOLDEN GUERNSEY

BADGE of MERIT

Instantly recognized and highly regarded, the GOLDEN GUERNSEY Milk emblem stands for far more than premium prices. Parchment covers with this emblem, over the top of milk cans, serve as guides for the men who handle milk at the receiving platform, readying it for bottlers. On consumer quarts the same emblem serves as a guarantee to families who seek the color, flavor and extra food values that only GOLDEN GUERNSEY can offer.

Farm families who breed purebred Guernsey herds — breeders of fine cattle, dairymen — share in the honor of contributing the Nation's finest milk, and feel a particular pride that cannot be measured by higher income or living standards alone.

Americans — perhaps more than any other people—appreciate that true success is a combination of personal gain and community good. And this is the kind of success that comes from working with Guernseys.

Send Coupon Today for FREE GUERNSEY INFORMATION —New Booklet, "OWN GUERNSEYS in 1951"

THE AMERICAN GUERNSEY CATTLE CLUB
102 Main Street
Peterborough, N. H.

Please send me the new Guernsey Booklet, "Own Guernseys in 1951".

NAME_____

ADDRESS_____

CITY_____ STATE_____

Farm Paper Advertising

FRANCHESTER FARMS Consign Three Head—

to the — 1951 MICHIGAN SPRING SALE, at Williamston, Michigan—May 14, 1951

They include:

A Promising Young Bull

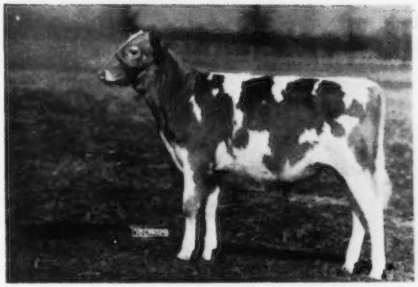

FRANCHESTER KING'S PARTNER

Born August 25, 1950

Sire: FRANCHESTER KELLA'S KING
Half-interest sold for $15,000.
Sire: McDONALD FARMS STEADFAST
Dam: McDONALD FARMS KING'S KELLA
13991—718—Jr2C (VG '49-E '50)

Dam: FRANCHESTER FREE LARK, VG '50
11552—561—Jr2—365C
Sister-in-blood to:
FRANCHESTER FREE LAUGHTER
Excellent 5 times.
18271—803—Sr3—365C

A Fresh 2-Year-Old

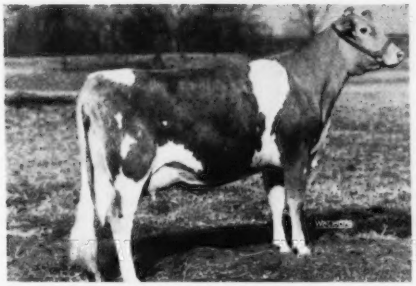

FRANCHESTER MYSTIC SUPERWITCH

Born November 2, 1948
(on test and milking 44 lbs. daily)

Sire: FRANCHESTER FREE MAJESTY
4 A. R. daughters average 610 lbs. as 2-year-olds.

Dam: FRANCHESTER SUPER WITCH, VG '47-D '49
12098—527—G
16155—737—5yrs—365C
18971—849—9yrs—365C

An Attractive Open Heifer

FRANCHESTER HANDY WISTERIA

Born August 19, 1951

Sire: LANGWATER HENCHMAN, A. R.
Sire of FRANCHESTER HANDY WITCH
16937—771—Sr4—365C

Dam: FRANCHESTER HERO'S WISTERIA
11893—587—Sr2—365C

A direct descendant from the family of Green Meadow Wilda, 13071—701—EE.

Plan to see these animals in the Michigan Spring Sale. They are a select group and are out of some of our top female families.

FRANCHESTER FARMS - Lyndhurst, Ohio

ACCREDITED FOR BANG'S AND T. B.

CHARLES B. BOLTON, Owner
C. R. HUSTON, Manager

E. A. BURGE, Assistant Manager
C. E. EBY, Herdsman

HENSLEE FARMS

Kingston Springs, Tennessee

Presenting . . . "SIR GALAHAD" And His Daughters

LANGWATER SIR GALAHAD
A sire of show winners.
3 A. R. daughters, 4 more on test and more to come.

Sire: LANGWATER PATRICIAN
24 P. R. sons, 15 A. R. daughters.
A son of Langwater Pharaoh, A. R., out of Langwater Country Flower, 15106—790—A.

Dam: LANGWATER BLEND
10237—609—EE
GP '48, a daughter of Langwater Valencian, A. R., out of Hornblend's Beauty Raider, 10024—572—CHI.

TYPICAL "SIR GALAHAD" DAUGHTERS

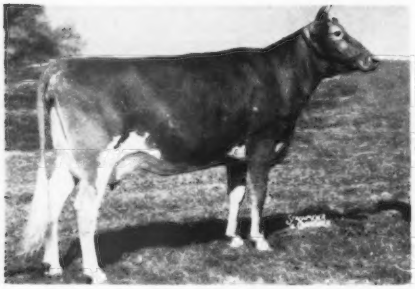

HENSLEE FARMS G. NONA
Born December 13, 1946
13339—593—Jr2—365C
Dam: Guernsey Grove Nora

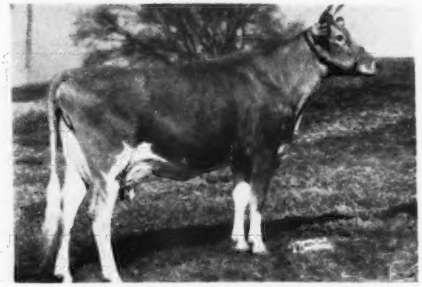

HENSLEE FARMS LADY BUNNY
Born August 12, 1947
Dam: Harpeth River Blanche
9520—447—Jr2—365C

OUR BREEDING PROGRAM IS THIS—BREEDING GOOD COWS TO WELL-BRED BULLS
Offering - - A choice selection of bull calves by "Sir Galahad" out of high producing A. R. cows.

WRITE FOR PRICES

See our advertisement in the May 16 Journal for more "Sir Galahad" daughters.

GOLDEN GUERNSEY

EDWARD B. HENSLEE, Owner
FLOYD KRAUTER, Manager
Tel. 8-5574 Nashville
DALE BAILEY, Herdsman

J. E. Haine Guernsey Dispersal Sale

By Frank A. Loughary

The registered Guernsey herd of John E. Haine of Turlock, Calif., was dispersed on March 24. Mr. Haine has sold his farm and is retiring after many years of breeding Guernseys.

Thirty-seven head sold for a total of $12,510, an average of $338.10 per head. There were 10 cows in the sale, the rest being young heifers, and four bulls. The top cow, Beauty's Holly of Golden Glow, went to Muscio Brothers of Oakdale, for $860. A mother and her daughter were strong contenders for second honors, the daughters, Patsy Hope of Golden Glow, selling for $725, and going to John Knight for one of his Future Farmers; the mother, Gold Dust Patsy of Golden Glow, going to Muscio Brothers for $700. Bidding was also keen for Marla of Golden Glow that went to Frank Beutel of Merced, for $685. Don Largent of Ceres, the contending bidder, took Marla's maternal sister, "Maralyn," a bred heifer, for $385.

Irvine Woodard, Dixon, purchased five of the females for himself and two for his daughter, Carolyn, for a total of $2,290, the largest buyer both in numbers and total paid. Other top bidders in the sale were Frank Beutel, Merced, who took five for a total of $1,955; Muscio Brothers, Oakdale, three for $2,070; and the Bakersfield Future Farmers, three for $1,615.

Bob Stanley of Paramount was the auctioneer, and C. W. "Jack" Robinson, Lodi, read pedigrees. The sale was managed by the California Guernsey Cattle Club.

Following is the sales list:

Bakersfield FFA, Bakersfield, Calif.	
Rhoda of Golden Glow	$450
Lady Patsy of Golden Glow	440
Patsy Hope of Golden Glow	725
Frank Beutel, Merced, Calif.	
Elm Lane Nandina	500
Marla of Golden Glow	685
Berryland's Sunflower's Sugar	410
Comet Molly of Golden Glow	175
Chatterbox Bea of Golden Glow	185
Blodgett & Spaulding, Denair, Calif.	
Vern of Golden Glow (Bull)	295
John W. Bruton, Ceres, Calif.	
Pinta of Golden Glow	290
A. R. or Orah H. Green, Modesto, Calif.	
Marla's King of Golden Glow (Bull)	290
Milton & Constance Gordon, Newman, Calif.	
Keepsake of Golden Glow	165
Don L. Largent, Ceres, Calif.	
Maralyn of Golden Glow	385
M & M Ranch, Turlock, Calif.	
Pansy of Golden Glow	215
Edwin Mello, Modesto, Calif.	
Fashion of Golden Glow	275
Maizie of Golden Glow	235
Muscio Brothers, Oakdale, Calif.	
Gold Dust Patsy of Golden Glow	700
Maxicander's Foxie	510
Beauty's Holly of Golden Glow	860

Seath and Shultz
SALES SERVICE

SALE DATES

June 5	**Green Meadow, Glenburnie Farm, Trenton, N. J.**
June 15	**Eastern Maine, Airport, Houlton, Maine**
August 1	**Mid-Summer Milk Sale, Old Farms, Farmington, Conn.**
August 13	**Maine State, Maine Selective Breeding Farm, Augusta, Maine**
August 14	**Hidden Acres Consignment Sale, Farmington, Maine**
September 13	**Connecticut State Sale, Old Farms, Farmington, Conn.**
September 17	**Way-Ellen Dispersal, Van Wert, Ohio**
September 22	**Essex County Sale, Topsfield, Massachusetts**
September 28	**New Hampshire State Sale, Durham, N. H.**
October 22	**All-American Sale, Des Moines, Iowa**
November 7	**4th Yankee Special**

GREEN MEADOW SALE—June 5, 1951

45 HEAD

20 Cows—16 Bred Heifers—9 Open Heifers

All cows with A. R. records. All heifers from A. R. dams. They are definitely from the top of the herds.

This is truly a uniform group of young cattle. They have those characteristics such as clean-cut head and necks, wide open ribs, well-balanced quality udders, for which the Green Meadow and Coronation lines are noted. An excellent group from which to select a top foundation. The consignors are McDonald, Franchester, Blakeford, Normandy, Spar Hill, Chedco, Forsgate, Quarry Valley, Hanover Hills, Haven Hill, Locust Grove, Leeside, Gayhead, Lynbrook, Basquaerie, Great Elm, Ideal, Langmore, Fairlawn, Sterling (Sordoni), Meadowbrook, Glengeran, Hominy Hill, Langvalley, Nyala, Wilgorlan, KenVer, Flying Horse, Goose Valley, Evergreen, Glenburnie.

CHANGE IN LOCATION

Due to loss of the barns at the Interstate Fairgrounds by fire the sale will be held at the Glenburnie Farm, Trenton. We appreciate Harry Pate's cooperation in allowing us the use of his facilities.

NEW AREAS

Aroostook County, Maine, the Potato Country, is a section where dairying is coming fast. We are again assisting the Eastern Maine Guernsey Breeders' Association in putting on a promotion sale at Houlton on June 15.

SPRING SALES

We will be at the spring sales this year. We will be glad to help you with any selections, and can represent you if you are unable to attend a particular sale.

HEIFERS

We have listed some lots of open heifers from A. R. and HIR dams. These heifers will grow into money.

MID-SUMMER MILK SALE

The Mid-Summer Milk Sale will be held on August 1 at Old Farms, Farmington, Connecticut. The demand at last year's sale was very strong. It should be even better this year.
Let us know if you are interested in consigning.

Mike Seath
Far Hills, N. J.
Phone: Millington 7-0623-M

Earl Shultz
Peterborough, N. H.
Phone: Peterborough 124

Auctioneer: E. M. Granger, Jr.

Moore Bros.
IDENTIFICATION MARKERS

BRASS PADLOCKS
EAR TAGS
HORN AND NECK CHAINS
EAR NOTCHING PUNCHES

DAIRY SPECIALTIES
Udder Supports—Cow Boots
Veterinary Instruments
Syringes—Horn Protectors

DAIRY SUPPLIES
Pails and Strainers—Home Pasteurizers—Filter Flannels and Cottons—Neck Straps and Halters—Cattle Blankets.

All illustrated and described with specifications and hundreds of other items. General Catalog mailed on request.

THE MOORE BROS. CORP. Albany 10 New York

LOOK FOR ME AT TRENTON!
TYLER

Hoof Trimming
Write
RALPH D. BACON
Berlin, Mass.
Phone Oxford, Mass.
369-12

Feature your herd in the Journal.

Earl Squire, Hughson, Calif.
Sunflower of Golden Glow..... 220
Faithful of Golden Glow..... 190
Daffodil of Golden Glow..... 150
W. G. Stowers, Turlock, Calif.
Heifer Calf..... 105
Bay Meadows Golden (Bull)..... 370
Flow Babe of Golden Glow..... 220
A. J. Sturtevant, Modesto, Calif.
Birdie of Golden Glow..... 260
Bertha of Golden Glow..... 210
Howard Thompson, Turlock, Calif.
Bull Calf..... 50
Mr. & Mrs. Reynold Thompson, Fresno, Calif.
Cameo of Golden Glow..... 270
Western Consumers, Artesia, Calif.
Ruby's Hope of Golden Glow..... 385
Carolyn E. Woodard, Dixon, Calif.
Foxie of Golden Glow..... 205
Portia of Golden Glow..... 235
Irvine & Elvena B. Woodard, Dixon, Calif.
Favorite of Golden Glow..... 315
Ruby of Golden Glow..... 280
Cream Flow Babe of Golden Glow. 415
Phillis of Golden Glow..... 475
Phillis Cameo of Golden Glow.... 365

STOP Nutritional CALF SCOURS
RAISE HEALTHIER MORE PROFITABLE CALVES
DR. LEGEAR'S CALF VITAMINS

SOLD EVERYWHERE
DR. LEGEAR MEDICINE CO., ST. LOUIS, MO.

Mid-State Sale . . .

(*Continued from page 1237*)

Indianapolis, and J. L. Coots, Finchville, Ky., in the ring.

Following is the sales list:

Mr. & Mrs. Stanley Arnold and Mr. & Mrs. Wilbur Shaffer, Pennville, Ind.
Goodrich Farms Jean..... $440
Eagle Valley J. Dora..... 390
Ralph M. Brown, Brazil, Ind.
Cassland Cathleen..... 325
Rae of Seldom Rest Farm..... 520
Virgil Daugherty, Jr., Oaktown, Ind.
Eagle Crest Levity Persea..... 130
Kenver Peerless Dot..... 245
Wilbert Eggersman, Seymour, Ind.
Kenver Wonder's Rosalie..... 320
Fred S. Eikelberner, Logansport, Ind.
Roush Farms Selina..... 310
Ray Gooding, Frankston, Ind.
Normandy Lustre..... 470
Vernon Hardwick, Waldron, Ind.
Eagle Crest Pamela..... 265
Theo Heeke & Sons, Dubois, Ind.
Hoosiermead Bonnie Annette..... 380
Jimmy Henderson, Atlanta, Ind.
Eagle Crest Levity Stella..... 150
Mrs. Salome V. Henderson, Atlanta, Ind.
Dividislandymia's Levity Paula.... 280
Harold Houser & Sons, Mooreland, Ind.
Grain Meadow Irvin's Patty..... 350
Edwin J. Kendall, Indianapolis, Ind.
Red Cross Noble Merrymaker (Bull)..... 290
Mildred I. Jessup & Carl Hover, Anderson, Ind.
Gayland's Valentine..... 435
Lad's Cynthia Jane..... 380
Eagle Valley N. S. Majesty (Bull).. 400
George M. Kerns, Oaktown, Ind.
Bull Calf..... 200
Leo M. Litz, Noblesville, Ind.
Hoosier Heart Patsy..... 480
Goodrich Farms Tormargie..... 340
Parmerlee Place Madonna..... 470
August C. Merling, New Palestine, Ind.
Fuller Farms Nasso (Bull)..... 285
John D. Milburn, Markleville, Ind., and Horace Reger, Anderson, Ind.
Curvity Farms Advance & Bull Calf 370
Eagle Valley J Addie..... 425
Russell Moffett, Waynetown, Ind.
Fawncrest Prudence..... 290
Fawncrest Patricia..... 310
Raymond Musgrave & Sons, Oblong, Ill.
Kendall's H. G. Pansy Tigridia.... 430
Kenver Noble Prince (Bull)..... 180
M. O. Nay, Shelbyville, Ind.
Eagle Crest Thes (Bull)..... 200
Leslie H., James C. and Ruth Ann Paschen, Monticello, Ind.
Fuller Farms Keamation..... 400
Corbett Reed, Madison, Ind.
Red Cross Patient Faye..... 395
Ivan Robbins, Carlisle, Ind.
Cody C. of Alanel..... 350
F. N. Ropkey, New Augusta, Ind.
Bon-Air's Inroe Flossie..... 390
D. W. Steed and Family and Irma Brubaker, Portland, Ind.
Normandy Merle..... 350
White Lick Jupiter's Gem..... 445

"Pulls Far Easier for Its Great Capacity

One base machine with three interchangeable units harvests row crops, standing hay, windrowed hay or straw. Engine attachment available at extra cost. Cutter-bar unit saves mowing and raking.

...CAN'T BEAT THE CASE FORAGE HARVESTER IN DOWN CORN"

"I did a lot of looking around at forage harvesters," writes Bill Pobuda from Minnesota. "I wanted the best. Had four makes demonstrated on my farm—found Case was best of all. It pulls far easier than the others for its great capacity. My 2-plow tractor pulls it in third gear most of the time regardless of how thick the corn is. It does a wonderful job . . . easy to handle . . . you can't possibly beat the Case in down corn . . . the Case forage harvester is absolutely the best on the market."

Pulls light—big capacity with 2-plow tractors. New short delivery pipe is convenient, compact (regular equipment). Will load wagon trailed behind or truck alongside. Row-crop unit saves lodged stalks.

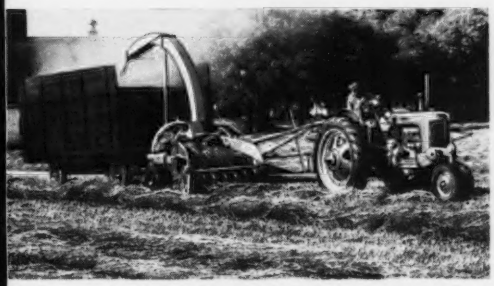

Windrow pick-up unit works clean in straw and in green, wilted, or cured hay. Long delivery pipe is optional equipment. A long-cut hay machine will be available in 1951. Ask your Case dealer about it.

No need to shut down the field harvester to wait on this blower. Plenty of capacity to keep ahead. Handles silage, grain, chopped hay and straw. Hopper swings up so you can pull loads into position without backing. Variable - speed ratchet (extra equipment) automatically unloads sliding-front wagons. Visit your Case dealer now — look over the Case Field Forage Harvester with its three interchangeable crop - gathering units. And check into the Case Forage Blower, too.

CASE

TEAR OUT—SEND FOR FREE FOLDERS

For latest illustrated folders, mark machines that interest you—write in margin any others you need. J. I. Case Co., Dept. D-38 Racine, Wis.

- ☐ Forage Harvester
- ☐ Forage Blower
- ☐ Hammer Mills
- ☐ Automatic Baler
- ☐ Tractor Mowers
- ☐ Side Rake

NAME_____

POSTOFFICE_____

RFD_____ STATE_____

Save with Chevrolet Advance-Design Trucks . . . engineered for your work!

CHEVROLET

MORE CHEVROLET TRUCKS IN USE THAN ANY OTHER MAKE!

1951 Advance-Design Chevrolet trucks are built to save you money. They're engineered for the rough and tough work—for the heavy loads and the long, hard pulls—with power, strength and stamina that keeps them on the job longer. Here are trucks with extra strong frames to take the big loads . . . super-efficient valve-in-head engines that cut gas and oil costs . . . new, improved design brakes for greater safety and longer life. In every way, the 1951 Chevrolet truck is right for you, and for the hauling you do. See them at your Chevrolet dealer's!

CHEVROLET MOTOR DIVISION, *General Motors Corporation*, DETROIT 2, MICHIGAN

(Continuation of standard equipment and trim illustrated is dependent on availability of material.)

Get more horsepower at the clutch

Chevrolet heavy-duty models with Loadmaster engine have greater horsepower at the clutch than any of the principal standard-equipped conventional makes in their weight class, 14,000 to 16,000 lbs., gross vehicle weight.

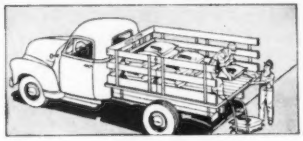

Cut your costs on gas and oil

The high efficiency of Chevrolet's great valve-in-head engines means that fuel burns more evenly and smoothly. This means more miles per gallon, less money spent for gas, important savings on all truck operations.

Save on purchase price—gain on trade-in

As America's lowest priced line, Chevrolet saves you money right at the start. Yet you save again at trade-in time. Traditionally, as America's most popular truck, Chevrolet has a greater trade-in value with dealers everywhere.

Check Chevrolet's Advance-Design Features: **TWO GREAT VALVE-IN-HEAD ENGINES—the 105-h.p. Loadmaster or the 92-h.p. Thriftmaster—to give you greater power per gallon, lower cost per load • POWER-JET CARBURETOR—for smooth, quick acceleration response • DIAPHRAGM SPRING CLUTCH—for easy-action engagement • SYNCHRO-MESH TRANSMISSIONS—for fast, smooth shifting • HYPOID REAR AXLES—for dependability and long life • NEW TORQUE-ACTION BRAKES—for light-duty models • PROVED DEPENDABLE DOUBLE-ARTICULATED BRAKES—for medium-duty models • NEW TWIN-ACTION REAR BRAKES—for heavy-duty models • NEW DUAL-SHOE PARKING BRAKE—for greater holding ability on heavy-duty models • NEW CAB SEATS—for complete riding comfort • NEW VENTIPANES—for improved cab ventilation • WIDE-BASE WHEELS—for increased tire mileage • BALL-TYPE STEERING—for easier handling.**

4-H & FFA Sale

Elvin Bentley & Family, Greensburg, Ind.
Haworth Farms Nancy 290
Albert Bunning & Sons, Shelbyville, Ind.
Red Cross Gay Lassie 425
Jenny Hon, Florence, Ind.
Normandy Pearl 250
Phyllis Musgrave, Oblong, Ill.
Fuller Farms Golden Blenda 200
Chester V. & Marilyn Sue Southard, Frankfort, Ind.
Eagle Valley C. Anna 370
Forest H. Sparks & Son, Greenfield, Ind.
Busy Biddy Farms Wilhelmina 310
Robert S. Wilson, Shelbyville, Ky.
Lorene A. of Alanel 260

George White . . .

(*Continued from page 1213*)

George, I never got $1,000 for an animal in my life," replied the breeder. George told him he should for that one. She brought $1,100.

His first recorded animal was Faucette's Bell of Gayhead in 1906, and since then he had recorded 667 animals—400 females and 267 males. His interest was not confined to just registering, for he was always keen on having production records. The Performance Register Volumes to date credit him with having brought into these volumes, up to and including 1950, 100 sires and 195 Gayhead cows. These gave to the Performance Register, 1,134 progeny, of which 931 were cows and 203 sires—truly a magnificent showing. Even this does not complete the story of his influence, because many animals were purchased and developed by him and then sold.

These notes are but sketches of a long life of devotion to better livestock, and only hint at a fascinating story that could be written of this man who lived devotedly to his convictions, both in gaining a livelihood and in his contact with his fellow man.

It is of such men that a breed becomes known as a sound economic investment for those who choose dairying for a living.

Chat . . .

The Ralston Purina Company announces the purchase of Merit Mills, Inc., which includes major milling operations at Oklahoma City and Amarillo, Tex., with smaller plants at Muskogee and Sayre, Okla.

WANTED

WANTED: Single test cow milker over draft age or vet. Excellent working and living conditions, good salary with working clothes furnished. Days off and vacation. **Fairlawn Farms Co., Port Chester, N. Y.**

WHEN MASTITIS* STRIKES

Don't Guess . . .

CALL YOUR

VETERINARIAN

. . . *Use* **P and S**

Yes—keep a supply of

MASTICS P and S

Trade-Mark Reg. U.S. Pat. Off.

on hand for immediate use at the first appearance of symptoms.

Don't waste any time in starting your fight against this dread disease.

Use *both* Penicillin and Streptomycin to get a head start in checking the infection. Insert at least one Mastics P and S in each quarter, and GET IN IMMEDIATE TOUCH WITH YOUR VETERINARIAN . . . no one else is so well qualified to advise you in the treatment of mastitis and the prevention of its spread.

- ***Mastics are fast—potent—thorough*** . . . If mastitis has struck, their immediate use may save days of sickness.
- ***Mastics are readily soluble in milk*** . . . There is no time lag waiting for the milk to come clear and free of greasy ointments.
- ***Mastics are the least irritating*** form of medication you can use** . . . they produce no swelling in the udder or clots in the milk.
- ***Mastics are economical*** . . . lowest cost per dose, most complete treatment, shortest recovery time.

Your veterinarian has MASTICS P *and* S

the original udder bougie—now in a new high-potency formula containing:

50,000 units of penicillin
50,000 micrograms of streptomycin
in each individually foil-wrapped bougie.
Boxes of 25 and 100.
Also High-Potency Mastics and Regular Mastics, both with Penicillin only.

*caused by Str. agalactiae, B. coli or Aerobacter aerogenes, and in cases of mixed infection.

made only by The Martin Laboratories
MASTICS
WEST CHESTER, PENNA.

Sold only by veterinarians

**Spencer, G.R., Kraft, M.E., Simon, J., and Schenk, M.: Antibacterial Drugs in Bovine Mastitis, J.A.V.M.A. 117:414 (Nov.) 1950.

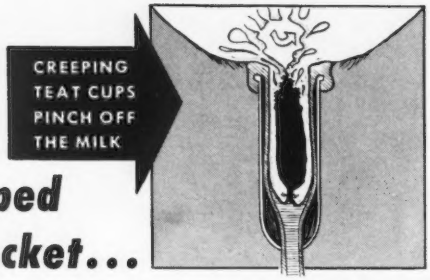

Milk Trapped in THIS Pocket... is Money Out of Your Pocket

Don't Pinch OFF Your Profits!

Milk with Genuine

SURGE TUG & PULL

Fast, thorough milking is reason enough to switch to SURGE—but that's only *part* of the SURGE Story of Money-Making Milking.

Year after year more and more thousands of progressive dairymen are discovering that Genuine SURGE Tug & Pull increases milk production and milking efficiency... cuts time and labor, and protects cows and milk checks.

So ask your dealer to come out and show you how SURGE can make more money for you. Today is a very good day to call him.

No Calf, No Man, and No Machine Can Do a Safe, Complete and Satisfactory Job of Milking Cows without TUG & PULL

BABSON BROS. CO.

2843 W. 19th Street **Chicago 23, Illinois**

Copyright 1951, Babson Bros Co.

SYRACUSE • HOUSTON • EL MONTE (Calif.) • KANSAS CITY • TORONTO • ATLANTA • SEATTLE • MINNEAPOLIS

"Poly Royal" at Cal Poly

GUERNSEYS will be more in evidence than ever this year when California State Polytechnic College, nation-famous learn-by-doing all-men's school, holds its 19th annual "Poly Royal," April 27-28, on its San Luis Obispo home campus.

Poly is now building an outstanding Guernsey herd, with a new 400-acre farm as its Guernsey headquarters. A grade A milk layout, the farm includes grazing and permanent pasture with irrigation available, and it's all a part of a learn-by-doing program that uses textbooks only as springboards.

"Read! Then watch! Then do!" That's Cal Poly's philosophy. And it's exemplified by "Poly Royal"—when students take over and the sprawling 3,700-acre ranch-style campus is turned into a giant open house. Some 17,000 visitors attended last year. This year, celebrating Poly's 50th anniversary, even more are expected to come.

While all departments in the agriculture, engineering and liberal arts divisions demonstrate their wares, one of the greatest "Poly-Royal" crowd-pleasers is the Fitting and Showing contest for dairy husbandry majors. Students draw their animals in choice of breed six weeks before. They are entirely responsible for feeding and grooming. And among the prizes are annual awards by The American Guernsey Cattle Club.

Last year's second place winner parlayed his experience with Cal Poly's Guernseys into a good job, showing the herd of Franklin Schoellerman of Galt.

From a $90,000 foundation fund, begun some three decades ago by a small bank loan guaranteed by three Cal Poly instructors, students may borrow to purchase livestock as a live medium for learning. Feeding and growing their animals, students repay their original loan and a small percentage of the profits, and many a California dairyman and breeder is now in business on the basis of his own foundation herd started while a student at Poly.

With one of the most modern college feed mills west of the Mississippi, and with a dairy manufacturing department to give training in storage, manufacture and sales promotion of dairy products, Poly men work and learn in a completely practical atmosphere.

As Poly's big Irish president, Julian A. McPhee, puts it: "We believe in teaching the dignity of work and the equal dignity of a reasonable profit. And the only way we know how to do this well is to put the students in a situation where they learn by actual doing."

Cal Poly's Guernsey herd now con-

THE OLD-FASHIONED WAY

THE MODERN WAY

of adding molasses to make grass silage

ARCADY

SWEET MIXING FEED

45% Pure Cane Molasses Guaranteed. It Pours! No More Sticky Mess in Making Grass Silage!

FREE Grass Silage Folder tells you how to make grass silage the MODERN easier way with Arcady Sweet Mixing Feed. Adds feeding value as it preserves. Nothing Else Like It! Folder also tells how to feed grass silage. Send for **your** copy today . . . write to

ARCADY FARMS Milling Company
223 West Jackson Boulevard • Chicago 6, Illinois

Feed Mixers: Write for samples.

PROOF! of slashed MASTITIS LOSS

Ben Friedrichs, Western Glow Farms, Bow, Wn. says—"We feel the Marlow Milker is very essential in preserving the quality of the udders of our high-producing herd. We haven't had any mastitis flare-ups; teats and udders are in fine condition."

Write Dept. 16 for details.

MARLOW MILKER
MANKATO MINN.
Its Different!

HERE'S PROOF THAT SUPERSOL HAS BECOME *The Choice of* FOREMOST *Feeders*

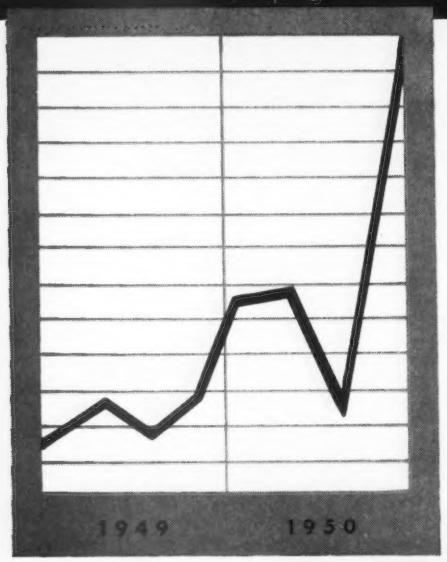

Steadily increasing use of SuperSol (48.9% increase this past year alone) is your proof that:

1. **Foremost feeders, pleased with their results, continue to feed SuperSol.**
2. **They recommend it enthusiastically to fellow feeders.**

Letters from foremost feeders heartily endorse the use of SuperSol for all livestock and poultry.

SuperSol is a superior, high-protein, high-vitamin feed supplement.

Have you tried SuperSol yet?

Available in pellet or granular form.

FREE!

This booklet tells what SuperSol will do for your livestock!

Write

FEED DIVISION
BROWN-FORMAN
DISTILLERS CORPORATION
at
LOUISVILLE IN KENTUCKY

PROVIDES

true VITAMIN A
VITAMIN D

B-GROUP VITAMINS
RIBOFLAVIN, THIAMIN
NIACIN, CHOLINE, PYRIDOXINE, PANTOTHENIC ACID, p-AMINOBENZOIC ACID
BIOTIN, FOLIC ACID

FATS and PROTEINS
CALCIUM, PHOSPHOROUS
and ESSENTIAL TRACE MINERALS

plus **VITAL PRODUCTIVE FACTORS**

sists of about 50 animals. Some of the milk is sold to Golden State Farms for GOLDEN GUERNSEY products. Some is retailed or processed in the college's own manufacturing plant.

1950 Ohio 4-H Guernsey Activities

THE Trumbull County G. B. A. selected and awarded a pure bred Guernsey calf for the second year to the winner of an essay contest according to Duane Butler, secretary. The title of the contest was, "Why I Would Like to Show a Guernsey Calf at the Trumbull County Fair." Tommy Schwartz, son of Mr. and Mrs. James Schwartz, Cortland, was awarded the calf in 1950.

The calf is a daughter of McDonald Farms Oberland, now in service at the Central Ohio Breeding Association. Tommy was a special guest at their recent winter meeting and completed his 4-H dairy calf club work in Trumbull County.

Golden Guernsey 4-H Club

The Golden Guernsey 4-H Club of Fulton County completed its sixth successful year as a county-wide club in 1950, according to Wave Tedrow, leader. It continues to be one of the Honor Clubs of the county.

This club, in 1950, started with 20 members, all of which completed their projects by showing at the Fulton County Fair, thereby making it a 100 per cent club. Three of their members, Paul and Dorothy Tedrow and Stanley Dinius, have been in the club since its very beginning. Other members who have been in the club from two to five years include Dale Quillet, Carol Jean Quillet, Fred Armstrong, Vernon Gerken, Robert Gerken, Richard Gerken, Dallas Cunningham, James and Donald Nofzinger, Nancy Potter, James, Richard and Mary Ann Tedrow, and Merrill Sams. The club meets regularly twice each month during the summer and fair season, and had an average attendance of 96 per cent during 1950.

These 20 members exhibited 28 Guernseys at the Fulton County Fair, making a beautiful showing with crepe paper decorations throughout the barn. The quality of the cattle was excellent, with Carol Jean Quillet winning the senior yearling heifer open class. Her Guernsey female was made grand champion at the fair and later junior champion at the Northwestern Ohio District Guernsey Show. Vernon Gerken, a member of four years' standing, exhibited five head from his project at the fair. He started with a cow that has had three daughters and a bull calf. Vernon is now graduated from high school and has an excellent

21 Years of De Laval Combine Milking

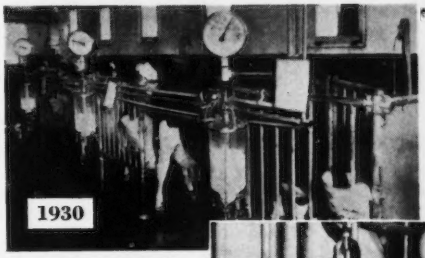

Grover G. Meyer and Sons, Basehor, Kansas, installed this De Laval Combine Milker in 1930 in their milking parlor built in 1925 and said to be the first in the U. S.

"BEST IN MILKING"

Says Grover G. Meyer and Sons

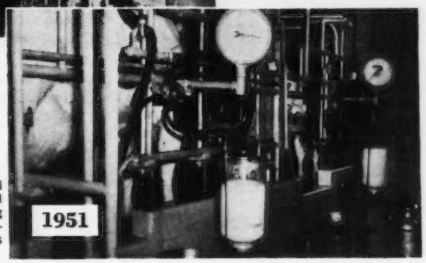

Recently Grover G. Meyer and Sons installed this new De Laval Combine in their new milking parlor because 21 years of experience convinced them it was "the best in milking".

In 1925 Grover G. Meyer and Sons, Basehor, Kansas, built what is said to be the first milking parlor in the U. S. For five years they used a De Laval pail-type milker in their original milking parlor and in 1930 installed one of the first De Laval Combine Milkers to be placed in operation.

They have recently built a new milking parlor and installed a new De Laval Combine Milker. Mr. Meyer writes:

"We have had a lot of pleasure and satisfaction in using this milker and certainly, after 21 years of operation and experience with this type of milking, we would not have placed another De Laval Combine Milker in use if we did not think it was the **best in milking.**"

Learn the facts for yourself about the De Laval Combine Milker —the original milker of this type—**and the only one with 21 years of successful milking experience behind it on hundreds of farms.**

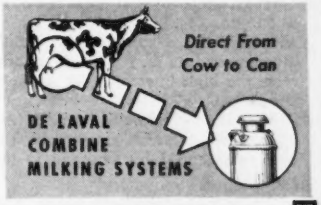

A typical Meyer Holstein—Madge Speckel Aurora, No. 2336226, a member of their all-registered Holstein herd. She is classified "Excellent" and was All-Kansas cow in 1947 and 1948. Production at 7 years, 8 months, in 321 days, was 18,365 lbs. milk and 689.1 lbs. fat, 3.8%. Record made on twice-a-day milking under Holstein-Friesian Association of America supervision.

De Laval

THE DE LAVAL SEPARATOR COMPANY
165 Broadway, New York 6, N. Y.
427 Randolph St., Chicago 6, Ill.
61 Beale St., San Francisco 5, Calif.

The De Laval Separator Co., Dept. R—7
165 Broadway, New York 6, N. Y.
Please send me complete information on:
☐ **The De Laval Model F Combine Milker**

Name .....
Town .....
R.F.D. ..... State .....

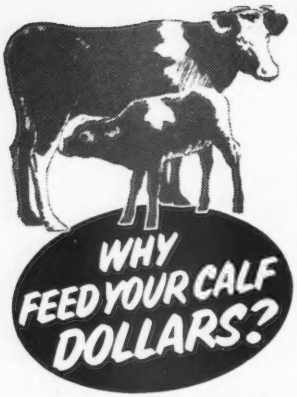

when you can feed

KAFF-A

The safe replacement for milk!

CONSOLIDATED PRODUCTS CO.
Danville, Illinois

Makers of Semi-Solid Buttermilk, Semi-Solid Emulsion and Kaffa-A

"KANT-KOM-OFF"

COW COVERS

PATENTED

Write for Illustrated Price List

R. LAACKE CO.
1033 W Walnut Street
Milwaukee 5, Wisconsin

The *Condé* "400" **MILKER**

Leaves Teats and Udders in Healthy Condition

CONDÉ MILKERS, SHERRILL, N.Y.

HOOF TRIMMING
STANLEY LEWIS
2200 St. Paul Street
Baltimore 18 - Maryland

foundation for a Guernsey herd in the future. Thus the 4-H story carries on.

Members of the Golden Guernsey Club won the Fulton County Showmanship Award, all dairy breed contest, the first two years. Carol Jean Quillet again won the championship, a Holstein calf won second place, and Robert Gerken won third.

Carol Jean and Dorothy Tedrow represented the club in the County Dairy Demonstration contest. They were selected to represent Fulton County at the Ohio State Fair.

James and Donald Nofzinger were selected at the Fulton County Dairy Judging Contest to represent the Fulton County team at the State Fair. Donald was 11th high man in the contest. Paul Tedrow, an active member, received the County Dairy Production Award. He also won the Ohio G. B. A. trophy for the best female bred by the exhibitor at the Northwestern Ohio District Guernsey Show. Dale Quillet represented Fulton County at the Ohio 4-H Club Congress and his sister Carol Jean at the Ohio 4-H Conservation camp. Stanley Dinius was a member of the Fulton County Junior Fair Board. This club is making real history in Fulton County by developing Guernsey leadership among its youth.

Green Valley Dispersal

THE death of W. G. Wheeler, Belvidere, Ill., occasioned the sale of the small herd that he had developed in recent years. This herd was offered without benefit of advertising, following the Woody Nook Sale on February 10, in the Fox Valley Pavilion, St. Charles, Ill. D. H. I. A. testing had been done, when testers were available, with a good herd average. Twenty-nine head brought a total of $7,050, an average of $243.10.

Mrs. Wanda J. Boggs and Robert Lindgren, Green Pastures, Algonquin, took the top cow, Hi-Hopes Constant's Select, for $500. A. F. Potter, Barrington, had the second high in Green Valley Netta at $485. Bille Byerline and R. W. French, Magnolia, were the high buyers taking six head for $1,790.

The sale was managed by E. E. (Al) Vary, with Forrest Grunewald the auctioneer and John Corrigan in the ring.

Following is the sales list:

Mrs. Wanda J. Boggs & Robert Lindgren, Algonquin, Ill.	
Hi-Hopes Constant's Select	$500
C. W. Buckley III., Barrington, Ill.	
Melinda's Aribella	165
Brundige Brothers, Elgin, Ill.	
Grenfel Moonbeam	145
Billie Byerline & R. W. French, Magnolia, Ill.	
Kuhtzdale Kipling's Radiance	315

E. M. Granger, Jr.
Auctioneer
Thompsonville, Conn.

Where to Buy Guernseys

PENNSYLVANIA

Out in Ohio last year there were two dispersal sales that I attended. One herd was headed by McDonald Farms King Lamont—a son of MYHAVEN KING. "Lamont" brought $6,500 at auction. The other herd was headed by McDonald Farms King Myron, another son of MYHAVEN KING. I bought 3 heifers by each of these McDonald Farms bulls. All are out of tested dams with good official records.

On April 26, I am selling one bred heifer by McDonald Farms King Lamont and one by "King Myron." Both are due to freshen shortly after sale date.

Both heifers are Vaccinated. They are the kind that will be a credit to any herd and I am proud to offer them for sale.

Anyone who has not as yet bought Guernseys at Bill Juzi's Lancaster Sales has been missing golden opportunities. They really do a job for the buyer, as well as the consignor, and if you haven't been to a Lancaster Sale, April 26 would be a good time to start.

SAMUEL H. TENDLER
Warriston Farm
Fort Washington, Penna.

WESTON'S

A complete line of stockbreeders supplies. Write for catalog.

SHAMPOO

Made of finest oils. Leaves the coat soft and easy to manage.
Pt. 50c, Qt. 85c, Gal. $3.00 (postage extra)

COAT BLOOM

Proper blending of oils makes this the finest coat dressing on the market. Pt. 50c, Qt. 75c, Gal. $2.50. Postage extra.

WESTON MFG. & SUPPLY CO.
1938 Speer Blvd. Denver, Colo.

$4.75 TATTOO MARKER

EXTRA LETTERS OR FIGURES - 25¢ EA.

Complete with set of figures 1 to 10, bottle of ink and full instructions. postpaid.

CATTLE BLANKETS

Made from quality materials, expertly tailored, all sizes. Prompt service. Write for circular and prices.

EAR TAGS

Several kinds to select from. Write for prices.

NECK CHAINS

1. Case hardened chain.
2. Solid bronze number plates.
3. Key ring fasteners
4. Priced reasonable.

FREE CATALOG

Illustrating neck chains, ear tags marking devices, syringes, veterinary instruments, brushes, combs, clippers horn and hoof tools, remedies and hundreds of items for the stock raiser. —Write for it.

BREEDERS SUPPLY CO. COUNCIL BLUFFS IOWA

Wanted—working manager to take complete charge of 36-cow farm and up to 400 quart milk route. Modern Grassland—Farm on Route 40—Will give share in profits. Must have good record with registered cows. Write John Walker, St. Clairsville, Ohio, for interview.

Green Valley Angela	210
Green V. Moonbeam Lady	260
Green Valley Rosamond	305
Green Valley Roxanna	265
Slogan's Belle of Green V.	435
Edwin A. Gallun, Milwaukee, Wis.	
Green Valley Bessie May	175
Green Valley Melinda	375
Donald Ginn, Bedford, Ky.	
Green Valley Opportunity	200
Carl E. Kehret, Austin, Minn.	
Green Valley Radiance	80
Green Valley Golden Lady	230
Green Valley Electra	250
Green Valley Heirloom	230
R. Kreger & A. Newcomer, Dixon, Ill.	
Green Valley Juniper	165
Earl J. Maier, Sugar Grove, Ill.	
Green Valley Julienne	240
Norman J. Mathews, Stanford, Ill.	
Green Valley Chum's Lady	100
Green Valley Rosa	80
Charles Maule, Dousman, Wis.	
Green Valley Angle	105
Louis Nail, Jerseyville, Ill.	
Meadowmere McTall (Bull)	380
A. F. Potter, Barrington, Ill.	
Green Valley Netta	485
Kuhtzdale Kipling's Helena	330
Maynard Scott, Milton, Ky.	
Green Valley Autumn Queen	210
Ralph Smith & Son, Oswego, Ill.	
Gusanna's Ruth Leslie	310
Green Valley Sandy	205
Harold A. Stewart, Sterling, Ill.	
Green Valley Chum's Camillia	115
Fred Wigant, Hillsdale, Ill.	
Moonbeam's Delightful	185

Crowley Has 506-Lb. Average

GLENN CROWLEY, Durand, Ill., started with grade Guernseys about 10 years ago and has gradually worked into the pure bred business. In the past four years he has tested in DHIA and H. I. R. and has averaged from 361 lbs. of fat in 1947 to a new high last year of 506 lbs. of fat. Mr. Crowley has developed three cows with H. I. R. records of above 600 lbs. of fat. He states that he feels he has accomplished something as far as production goes, and he is going to classify to see what he has accomplished as to type. He is selling GOLDEN GUERNSEY milk and says that he really loves the Guernsey cow and intends to keep plugging along. He is using a son of Burton Lane's Sargon Flame by one of his own cows.

WANTED. Can any farm in New England use a first-class herdsman, capable of taking full charge. Thoroughly experienced in calf raising, feeding for test and high production, fitting for sales and shows. No liquor or tobacco. Small apartment needed.

Box 51
Guernsey Breeders' Journal
Peterborough, N. H.

ASK FOR

PENDISTRIN*

Each tube contains
100,000 units of PENICILLIN
plus
100 mg. of DIHYDROSTREPTOMYCIN

a new and potent treatment for all common kinds of

MASTITIS

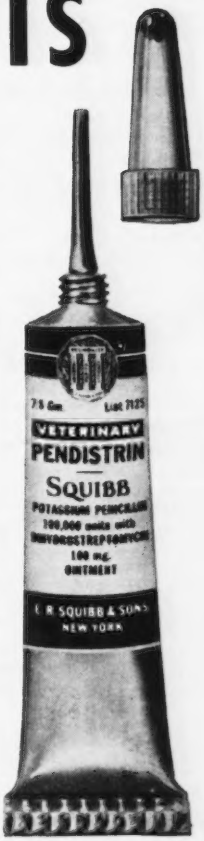

Now . . . with the introduction of PENDISTRIN, Squibb brings you a treatment for mastitis that will do all penicillin does *and more!*

Now . . . you will have an answer for particularly difficult cases of mastitis—caused by Staphylococci or some other organisms.

Now . . . you will be able to keep more cows in the milking line producing!

PENDISTRIN is a combination of two antibiotics. It contains 100,000 units of penicillin *plus 100 mg. of dihydrostreptomycin.* As a remedy for mastitis, PENDISTRIN is unsurpassed!

PENDISTRIN comes to you in the infusion-tip "instant-use" tube. It disperses thoroughly throughout a treated quarter—remains active against mastitis infections up to 72 hours. It is stable, non-irritating—and will not discolor milk.

Ask your druggist for the new, potent Squibb PENDISTRIN. He has it, or will get it for you. Write for mastitis folder. E. R. Squibb & Sons, Veterinary and Animal Feeding Products Division, Dept. **GB-4**, 745 Fifth Avenue, New York 22, New York.

**A Trademark of E. R. Squibb & Sons*

SQUIBB —A NAME YOU CAN TRUST

Open the GATE-way to "LIFE-TIME" satisfaction!

(DESIGN OF 14 AND 16 FOOT 6-PANEL GATE ILLUSTRATED)

THE *PERFECT* GATE FOR W-I-D-E OPENINGS . . .

ALPRODCO ALUMINUM LIFE-TIME GATES

LIFE-TIME GATES are now used by ranchers and farmers in every state and many foreign countries. For pastures, show pens, feed yards and entrances, LIFE-TIME GATES will end your gate worries forever and will give a lifetime of satisfaction. Constructed of tempered aircraft aluminum, ALPRODCO LIFE-TIME GATES carry a lifetime guarantee against sag, warp or unsightly red rust. LIFE-TIME GATES sell complete with heavy "Duro-cast" aluminum hinges with 6" screw hooks and a unique "Duro-cast" aluminum self-locking slide latch.

The best gates ever built
. . . *and the cheapest to own!*

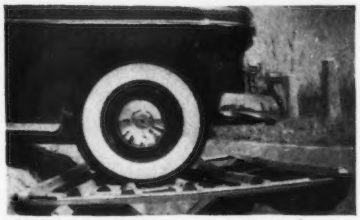

STRONG and durable with a *LIFETIME* of maintenance-free service assured by the exclusive use of tempered aircraft aluminum.

LIGHT on the hinge-post, easy to hang and a pleasure to open. *LIFE-TIME GATES* are not a barrier but an inviting doorway to your property.

New, rolled edge safety panels used in LIFE-TIME GATES give complete protection to valuable animals, eliminating ordinary hazards of splinters and sharp edges.

WRITE FOR FREE BOOKLET

* SPECIFICATIONS			
OPENING LENGTH	NO. OF PANELS	WEIGHT IN LBS	*PRICES F.O.B. Factory
16′	5	60	$40.45
16′	6	68	45.55
14′	5	52	36.95
14′	6	59	41.65
12′	5	42	29.95
12′	6	49	33.85
10′	5	39	27.20
10′	6	46	29.85
4′	5	18	11.45
4′	6	21	12.70

* ALL GATES 52" HIGH & 4" SHORT OF OPENING LENGTHS LISTED

*Prices slightly higher in extreme west

1. **Alprodco, Inc.**, Dept. P, Mineral Wells, Texas (Main Office)
2. **Alprodco, Inc.**, Dept. P, Kempton, Indiana
3. **Andrews Mfg. Co.**, Dept. P, Faribault, Minnesota
4. **Armstrong Products, Inc.**, Box 473P, Ontario, California
5. **Atlantic Aluminum Co.**, Dept. P, Waynesboro, Virginia
6. **Cartwright Co.**, Dept. P, Collierville, Tennessee
7. **Deering Industries**, Dept. P, Scappoose, Oregon
8. **Henry Field Aluminum Products**, Dept. P, Shenandoah, Iowa
9. **Marshall Co.**, Dept. P, 4747 West Colfax, Denver, Colorado
10. **Wayside Industries**, Dept. P, Mentor, Ohio
11. **Henry Field Aluminum Products**, Dept. P, Yankton, S. Dakota
12. **Marshall Co.**, Dept. P, Arlington, Nebraska

Northern Illinois G. B. A. Meeting

A. STEPHEN PAYDON

A NUMBER of the Northern Illinois G. B. A., members gathered at Hotel Baker, St. Charles, Ill., on January 26, for their annual meeting and election of officers. Dr. O. B. Kent, retiring president, called the meeting to order, and after hearing the report of the secretary and treasurer, he asked for a report from the nominating committee. The following officers, presented by the committee, were elected for the following year: John Brecheisen, manager of Rosewood Farm, Roselle, president; Mrs. Wanda J. Boggs, Green Pastures Farm, Algonquin, vice-president; A. Stephen Paydon, Star Farm, Plainfield, secretary-treasurer; W. H. Odlum, Rosewood Farm, Roselle, chairman of board of directors. Oliver M. Burton, Burton Lane Farm, Lake Forest, was recommended to the State Nominating Committee to be re-elected to the office of director-at-large for a three-year term.

A report of the past years' activities was made by Delbert Kingston, parish show chairman, and Fred Spurgeon, program chairman. A review of the plans being made for the annual meeting of The American Guernsey Cattle Club in May, was presented by Mr. Kingston and Mr. Odlum. It was agreed that the Northern Illinois G. B. A. would support the plans in every way, and that $250 be made available to the committee in charge.

John Brecheisen, the newly elected president, took over the chair and introduced R. L. Holden, national field representative, who gave a short discussion on classification and GOLDEN GUERNSEY progress, especially in Illinois. He also called attention to the newly printed Volume III. of the Performance Register.

Mr. Kingston gave a review of the recent classification of the Curtiss Candy Company herd. He called attention to the 13 individuals in the herd that have been classified Excellent.

George A. Campbell, state field secretary, introduced the new members present and discussed membership and GOLDEN GUERNSEY progress in this area and in the State. At the close of the discussion, he showed a series of movies taken during the summer of the various type schools, parish shows, etc., that were held throughout the State. The group again expressed its appreciation to Mr. Odlum for the gift of a camera and projector for this work.

The president announced the following committees: Parish show, Delbert Kingston, chairman, from Curtiss Candy Company, Cary, A. E. Armstrong, Quaker Oats Company, Barrington, Marion Peck, Pecks Farm,

MINRALTONE

HELPS BUILD CHAMPIONS

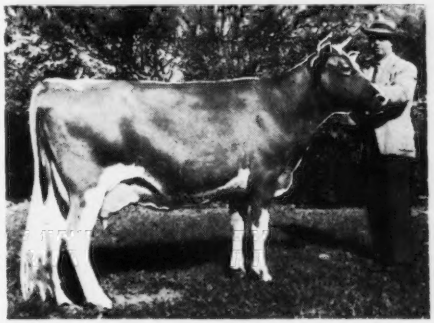

Here's W. Clark Fleming, manager of Bayville Farms, Norfolk, Va., with Bayville Margaret Marlene, pride of the Bayville Guernsey herd. She's MinRaltone-fed, like the rest of this fine herd.

Bayville Farms Guernseys protected against

HIDDEN HUNGER*

Bayville Farms — and the Bayville herd — are truly outstanding. With an acreage of 1,100 the farm boasts 600 head of pure-bred Guernseys that are widely known for their production records. Mr. Fleming says, "We have been feeding MinRaltone for about six years. We're completely satisfied, and plan to continue to protect our herd with MinRaltone."

What MinRaltone will do for one breed, it will do for *all*. Follow the lead of successful stockmen—feed MinRaltone regularly, year 'round. MinRaltone protects against Hidden Hunger* because it contains 11 essential mineral elements with Vitamin D. Write for free MinRaltone feeding booklet and complete details.

NEAR'S FOOD CO., INC. • BINGHAMTON, N. Y.

EST. 1899

Plants in Binghamton, N. Y. — Forsyth, Ga.

***HIDDEN HUNGER** — Lack of essential mineral elements needed by livestock for sturdy health, rapid growth, peak production and reproduction.

NEAR'S MINRALTONE

HEALTH - PRODUCTION - PROFITS

SEND FOR THIS
FREE
BOOKLET!

"WHAT TYPE OF MILKING MACHINE SHOULD I GET"

SHORT TUBE?
LONG TUBE?
PORTABLE?
PIPE LINE?
MILKING PARLOR?

Here — FREE on request — may be a profitable answer to a perplexing problem. This booklet, "What Type of Milking Machine Should I Get?", is written by experts and tells when, where and why each type of milker can be used most efficiently. Written in clear, brief, "question and answer" form. Send for it — today.

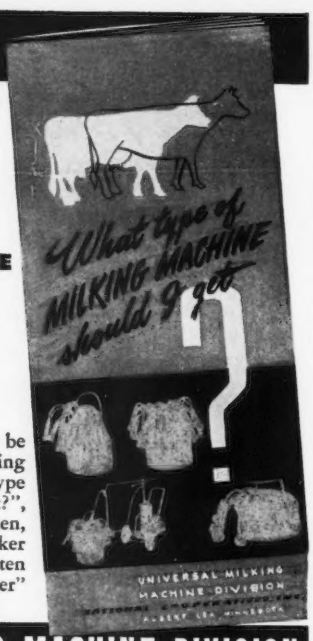

UNIVERSAL MILKING MACHINE DIVISION

National Cooperatives, Inc. 241E Clark St — Albert Lea, Minn.

BRANCHES: WAUKESHA, WIS. • SYRACUSE, N. Y.

A son of LANGWATER WIZARD out of a 711 lb. class B daughter of LANGWATER HELIOS.

FOR SALE

This 4-year-old Herd Sire Priced to Sell.

6 of his 7 nearest dams tested average 749 Fat. Herd T. B. and Bang's Accredited. Pedigree on request.

Edward Witschi, Mendon, Ohio.

NOTHING LIKE IT
for Infectious
CALF SCOURS

A combination of vitamin A and sulfathiazole in easy-to-feed ovals: **Anadex Kaf-Kaps with Sulfa.** Use at first signs of scours or give to all new-born calves if scours is common in your herd shortly after birth.

A double action product. The sulfa stops the growth of harmful bacteria and the vitamin A helps prevent severe drop of this nutrient in the blood. No drenching, spoon feeding or sharp edged bolets. Handy pack of 18 — $1.50 at your dealer's or mailed prepaid. Write for catalog. **Holt Products Co., Box 840, Milwaukee 1, Wis.**

Geneva, and A. E. Cox, manager of Burton Lane Farm, Lake Forest; program committee, Mrs. Gertrude McNaught, chairman, Rolling Acres Farm, Elgin, A. Stephen Paydon, Star Farm, Plainfield, and Delbert Kingston, Curtiss Candy Company, Cary.

The 1951 Parish Show date was set for Sunday, July 29.

Illinois Valley Association Annual Meeting

By L. E. Dennis, Sr.

The members of the Illinois Valley G. B. A. held their annual business meeting and election of officers in Morton, on January 5. After hearing and approving the reports the following officers were elected for 1951. Elmer Hillman, Highview Farm, Tremont, president; Ben Buth, Evergreen Haven Farm, Normal, vice-president, and L. E. Dennis, Sr., Sterling, secretary-treasurer.

Members from the individual counties selected the following directors for the current year: Fulton County, Marion Butler, Farmington, and Gerald Kepple, Canton; Logan County, Darrell Rankin, Atlanta, and Herbert Roger, Emden; McLean County, Otto Laesch, Normal, and Floyd Mohr, Normal; Peoria County, Leroy Copple, Trivoli, and Wm. F. Schultz, Peoria; Tazwell County, Glen Allen, Delavan, and Harold Foster, Washington; Woodford County, Harry Bachman, Metamora, Ralph Litweiler, Eureka, and Floyd Sharp, Congerville, and Warren County, Burl McPheeters.

Resolutions were adopted authorizing the continuance of the Cattle Royalty plan for raising funds to finance the various activities of the Association and also authorizing the purchasing of Ribbons of Merit for every junior exhibiting at the Annual Valley Show, in addition to the usual ribbons awarded for placement of the first five animals shown in each class.

In the afternoon session after remarks by both the State Secretary Jesse Tuttle and Field Secretary George Campbell, a short round table discussion was held. The meeting closed with a showing of pictures of the various district shows of 1950, by Mr. Campbell.

Wallace Sprang

Wallace Sprang, 82, died on March 15 at Mansfield, Ohio. Mr. Sprang was one of the older breeders of Guernseys in the state, being an active breeder for some 33 years. He registered his first female in 1915 and his first bull in 1916, and during his lifetime registered about 150 head of pure breds.

Mr. Sprang was always an enthusiastic supporter of the Guernsey breed. Several animals of his breeding went into the foundation of some of the larger herds in the state.

In May, 1921, he purchased Shuttlewick Courtier from Mr. Wick, and used him in his herd. "Courtier" was sired by Itchen King and out of Upland's Fair Lady. He also used Evergreen's Sequel, whose daughters made some of the class leading records in their time.

Surviving are three sons, Fred of Shreve, Thomas of Lakeville and Lester of Mt. Vernon; a daughter, Mrs. Ed Lifer of Howard; and two sisters, Mrs. Clayton Swainhart and Mrs. Earl Simmons of Loudonville.

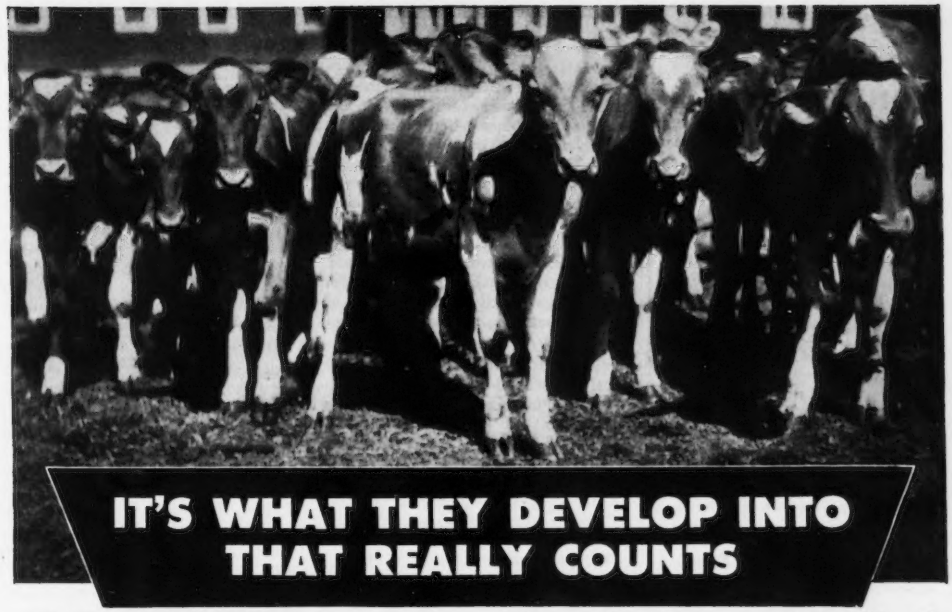

CALF MANNA Develops Sturdy, Deep Bodied Guernseys At Maegeo Farms, Lexington, N. C.

IT is not just a question of producing smooth, sleek calves when you are raising replacement cows for your herd. The calves that develop into big, deep-bodied cows that are capable of handling roughage efficiently, and that live long productive and reproductive lives, are what you *really* want.

Feeding dry Calf Manna, beginning with the very first day of the calf's life, starts early rumen (or paunch) action because the dry Calf Manna goes into this rumen of the calf and nourishes the organisms that are responsible for breaking down roughage into digestible nutrients. Therefore, the Calf Manna-fed calf is able to digest roughages earlier and develops into a sturdier animal than calves fed milk or gruel alone.

Mr. R. A. McLaughlin skillfully handles the 625 head of Guernseys at the Maegeo Farms, Lexington, N. C. Like hundreds of other successful dairymen, he has thoroughly tested Calf Manna, and feels that the program of Calf Manna feeding they have adopted for their valuable calves, springing heifers, and dry cows has solved some of the problems that trouble most herds. Maegeo Farms has tried raising calves both with and without Calf Manna, and they always come back to Calf Manna in the ration because of the outstanding results the Calf Manna-fed calves display.

Start today to insure the completeness of your livestock rations by giving them a daily feeding of Calf Manna. A little does a lot!

Send Today For Your FREE Copy!

Albers Milling Co.

484 Stuart Bldg. Seattle 1, Wash. or* 484 Carnation Bldg. Oconomowoc, Wisc.

Please send me my free copy of "Raising Better Livestock With Calf Manna."

NAME _____

R.F.D. _____ STREET _____

CITY _____ STATE _____

*Write Nearest Office

CALF MANNA is available at all leading Feed Stores

FRANKLIN

INEXPENSIVE PROTECTION FOR YOUR COWS!

MILK FEVER

—use FRANKLIN
C-L SOLUTION
Contains the equivalent of
23% CALCIUM GLUCONATE

A few bottles on hand for prompt treatment may save your valuable cows.

250cc $1.00 500cc $1.50
Not prepaid.

ACETONEMIA

and calcium deficiencies where the additional benefits of dextrose is desired.

—use FRANKLIN
CALCIUM GLUCONATE
Same price as C-L Solution

INTRAVENOUS SETS - - $2.00

Many other valuable supplies for dairymen. Write for free 80 page, fully illustrated catalog.

O. M. FRANKLIN SERUM CO.
Denver - Kansas City - Wichita - Amarillo
Fort Worth - Marfa - El Paso - Alliance
Salt Lake City - Los Angeles - Portland
Billings - Calgary
SOLD BY DRUG STORE DEALERS

FRANKLIN
VACCINES & SUPPLIES

Manager Available

Due to dispersal of my herd, I have the services of a well-qualified manager available. This man is one of the best in the country and well-known to all Guernsey breeders.

Address: **E. M. North, Box 212, Houston, Texas**

Northwestern Illinois Meeting

GEORGE A. CAMPBELL

A SMALL but enthusiastic group of breeders from the Northwestern Illinois G. B. A., met at the Farm Bureau Building on March 8. President Lee Ray Heidenreich opened the meeting by receiving reports from Fred Powell about the Annual Meeting of the State Association.

The group is very anxious to have a good parish show and type school in their district this year, and will appoint a committee to make arrangements for both affairs. Fred Powell offered to have a type school at Pinehurst Farms near Rockford.

Martin Brinckmeyer, Pearl City, and Mrs. Doris Toelle, Freeport, agreed to spearhead the membership work in the district this year. George A. Campbell, State Field Secretary, made additional reports on State Association work and problems. He also gave a brief outline of the program for the Annual meeting of The American Guernsey Cattle Club to be held in northern Illinois in May.

The Northwestern Illinois G. B. A., decided that with the cooperation of the State Association they will award each 4-H exhibitor at county shows a Guernsey T-shirt.

The following officers were elected: Fred Powell, Rockford, president; Ray Lee Heidenreich, Woodstock, vice-president; Charles E. Vanderheyden, Stockton, secretary-treasurer. Mr. Vanderheyden is also a member of the Board of Directors of the State Association.

Miles B. Phillips

MILES B. PHILLIPS, Ozark Valley Farm, Mt. Vernon, Mo., passed away on March 14 as a result of coronary occlusion at the age of 63. He joined The American Guernsey Cattle Club on August 15, 1950.

Mr. Phillips was in the furniture and undertaking business until 13 or 14 years ago. He was raised on a farm and went back onto the farm because of his love for it. He will be sincerely missed in Guernsey circles.

His first cow was Fern Hill Empress, a granddaughter of Josephine of Cove Hollow, that was for many years the highest record cow in Missouri.

Mrs. Phillips plans to carry on with the Guernsey herd with the help of Edgar Law, who has been with the herd for the past four years.

HENLE R. HOLMES

KLENZADE ADVANCED CLEANING

FOR ALL MILKING EQUIPMENT
NU-KLEEN
REMOVES LIME AND MILKSTONE

KLENZADE FARM QUALITY PROGRAM

No more milkstone-encrusted inflations . . . tubes . . . claws, or lime streaked pails, cans, separators. Klenzade Nu-Kleen dissolves milkstone and lime deposits and keeps rubber parts and metal sparkling clean. Alternate use of Nu-Kleen with Kleer-Mor for heaviest soil and fat removal is today's finest, most effective, most economical dairy farm cleaning program . . . climaxed with Klenzade X-4 Sodium Hypochlorite Solution for all bacteria-destroying sanitizing purposes.

Simple 3-Step Routine

1. KLENZADE KLEER-MOR for removal of heaviest fats and greases.
2. KLENZADE NU-KLEEN specially designed to remove and prevent lime and milkstone deposits.
3. Klenzade X-4 Sodium Hypochlorite Solution, powerful, safe, liquid bactericide for sanitizing all equipment.

WRITE FOR COMPLETE CLEANING AND SANITIZING INSTRUCTIONS

ALL OVER AMERICA KLENZADE

KLENZADE PRODUCTS, INC., BELOIT, WIS.
BRANCH OFFICES AND WAREHOUSES THROUGHOUT THE NATION

Mojonnier 300 Gal. Stainless Steel Producers Cold-Wall Tank in milk house.

MILK CANS ARE SCARCE IN CALIFORNIA

■ In California, bulk cooling on the farm has proved so successful that most Grade A milk produced in that state is now handled by the farm tank—tanker pick-up method. Costly can handling is eliminated, milk quality is up and hauling costs are decreased.

■ This method, popular with dairymen and milk buyers alike, is spreading to other parts of the country. Farm labor costs are reduced; weight disputes are eliminated as well as losses formerly caused by stickage and drainage.

■ Mojonnier has pioneered in the development of bulk cooling methods. Producers Cold-Wall Tanks are made in capacities to meet every need. Write for full information today to:

Mojonnier Bros. Co.
4601 W. Ohio St., Chicago 44, Ill.

The BADGER BARN CLEANER — NORTHLAND
HAS EXCLUSIVE TIP-UP RETURN ON ELEVATOR

FEATURES IS PITLESS
FULLY GUARANTEED
NO UNSANITARY PIT
PRECISION POWER UNIT operates in oil-slip clutch protection
EXCLUSIVE TIP-UP RETURN ON ELEVATOR saves space, assures smooth operation
HUSKY 14 TON CHAIN
MEETS GRADE "A" INSPECTION
FITS ALL BARNS - YEAR-ROUND
SIMPLE INSTALLATION
Write For Information
BADGER-NORTHLAND INC.
BOX 31, DEPT. B., KAUKAUNA, WIS.

CUT FEED COSTS
DOLLYDALE (MAT. PDG.) SCOOP SCALE

$7.50
AVOIDS LOSSES FROM OVERFEEDING OR UNDERFEEDING
Shows accurate *weight* of feed-ration at a glance. Weighs up to 5 pounds of feed. Scale *inside* handle—Clog proof—Rugged—Automatic—Precision made. Scoop of airplane aluminum. Guaranteed to pay for itself in first month or money back. Postpaid if cash with order.
THE ROBSON CORP. Fred F. French Bldg. N. Y. 17 — DEPT. T-3

Ravalli County Guernsey Meeting

ARTHUR W. TELFER

THE Ravalli County Guernsey Club of Montana met at the Chamber of Commerce offices in Hamilton late in February for their annual meeting. Forty were in attendance, and the spirit and enthusiasm of the breeders present was state association caliber.

Officers elected for the year were: Elmer Severson, president, Stevensville; Mike Lepetich, vice-president, Hamilton; and Charles W. Thomas, secretary-treasurer, Hamilton. Leonard Peterson, Hamilton, was named chairman of the membership committee.

A major activity of the club is sponsoring Guernsey 4-H Club projects for the Ravalli County Fair. Co-leaders for the 4-H Club project are Mike Lepetich and Fred Skeels. One of the best reports ever heard, given by a junior breeder, was made by Miss Betty Swallow of Hamilton in outlining the 4-H Guernsey work for the past year by the Ravalli County group, and in expressing appreciation on behalf of the junior breeders for the cooperation and help they were given.

W. C. Wells was presented with a lifetime membership in the Club for his interest and devotion to Guernseys in the state. Although President C. W. Thomas of Hamilton was ill and unable to attend the meeting, Mrs. Thomas met the national field representative who spoke to the group, doing everything to cooperate and make the meeting a success. Certainly, increased activity and interest in Guernseys can be expected in this section through the outstanding cooperation shown by this group. Following the meeting, refreshments were served.

Guernsey Speaker Wins Prize

DONALD MCKNIGHT, 26-year-old Maryland farmer of Street, won first prize in a national public speaking contest on the subject, "What My Soil Conservation District Has Done for Me." He received $500 in cash from the Dow Chemical Company, and his traveling expenses to the annual convention at Oklahoma City were paid by the bankers of Harford County.

Donald was an FFA student and was awarded the "American Farmer Degree" in 1942. In 1945 he was selected as the National 4-H Club Leadership Champion, and in 1948 won first place in the National Rural Youth Talk Meet. He took over his family's 200-acre farm six years ago, and by following the conservation program has built an excellent farm. He has a herd of 40 grade Guernseys and supplies 50-80 gallons of milk daily to the Western Maryland Dairy in Baltimore.

LONG LASTING CALF NIPPLES
Fits One or Two Quart Milk Bottle

Two for $1.20 (prepaid)
At your Dealer or Order Direct
EZELL LABORATORY
Bellflower - California

SEND FOR BIG 1951 CATALOG
of Complete Livestock Breeder Supplies
DOLLYDALE SCOOP SCALE
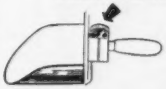
It weighs as you Scoop. Quickest, easiest way to weigh feed accurately for each cow. $7.50 Postpaid.

ELASTRATOR
Bloodless Castration of Lambs and Calves and docking lambs. One man operation. Each $12.50, Postpaid. RINGS EXTRA, 25 rings $.50; 100 rings $1.80; 500 rings $7.00.

STANDARD TATTOO
Complete with Numbers (0 to 9). Ink and instructions.
$4.75 Postpaid.
Letters 30¢ each.
SAVO-DISC DISPENSER

Feeds milk filter discs one at a time while keeping them clean and sanitary. For 6", 6½" and 7" discs. Each $3.95 plus postage on 3 lbs.

CREUTZBURG HORN TRAINER
Corrects any abnormal horn condition. Guaranteed. $3.95 Postpaid
ARTIFICIAL INSEMINATION EQUIPMENT & SUPPLIES
GEO. F. CREUTZBURG & SON
119 N. 6th Street Phila. 6, Pa.

LOOK FOR ME AT TRENTON!
TYLER

COMPARE
Mutual
DAIRYADE
WITH ANY OTHER
CALF STARTER
•
YOUR OWN FEEDING
WILL TELL YOU WHY IT'S
BETTER
THAN EVER

CONTINUOUS RESEARCH KEEPS DAIRYADE
AMERICA'S NO. 1 FARM ANIMAL FOOD COMPOUND

Dairymen from coast to coast have confidence in Mutual Dairyade—it's constant research and quality ingredients plus proper manufacturing "know how" that makes Mutual Dairyade America's No. 1 Farm Animal Food Compound. That's why H. N. Hansen of Pleasanton, Calif. is successfully and economically feeding over 150 calves today with Dairyade. See for yourself how easy-to-use Dairyade can help *you* raise fine herd replacements economically! Add extra dollars to milk checks.

YOUR MILK PLANT HAS DAIRYADE IN 25 LB. PAILS AND 100 LB. DRUMS

Mutual
DAIRYADE
GUARANTEED TO SATISFY
...OR YOUR MONEY BACK

Mutual Products Co., Minneapolis 1, Minnesota

Houser and Blaydes Dispersal

SIXTY-FIVE head of high producing grade and pure bred Guernseys were sold in a dispersal for Harold Houser and Arthur Blaydes at the farm near Mooreland, Ind., on February 22. All cows had or were making DHIA records. For the testing year 1949-50 there were 34.9 cows in production making an average of 9528 lbs. of milk and 488.9 lbs. of fat.

Between 400 and 500 people crowded the barn and tent. The buyers seemed to appreciate the value of this herd because they snapped them up to an average of $368.26 for the 23 pure bred animals and $396.05 for the grade cows. The milking cows were in good condition, but the heifers showed the roughness of an open winter.

There was no unusually high animal, the top being a heifer that calved the morning of the sale. She was Kerr Hill Lilly, a daughter of Gardenville Ptolemy, that was purchased by Orville Humbles, New Castle, for $650.

The high buyer at the sale was Howard Clark, Richmond, who purchased six head for $2,640, followed by Orville Humbles with seven head for $2,580. Bert Estes of Smiths Grove, Ky., bought 10 of "the diamonds in the rough" heifers for only $1,780, and William Cable of Syracuse, purchased five head for $1,750.

Before the sale of the cattle, the machinery, equipment and feed were sold, with Clayton Conway of New Castle as auctioneer.

The cattle were sold beginning at noon, with Romayne Sherman of Goshen in the box. Clayton Conway and Emerson Mithoefer of Indianapolis, worked the ring. The sale was managed by the Russell George Sales Service, Lebanon.

Following is the sales list:

L. B. Baldwin & Son, Winchester, Ind.	
Kerr Hill S. Sue	$135
William Cable, Syracuse, Ind.	
Kerr Hill Viola	410
Howard Clark, Richmond, Ind.	
Kerr Hill S. Squire (Bull)	250
Daisy of Jay	505
Name Unknown	500
Raymond Conway, Spiceland, Ind.	
Kerr Hill Ventry (Bull)	100
Craig & Young, Shirley, Ind.	
Foot Hill's Lady	390
A. J. Custer & Sons, Auburn, Ind.	
Cora of the Lawn	345
A. F. Dant, Georgetown, Ind.	
Virginia of Jay	600
Wilbert Eggersman, Seymour, Ind.	
Kerr Hill K. Kris (Bull)	170
Bert Estes, Smiths Grove, Ky.	
Kerr Hill S. Tiney	180
Kerr Hill S. Princess	170
LeRoy Gierhart, Bryant, Ind.	
Orchard Lawn Lady Maureen	550
Ray Gooding, Frankton, Ind.	
Estand's Rosetta	430
Francis Harvey, Mooreland, Ind.	
Val-Lea Triumph Fairy	490
Val-Lea Triumph Donna	480

MASTITIS
IS BEING CURED

● We handle all latest effective treatments including Penicillin and new "Sulfo" drugs. Write today for particulars.
ANCHOR SERUM CO. (of Indiana)
INDIANAPOLIS, INDIANA

LOOK FOR ME
AT TRENTON!
TYLER

For
Indiana Guernseys
write
THE RUSSELL
GEORGE
SALES SERVICE
Lebanon, Indiana

STROHMEYER & CARPENTER, Inc.
Photographers of Animals
White Plains - Box 788 - New York

In 1918...
The first air mail service was begun. The first flight was made between New York and Washington.

In 1918 Dairymen had been feeding their calves

NATIONAL NO-MILK CALF FOOD FOR 33 YEARS
Start feeding your calves National No-Milk Calf Food, the tried and proven calf food. Write for free calf booklet.
NATIONAL FOOD COMPANY
FOND DU LAC, WISCONSIN

Working herdsman for Maryland Guernsey Herd numbering 85 head, modern home, all conveniences, references required, also age and family. Good salary and opportunity for right man.

Box 53
Guernsey Breeders' Journal
Peterborough, New Hampshire

Orville Humbles, New Castle, Ind.	
Roxy's Molly Violet	430
Kerr Hill Lilly	650
Tray Madison, Rocky Hill, Ky.	
Kerr Hill S. Actress	225
Kerr Hill S. Virginia	200
Kerr Hill Jay	200
Herman Pauley, Marion, Ind.	
Upland Farms Lena	560
Russell & Hubert Wright, Galien, Mich.	
Orchard Lawn's Lady Nellie	500

California Bull To New Mexico

DR. L. B. COHENOUR, Albuquerque, N. Mex., recently purchased a registered Guernsey bull from L. E. Vincent of Chico, Calif. The new Alamosa Ranch herd sire, Cloverdale Count Amigo, is a son of Fairlawn Hornet's Count. The seven nearest dams of Cloverdale Count Amigo average over 700 lbs. of fat. His dam is a California State Champion cow, Happyholme Pharaoh's Nancy, with 12279 pounds of milk and 586 pounds of fat made in 305 days on twice-daily milking at seven years of age. Her State Champion record was made at four years of age, with 12177 pounds of milk and 565 pounds of fat, made in 305 days.

Dr. Cohenour has one of the larger dairy herds in New Mexico, and has recently completed a new five-stanchion, walk-through Surge dairy barn. "Amigo" is the Spanish word for "friend."

A. W. TELFER

Wabash Valley Meets

PRESIDENT Clarence Buchanan opened the annual meeting of the Wabash Valley, Ill., District No. 8, on January 16 at Marshall. A report of the activities of the group was ably given by Bill Foster, retiring secretary. New officers were elected as follows: Max Stevens, president; C. A. Walker, vice-president and Clarence Buchanan, secretary-treasurer. The group voted unanimously to cooperate with the State Association on presenting T-shirts to each Junior who shows during the year. There was a report from George A. Campbell, Jesse Tuttle and Bert Cox on the activities of the State Association for the year.

GEORGE A. CAMPBELL

Daisy Cattle Markers

Solid brass tags and brass-plated chain.
No. 21—FOR NECK. Adjustable. Tags numbered both sides. $13.25 per dozen.
No. 17—FOR HORNS. Adjustable. $9.20 per dozen.
No. 38—DOUBLE PLATE NECK CHAIN. Upper portion strap, lower portion chain. $14.50 per dozen.
Write for catalog. Sample mailed for $1.00.
GOLDEN ARROW FARMS
Dept. 7 Box 7 Huntington, Indiana

Why Pay $300 to $600 *For A Spray Rig?* Assemble your own, and save! Low-Cost Farnam TRAK-TOR Spray Kits provide wear-resistant NYRO (Nylon Roller) Pump. Operates from power take-off. Low or high pressure! Adjustable from 25 to 400 lbs. Kits include controls, gauges, hose and fittings for either crop or livestock rigs. Booms, nozzles, tanks also available.
Farnam Equipment Co., Dept. 307 Omaha, Neb.

WANTED—Experienced working herdsman to take charge of 150 head registered Guernseys on eastern shore of Maryland. Good home and working conditions. Individual must be familiar with breeding, care and feeding, showing, etc. Please submit information as well as salary required in first letter.
Reply Box 12
Guernsey Breeders' Journal
Peterborough, N. H.

THIS IS YOUR OPPORTUNITY...

To visit the Hales & Hunter Co. Mill and actually see Pioneer Dairy Feeds being made. This is one of the largest modern feed mills and if you attend the annual meeting May 15-17, we are certain you will enjoy a short visit to our plant. It is only a five minute drive from Chicago city limits.

It was here that the first flaked, rolled, crimped, and pelleted dairy feeds were made over 9 years ago. We feel certain your visit will be an educational highlight.

PIONEER DAIRY FEED

If you don't meet Dan Van Pelt or Bob Reese at the meetings, check with them at the Fox Hotel, Elgin, Ill., May 15-17—they will be glad to arrange your transportation to and from the mill.

HALES & HUNTER CO.
141 W. Jackson Blvd. — Chicago 4, Illinois
Mills at: Wilmington, Del. — Marshall, Mo. — Riverdale, Ill.

CHARLESCOTE KINGPIN

Born August 1, 1950.

GOES TO THE SIRE SALE—MAY 3
Eastern States Exposition Grounds,
Springfield, Mass.

Sire: **McDONALD FARMS BLUEBLOOD KING.** (owned jointly with McDonald Farms) son of Myhaven King.

Dam: **CHARLESCOTE COY.** 13778—642—Sr2C, double granddaughter of LANGWATER PETER. "Coy" has the highest 5-generation production inheritance of the breed . . . 16496—lbs. milk, 846 lbs. fat.

NEW ENGLAND and SIRE SALE — MAY 3

HIS SIRE'S DAM

McDONALD FARMS BLUEBLOOD
12139—675—EE, 14068—755—AA
Classified Very Good at 12yrs. Dam of the only 4 full sisters in the breed to have been classified Excellent.

HIS DAM'S DAM

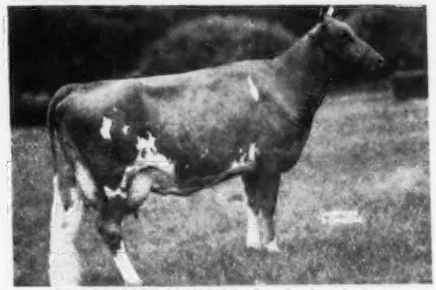

CHARLESCOTE PLAYGIRL (Class Leader 4th place)
16260—850—Jr2—365. Dam of Charlescote Langwater Nick, owned jointly with Langwater Farm. Sons also owned at Five Star Ranch and Hinoran Farm.

FEDERAL ACCREDITED HERD No. 474040—BANG'S FREE 12

CHARLESCOTE FARM — Sherborn, Mass.

RICHARD SALTONSTALL, Owner
140 Federal St., Boston 10, Mass.

MAYNARD C. GRINDLE, Manager
CHAUNCEY F. WEST, Herdsman

ELMSTEAD FARM

STRONG IN PRODUCTION . . .
ELMSTEAD GUERNSEYS Carry 1 to 11 Crosses to Dolly's Foremost of High Rock.

We Are Especially Pleased With The Daughters Of . . .

Elmstead Dolly's Foremost

HIMSELF

1 P. R. son, 22 A. R. daughters

Photo taken at 15½ years of age

ELMSTEAD DOLLY'S FOREMOST
Born: February 12, 1935
Sire: ARGILLA FAITH'S FOREMOST, A. R., a son of Dolly's Foremost of High Rock, A. R., out of Argilla Faith, 13221—695—E.

His Daughters Include:

ELMSTEAD DOLLY'S ST. LADY
11967—626—Sr4—HIR—730
12178—642—5yrs—HIR—693

ELMSTEAD DOLLY'S GOLDEN GRAY
11229—635—Sr3—HIR—730

ELMSTEAD DOLLY'S SARA
9636—508—Jr3—HIR—678
10927—558—5yrs—HIR—730

ELMSTEAD F. DOLLY SADIE
10216—516—Sr3—HIR—730
11558—535—5yrs—HIR—597
11967—557—6yrs—HIR—609

ELMSTEAD DOLLY'S P. BABE
10318—524—Jr4—HIR—688

Every animal in our herd traces from **1 to 7 times** to Dolly's Foremost of High Rock, A. R. 21 years of continuous **Dolly's Foremost** breeding. You won't go wrong when you add this inheritance to your herd.

Bull Calves For Sale

ACCREDITED—VACCINATED BANG'S FREE HERD No. 73

14 Years Vaccinating for Bang's

LEWIS E. KING (Guernsey Herd Improvement Testing) **NORTH BROOKFIELD, MASS.**

GRASSLAND DISPERSAL

GRASSLAND FARM,
April 24 - 10 A. M.
SALISBURY, CONN.

The day after the Biscoe Farm Dispersal, Middlebury, Conn.

For Biscoe catalogs write The LOUIS McL. MERRYMAN & SONS, INC., Sparks, Md.

120 HEAD: 60 COWS - 8 BULLS - 52 BRED AND OPEN HEIFERS

Laboratory tested for mastitis since 1925 by University of Connecticut

See three pages of photos in the previous Guernsey Breeders' Journal.

Daughter of Douglaston Baron Henley

BATTENKILL CLAIRE

Fresh January 19 (heifer), milking 100 lbs. per day, 3x, on test. High day 102.1 lbs., March 14. Milked 90.3 lbs., 2x, last lactation.

Daughter of Douglaston Baron Henley

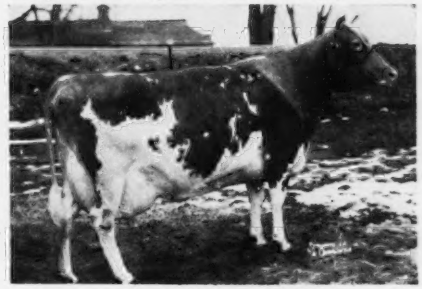

BATTENHILL FAITH

Fresh February 1 (bull), averaging over 60 lbs. milk per day, 3x, on test. High day 68 lbs. milk.

Daughter of Langwater Monologue

GRASSLAND LASSIE

Her sire is from the same female line as GREEN MEADOW MELBA.

Daughter of Fairview Sequel's Valle

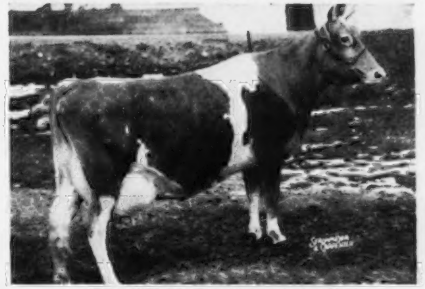

GRASSLAND FAIR LENNIE

12063—562—5yrs—305C—2x
Fresh February 5 (bull). Milked 75 lbs. 3x.

Daughter of Butterfat Demonstrator

GRASSLAND HIWOOD D-TRUE

Daughter of Butterfat Demonstrator

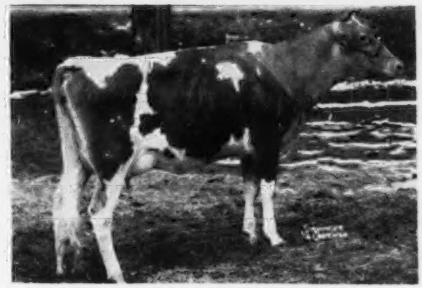

GRASSLAND HIWOOD DEMARDA

BUTTERFAT DEMONSTRATOR (January 29, 1941) is selling with about 30 daughters. He is a double "Clara" (Imp. Hilltop Butterfat's Clara, *15963—860—7yrs—305C—2x) by her son, Clara's Heartsease Butterfat, and out of her granddaughter, Hilltop Butterfat Lilac, 12841—736—EE.

WRITE US FOR A CATALOG.

DUNN & HARWOOD, Sales Managers, Schoharie, N. Y. and Cordaville, Mass.

COMPLETE DISPERSAL

of DR. E. W. MARTIN'S GUERNSEY HERD

Monday, May 7 - 1:00 P. M. - At The Farm, Forney, Texas

(Forney is just East of Dallas on U. S. 80)

Sale Managed by MORT WOODS, PRIMROSE FARM, Ardmore, Okla.

80 HEAD

28 Cows in Milk

10 Springers

16 Bred Heifers

12 Open Heifers

9 Calves

This is mainly an assembled herd, including purchases from leading Southwestern breeding establishments. Included are the offspring and these choice foundation females.

The senior herd sire is Walker Farms Diamond, a son of Flying Horse Royal Piper, A. R., out of Lea Miss Diana, 8099—424—Jr3—365—2x, 8256—435—Sr4—305C.

There are 20 of his daughters in the Sale. Walker Farms have a full sister to this bull and a full brother is owned by H. C. Waterer, Tchula, Miss.

20 IN THE SALE ARE BY A HALF-BROTHER TO THESE TWO TOP COWS

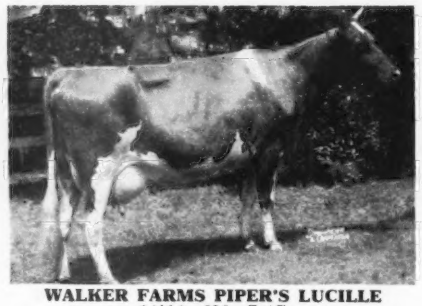

WALKER FARMS PIPER'S LUCILLE
14114—696—Sr4C
1st prize 3-year-old, Oklahoma State Fair, 1946.

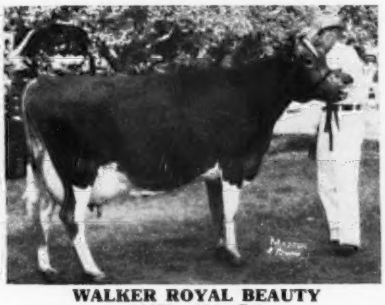

WALKER ROYAL BEAUTY
11679—681—Sr2
EXCELLENT '47-D '48

For Catalogs and Other Information, Please Write

MORT WOODS, Sales Manager — Primrose Farm, ARDMORE, OKLAHOMA

Introducing.... A JUNIOR HERD SIRE

He Carries PRODUCTION-BREEDING Plus That Right Combination of TYPE and POPULAR BREEDING

Hominy Hill Viceroy

Born Dec. 6, 1949
Sire: Coronation King of Pine Manor, A. R.
HIS DAM—Class Leader

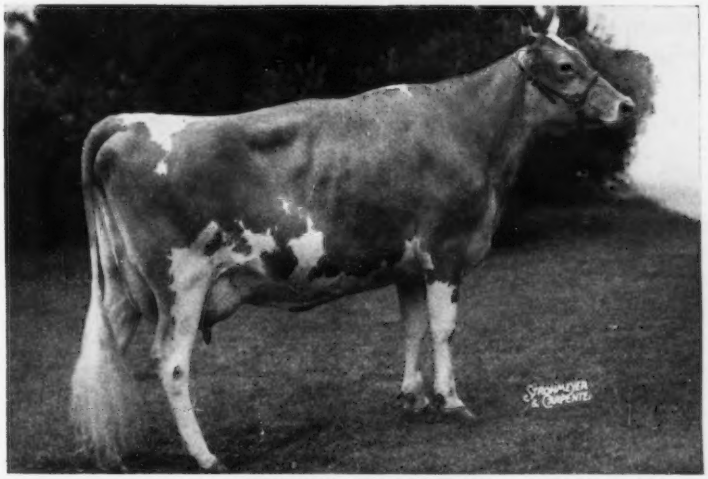

HOMINY HILL VEREE
14848—823—Sr2—365C, Class Leader 6th Place. Very Good '48 '50

A PATERNAL SISTER

PINE MANOR KING'S DIVINE
13481—709—Sr3—365C
EXCELLENT '47-VG '48
Sold for $18,000 in 1947
Sold for $10,000 in 1950

HIS DAM'S HALF-SISTER

HOMINY HILL MOONLIGHT
13603—752—Jr2—365
EXCELLENT '48 '49 '50
Sold for $9,600 in 1947
Top of New Jersey State Sale.

PLAN AHEAD. This Young Sire is in heavy service and we will be able to offer sons out of our best A. R. cows this fall.

WRITE OR VISIT

Nu-Maid Farms

CHARLES CRANMER, Manager
Werk and Ebenezer Road
CINCINNATI 2, OHIO

CLOVERLAND FARMS
Dairy, Inc.

ONE OF THE NATION'S LARGEST GOLDEN GUERNSEY DISTRIBUTORS

PHOENIX, MARYLAND

MAYNARD C. KEMP, President — **MARION CARTER, Farm Manager**

Presenting . . . DAUGHTERS OF OUR SENIOR PROVED SIRE

CORONATION LEADER, A. R.

9 P. R. sons, 41 A. R. daughters, 13 over 600 lbs. fat.
Sold for $15,000 in 1943.

Sire: FRA-MAR FARM KING
26 P. R. sons, 72 A. R. daughters.

Dam: CORONATION LEVITY
15252—867—A. Very Good '48. Sold for $15,000 in 1944.

TYPICAL "LEADER" DAUGHTERS

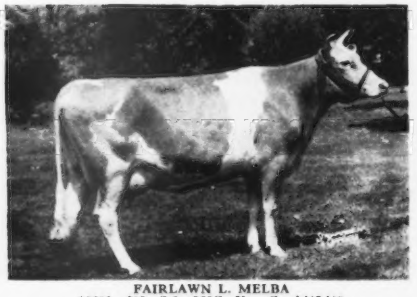

FAIRLAWN L. MELBA
10683—605—Sr3—365C. Very Good '47 '48.

FAIRLAWN L. GIRLIE
15085—676—5yrs—365C

FAIRLAWN L. FIRST LIGHT
12139—620—Jr4—365. Very Good '50.

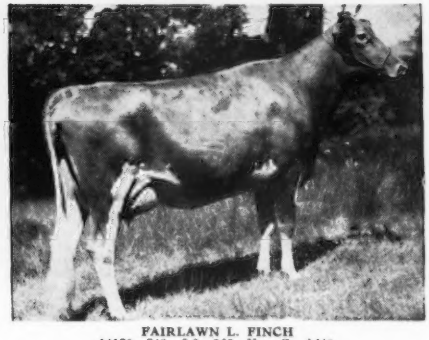

FAIRLAWN L. FINCH
14170—748—Jr3—365. Very Good '48.

"LEADER" is siring the right kind. Now is the time to get a son for your future herd sire.—We offer the kind we'd like to keep.

WRITE OR VISIT THE FARM

CLOVERLAND FARMS DAIRY, INC. - Phoenix, Md.

An INVITATION —

While in the Mid-West attending Guernsey Hospitality Events and the Annual Meeting of The American Guernsey Cattle Club we cordially invite you to visit our farms, see our Guernseys and become better acquainted with our breeding programs and plans.

Tuesday afternoon, May 15, the group tour will make scheduled stops at our farms. We invite you to join the groups or come at your convenience.

DIRECTIONS TO OUR FARMS . . .

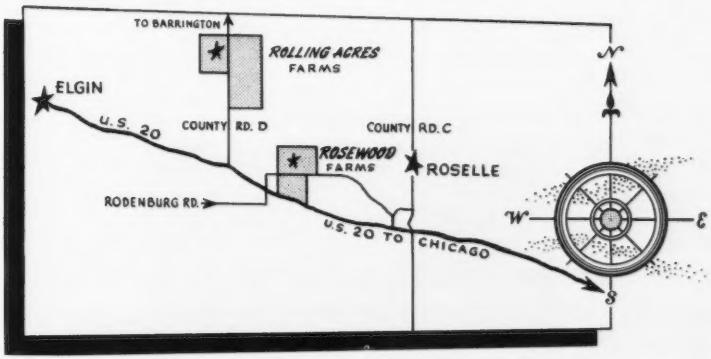

ROLLING ACRES FARMS

This farm was started in 1940 and today consists of 500 acres with 150 head of registered Guernseys, 300 head of Yorkshire hogs and 2000 white Leghorn chickens. The farm was started by the late N. F. McNaught. Since his death, Mrs. McNaught has actively carried on the operation.

We have consistently added tops from leading sales to further enrich the herd.

MRS. GERTRUDE MCNAUGHT, Owner
STUART (Stub) BEARDSLEY, Manager

Route 1, Box 235
ELGIN, ILLINOIS

ROSEWOOD FARMS

There are 350 acres in the farm with 140 head of registered Guernsey females, a large flock of laying hens and a breeding herd of Yorkshire hogs. We have 23 daughters of the proved sire, Pine Manor King's Renown in milk and all have records of from 425 to 600 lbs. fat on 2x milking. We have consistently added tops from the top sales to further enrich the herd.

W. H. ODLUM, Owner
JOHN BRECHEISEN, Manager
JACK BLAIR, Herdsman

ROSELLE, ILLINOIS

We will picture the Dams of Our Herd Sires in the May 2 Journal.

VISITORS ALWAYS WELCOME

ROLLING ACRES Farms
ROUTE 1, ELGIN, ILL.
MRS. GERTRUDE McNAUGHT, OWNER
STUART (STUB) BEARDSLEY, MANAGER

Rosewood Farms
ROSELLE, ILL.
W. H. ODLUM, OWNER
JOHN BRECHEISEN, MANAGER

FOUNDATION COWS

NORTHERN F. LASSIE
12427—625—Jr2
Classified Very Good '51

Sire: Foremost Hermes, A. R.
Dam: Horse Shoe Conrad's Lelah
12791—643—Jr4
Full sister-in-blood to Horse Shoe Conrad's Lillian, 17793—933—Sr4.

We have a heifer—GIPPY STEADFAST MADELENE—born Nov. 24, 1949, in our herd.

Udder of—ELLERSLIE TOPSY
12738—616—5yrs—HIR
Very Good '48 '51

Sire: Klondike Haroun, A. R.
Dam: Ellerslie Nancy's Laurel
9327—410—8yrs—305C—879 T. M.
11874—539—D.H.I.A.
Very Good '49

We have a heifer—GIPPY CHIEF TUFFY—born Feb. 3, 1951, in our herd.

An EXCELLENT Cow

GIPPY PRINCESS CHARMING
12725—629—Sr2, 13760—659—5yrs
Classified EXCELLENT, 1951

"Charming," her sire, dam and maternal granddam were all bred at Gippy.

In March our herd was classified for the first time. 83 head were classified and 81.9% were Desirable or better.

We had 1 Excellent, 25 Very Good, 42 Desirable, 14 Acceptable and 1 Fair. The one Excellent and 19 of the Very Goods were bred at Gippy. We have a lot of nice young cattle coming along and the cows are really producing—they are getting into high gear.

Offering some really attractive young bulls for sale.

FEDERAL ACCREDITED NO. 112365 SOUTH CAROLINA BANG'S FREE NO. 16

NICHOLAS G. ROOSEVELT, Owner
E. S. WARREN, Manager
LESLIE DONAHOE, Herdsman

GIPPY PLANTATION
Moncks Corner, South Carolina

HOLLIKNOLL FARM

"THE HOME OF QUAIL ROOST ROSE MAXIM GUERNSEYS"

W. M. CAMP
OWNER

FRANKLIN, VIRGINIA
TELEPHONE 8202

QUAIL ROOST MAXIM'S MAY ROSE — QUAIL ROOST ROSE MAXIM

8th VIRGINIA STATE HEIFER SALE

State Experimental Farm, Orange, Virginia — Friday, April 27, 1951

3 HEAD — A BULL — A BRED HEIFER — AN OPEN HEIFER

THE BULL **HOLLIKNOLL NOMAX WISTAR** Born: May 13, 1950
A son of Quail Roost Noble Maxim, A. R.—he by Cesor Noble Maxim, A. R. out of the Celeste family. This bull is out of Davisson Farms Diana, on retest, finishing May 17 and should make about 18000 milk and 800 lbs. fat.

THE BRED HEIFER **HOLLIKNOLL MAJESTY DELPHINE** Born: September 30, 1949
Bred January 9, 1951. She is by Holliknoll Maxim Noble Majesty, a show bull, and sired by Quail Roost Rose Maxim, A. R. **Delphine** is out of Holliknoll Foremost Tulip, 10855—499—Jr3—305—3x. Next Dam: Camp's Foremost Tulip, 12360—615—Sr2.

A HEIFER CALF **HOLLIKNOLL NOMAX BONNIE** Born: July 27, 1950
A daughter of Quail Roost Noble Maxim, A. R. out of a daughter of Quail Roost Rose Maxim, A. R. She is a half-sister to the bull we are selling and she is a **real show calf.**

W. M. CAMP
Owner

MAX W. TIMBERLAKE, Manager
Box 204, Phone 8202

FEDERAL ACCREDITED 339992
STATE BANG'S FREE NO. 1007

Nihighan

Tucson, Arizona

WE ARHT EVERY COW
EACH LACTATION

J. J. RASKOB, Jr. Rt. 5, Box 226

Help Wanted

Single man, for barn work. Good salary. Board and Room. An opportunity to work with a top herd.

Please send full details including salary expected, references, etc., in first letter. Write—

Dunwalke Farms, Inc.

J. T. CHRISTIAN, Manager

Phone: PEacock 8-0479 **Far Hills, New Jersey**

CORONET — GUERNSEYS

Continuously for 38 years

Every animal in our present herd traces from one to six times to Jean Du Luth Coronet—through Coronet bulls, for instance through

CORONET'S GOLDEN NOBLE

Junior and Grand Champion Panhandle Plains Dairy Show, 1929. Junior Champion, Tri-State Fair, 1929. Junior Champion, Panhandle Plains Dairy Show, 1930.

"NOBLE" was a grandson of Golden Coronet of Jean Du Luth out of Golden Petite of Jean Du Luth, 1st three dams average 843 lbs. fat.

One of our present herd sires is Meadow Lodge Tribune 447624 (14 of his nearest dams average 709 lbs. fat). He traces 3 times to old "Coronet." Bull calves by him for sale.

A CORONET-BRED HERD

GEORGE P. GROUT Mt. Vernon, Texas

Consigned to the 26th NEW ENGLAND SALE
Thursday, May 3, 1951

Eastleigh Lady Myrna

Fresh February 20, 1951
10516—516—Sr4—305—2x
Sire: **Eastleigh Africander**
Dam: **Eastleigh Marianna**
13423—692—G
Full sister to EASTLEIGH MERRYMAKER, A. R.

Eastleigh Mallow

Fresh March 9, 1951
12234—663—Jr3C—1088 T. M.
Sire: **Eastleigh MacKinley, A. R.**
Dam: **Eastleigh Melody**
8415—416—FFF
From a maternal sister to EASTLEIGH MARY.

FEDERAL ACCREDITED BANG'S VACCINATED

EASTLEIGH FARMS

Framingham Center, Mass.

1871 - Mainstone Farm - 1951

The Breed's Oldest Guernsey Herd

Consigned . . . **26th NEW ENGLAND SALE**
THURSDAY, MAY 3, SPRINGFIELD, MASS.

Mainstone Pedro's Sailor Girl

Born September 14, 1947
6994—335—Jr2—HIR—622 T. M.

Sire: **Argilla Pedro**—a son of Alfalfa Farm Philosopher, A. R., out of Fifi of Kitchener, 13654—727—AA.
"Pedro" combines that proved—popular Philosopher—Dolly's Foremost cross.

Dam: **Fair Royal Sailor Girl**
10717—509—Sr3C—1026 T. M.
9200—458—Sr4—D.H.I.A.—314 days—2x
She is out of Argilla Fair Royal, A. R.—full brother to Argilla Fair Palotterie 3d ($14,000), VG '47 '48, 14631—704—6yrs—305—2x, 15900—810—CC, 15907—823—A.

"Sailor Girl" will be fresh and sold open.

VISITORS ALWAYS WELCOME

Wayland, Mass.

T. B. TESTED VACCINATED ACCREDITED NO. 85
ANDREW KETCHEN, Mgr. ANDREW KETCHEN, Jr., In Charge of Herd

SELLING . . . in the 7th ANNUAL WARD SNARR'S HEIFER SALE — MAY 5 — SHELBY, N. C.

Two Outstanding Bred Heifers:

Maegeo Valor's Vander

Born January 16, 1949

Sire: **Clear Springs' Maxim Valor, A. R.**

Dam: **Blair's Rest Maxim Vander, A. R.**

Pasture-bred after November 2, 1950, to Maegeo Winner's Prince (Curtiss Candy Winner—Langvalley Prince's Lady, 14924—726—7yrs—365C).

Maegeo Dynamo's Belle

Born November 30, 1948

Sire: **Langvalley Double Dynamo**
Daughters on test milking up to 50 lbs. as 2-year-olds.

Dam: **Grand View Noble Belle, A. R.**
7023—382—Jr2—305C—3x
A paternal granddaughter of the great cow, Alberta of Thorn Hill, 14018—840—B. Classified Excellent '48.

Pasture-bred about September 1, 1950, and pronounced safe to Maegeo Dynamo's Apple (Langvalley Double Dynamo, see above—Langvalley Apple Blossom, 13548—666—Sr2—365C, and on retest with 6783—348—6yrs in 132 days).

Both Heifers Calfhood Vaccinated.

MAEGEO FARMS — Lexington, North Carolina

T. B. ACCREDITED NO. 541951—BANG'S FREE N. C. V-1
GEO. S. COBLE, Owner E. L. WILKERSON, Herd Manager R. A. MCLAUGHLIN, Manager

Forty-Five Summer And Fall Fresheners In The Spruce Lawn Dispersal

J. RAYMOND LYNCH, Owner, Downingtown, Pa.

At The Association's Sales Pavilion, 6 miles east of Lancaster on Route 30.

Thursday, May 3, 1951 — 12:30 P. M. (D. S. T.)

Circumstances beyond Mr. Lynch's control make it necessary for him to disperse this fine Guernsey herd on short notice.

61 HEAD — 1 BULL, 33 COWS, 11 BRED and 16 OPEN HEIFERS

All but a few of the old cows are Vaccinated. Everything bred for fall freshening. The records are consistently over 400 lbs. fat, immature, and are going stronger every year.

IN SALE—**Present Herd Sire—PEBBLE HILL LORD MELODY,** born January 10, 1950.

By LANGWATER LORDSHIP and out of
PINE MANOR MELODY GIRL
11001—543—G, 14423—705—5yrs—365
Classified VG '47

She dam of —
Sterlingold Prince Melody, sold for $2,000. (Herd sire at Melody Acres, California).

Sterlingold Melody Master, sold for $1,500. (Herd sire, Van de Kamp's, California).

Paternal sister to —
Gardenville Rose King, sold for $50,000, World Record Price, Sterlingold Sale, 1950.

IN SALE—**12 daughters of LISETER VICTOR** (Liseter Bella's Hardfast—Libelsun's Africander's Creamcup, 15637—701—A, 12932—588—AA, 2 A. R. daughters, 1 P. R. son).

IN SALE—**7 daughters of BRIGHTSIDE TOP HAT** (Pinebrook Knight—Brightside Harriet, 8779—480—AAA, 10482—585—6yrs—305C—610). "TOP HAT" is service sire to 26 females in sale.

LOOK AHEAD—BUY NOW FOR FALL PRODUCTION, YOU WILL SAVE MONEY, IT'S A GOOD INVESTMENT

THIRTY-NINTH SPECIAL GUERNSEY SALE—Thursday, May 10—12:30 P. M. (D. S. T.)

At The Association's Sales Pavilion, 6 miles east of Lancaster on Route 30.

65 HEAD — 32 COWS, 15 BRED and 15 OPEN HEIFERS (About 40 Vaccinated)

AND THE BULL—**BROOKMEAD'S CHAMP'S JOVE,** born April 3, 1950, consigned by Brookmead Farm, Devon, Pa. He is by DOUGLASTON CLIFFORD'S CHAMP and out of COLDSPRING'S NOBLE'S JOSIE, 12468—595—Jr2, 14663—659—Sr4—HIR. A splendid individual.

H. Finley and Margaret S. Shugard, Collegeville, Pa., are selling out, consigning **17 HEAD—10 COWS, 1 BRED and 6 OPEN HEIFERS.** All cows with D.H.I.A. records—majority bred for fall freshening. This is an exceptionally sound herd; their GOLDEN GUERNSEY bacteria record has been consistently below 2,000.

EIGHT exceptionally nice heifers from JAMES ELLIOTT, Perkiomenville, Pa., two of them bred. Three daughters of HILL GIRT FASHION (Hill Girt Royal Blue—Meadow Truda of Hill Girt, 10681—582—GG, 13837—737—BB, 13539—733—7yrs—365C, GP '47). Two daughters of C. F's ROMULUS (Coldspring's Romulus Lad—C. F.'s Mint Julip, 12006—636—FF, 17937—982—AA, former Class Leader, *20881—1090—6yrsC, 2nd place), one out of a dam with 8009—417—Jr4—305C, the other out of a dam with 8612—492—Jr4—305C.

6 HEAD from OLIVER M. GROVE, Mt. Union, Pa. Four daughters of McDONALD FARMS HIS KARL (McDonald Farms Heritor—McDonald Farms Idalia, 8622—462—4F, 9694—530—Sr3—365C, 11028—602—Sr4—365C, 13063—723—5yrsC, 9869—501—7yrs in 347 days).

MANY OTHER ATTRACTIVE CONSIGNMENTS FROM OTHER BREEDERS!

SALE MANAGED BY: FOR CATALOGS WRITE:

PENNSYLVANIA GUERNSEY BREEDERS' ASSOCIATION

P. O. BOX 491 **Telephone 4-4062** **Harrisburg, Pa.**

MICHIGAN SPRING SALE, MAY 14, 1951, 12:00

Wolverine Sales Pavilion — Williamston, Michigan

Sale Headquarters—OLDS HOTEL, Lansing
Make your reservations early or write us.

BULL CALF, Himself

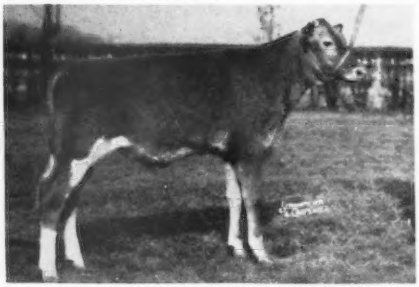

WOODACRES NOBLE FINANCIER

WOODACRES—After several telephone talks with both George and Mr. Hobler, they agreed to send the **"Bull Calf."** He is by Woodacres Royal Noble and out of Douglaston Maharanee Yatung, VG '47-E '50, 16186—832—5yrs—365C. She is by a son of Shuttlewick Mirth, with the bottom of her pedigree being close-up to Imp. Financier of Myrtle Place. This is one of the nicest-bred bulls we have had the privilege of offering.

Also from here comes the very top heifer, **Woodacres Princess Mab,** born July 5, 1949, and bred December 15, 1950, to Woodacres Royal Supreme. She is by Woodacres Prince Royal and out of Woodacres Mab, 11937—551—G.

EARL GORDON, Sodus, is putting in **TWIN HEIFERS,** born February 10, 1950, by Meadow Lane Superior, full brother to "Jean," 14174—717—Jr3—HIR—3x, and "Jane," 16359—847—Jr4—HIR—3x, at Curtiss Candy, and out of Connie of Tamarack Ridge, 10399—573—GHI, that is out of Carolene of Tamarack Ridge, 12974—632—AHI; next dam, Carol of Silver Maples, 17605—782—AHI. One of these is bred to Curtiss Candy Improver ("Levity King"—Curtiss Candy P. Queen) the other to Curtiss Candy Levity Curtiss ("Levity King"—Pansy's Patsy of Meadow Lane).

KNUTH BROS. are coming with their first consignment to a Michigan Sale. WHITE OAKS MERCEDES, born March 5, 1949, and bred February 12, to Curtiss Candy Levity Peer. She is by McDonald Farms Gov Leonard ("Governor"—Rosemount Poinsetta, 14448—756—DD) and out of Dutchman's Mercedes, 12250—654—5yrs—HIR—2x. This is one of Ray's top things. There will be several people who like her.

FAYE MYERS sends in KNOLLNOOK LUTE'S VIOLET, 8796—415—Jr2—HIR—2x (pending), and fresh with her second calf. A full sister has 8917—422—Jr2—HIR—2x, 9849—493—Jr3—HIR—2x. She is sired by Chedco Guardsman (Flying Horse Lute's Colonel—Chedco Myrtle, 10657—548—F) and out of Knollnook Dolly Anna, 9380—475—Jr4—HIR—2x. This heifer writes a very top pedigree and shows it by her type and production.

After the usual bantering with ANDY JOHNSON, at which Dick Price, Bob Peterson and Bill Jorgensen were highly amused, he consented on CLAY HILL VALERIE, due just before sale with her first calf. She is sired by Langwater Valcrest and out of Clay Hill Merry Valencia, 8577—461—6yrs—365, she a daughter of Langwater Merry Duke. Also, the OPEN HEIFER, born August 24, 1950, by Pine Manor Courageous and out of a "Valcrest" daughter with 4482—208—Jr2 in 153 days, still on test.

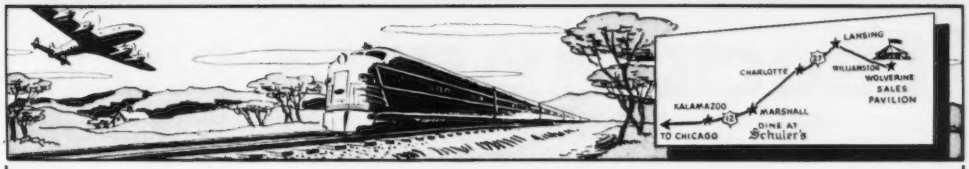

Transportation schedules to Chicago

Plane

Lv. Lansing 5:45 P. M. Nonstop.
Arrive Chicago 6:04 Chicago Time

Lv. Lansing 6:21 P. M. Stopover at Grand Rapids.
Arrive Chicago 7:12 P. M.

Lv. Lansing 11:06 P. M. Stopover Grand Rapids and Muskegon. Arrive Chicago 12:45 A. M.

Grand Trunk to Chicago (4½ to 5 hour trip)

Lv. Lansing 4:20 P. M.
Arrive Chicago about 9:20 P. M.

Lv. Lansing 2:30 A. M.
Arrive Chicago about 7:30 A. M.

Lv. Lansing 4:35 A. M.
Arrive Chicago about 9:35 A. M.

New York Central to Chicago

Lv. Lansing 11:55 P. M.
Arrive Jackson 12:55 A. M.

Lv. Jackson 1:55 A. M.
Arrive Chicago 7:20 A. M.

Plan to attend the Michigan Spring Sale on Monday, May 14, and then on to Chicago and the Annual Meeting. See transportation schedule above.

TYRONE FARM is sending **Tyrone P. Ranetta,** born May 17, 1949, and bred November 25, 1950. She is by Woodacres Royal Peer ("Prince Royal"—Woodacres Vivian, 16096—735—BB) and out of Foremost Ranee, with five 2x records to 12204—565. She is by a son of Mixter Faithful, 12601—744—FF, and out of a daughter of Langwater Valor.

ERNIE RUEHS, after his heart attack which put him in the hospital for forty days, turned sale selections over to Elton Smith who came up with a couple of good ones. **Rosemont M. Morningdove,** due with first calf soon after the sale. She is by Rosemont Majesty, whose dam, Rosemont Ruby has 4 records averaging 9844—435—HIR—2x, and out of Rosemont Dove Tail with five 2x—HIR records that average 11185—555. **Rosemont W. Rosebush,** also due shortly after the sale. Her sire is Meadow Gold R. Winston (Hominy Hill Rex—Meadow-Gold Wilma, 8968—470—BBB) and out of Rosemont F. Rose, whose two HIR—2x records average 9786—414. The service sire to both is Cowham Farm's T. King, that is by Cowham Farm Tress' King, champion at Waterloo, 1949, and out of Abbie T. of Cowham Farm, 13866—722—6yrs—365C.

Last fall, when we sold the milking herd for SILVER HILLS FARM, we were requested to pick some bred heifers for this sale. Consequently, we selected **3 daughters of Langwater Country Fashion,** that is by LANGWATER COUNTRYMAN and out of LANGWATER CYNTHIA, 10045—466—E. All of them are out of Silver Hill's Aristocrat daughters, he by Coronation King of Pine Manor and out of Gayoso Southern Queen. "Aristocrat" did an outstanding job at Silver Hills, and his presence in the pedigree adds considerable value.

There will be a few more than we have told you about that got in too late for this copy.

We do want you to be with us for this sale and it will make a nice stopover on your way to Chicago.

SALE MANAGED BY—

MICHIGAN GUERNSEY BREEDERS' ASSOCIATION

212 Abbot Building—East Lansing, Michigan **Phone 8-2212—8-5933**

CROCKERY VALE SALE

SIMON MACK & DONALD ENGLERT, Owners, Nunica, Michigan

48 HEAD

35 Cows — 13 Bred Heifers

SATURDAY, MAY 5, 1951 — 12:00 NOON

Wolverine Sales Pavilion, Williamston, Michigan

(Lunch will be served at the sale pavilion)

Due to the misfortune of Mr. Mack in sustaining a severe fracture of the hip it is necessary that all sound milkers and bred heifers be disposed of. Continuous A. R. testing has been carried on under conditions forcing the purchase of all feed, including hay and other roughage. Under these conditions the records are quite outstanding.

25 daughters (21 cows—4 heifers) of LANGWATER GARDIAN, that is by Langwater Challenger and out of Langwater Gloria. On the top this bull is close to Moonlight's Coronet of Jean Du Luth, 13997—706—A, and on the bottom to Shuttlewick Queen of Joy, 15803—778—A, and Langwater Gardenia, 13819—696—CC.

"GARDIAN" has 23 A. R. daughters including **Crockery Vale Betsy,** 13050—616—Sr2—365, and **Crockery Vale Glamour,** 11569—602—Jr2—365C, both Michigan Production Leaders in 1948.

13 daughters of LOOKWELL TIM, that is by Langwater Timothy and out of Her-Mil's Evalyn, 12114—629—C, 13570—704—8yrsC. On the top, "Timothy" is by Langwater Valencian and out of Langwater Tinkabell, 15412—767—B. On the bottom, this bull is close to "Pharaoh" and "Gem," 12500—686—D. Also with a sprinkling of some good old-time Michigan farmer-breeding, being close to "Nordlund" breeding with all but one of five records beating 500 on 2x.

3 of the "TIM" daughters have recently freshened, which leaves 10 as bred heifers.

4 daughters of CHARLESCOTE VALOR, that is by Langwater Valencian and out of Broadwater Falice, 13299—654—GG, 18324—875—CC. These four include **Crockery Vale Clara's Shirley,** 10560—531—Sr2—365—2x (pending) and **Crockery Vale Vivian,** 10950—510—Jr2—365C. The other two are making creditable records.

The other 6 are of Langwater breeding and carry much of the best of this blood.

Mr. Mack's misfortune offers you an opportunity to purchase for a foundation, or herd building, some of the breed's best blood. Continuous testing has been carried on which, of course, is of tremendous value to the buyers.

Sale managed by

MICHIGAN GUERNSEY BREEDERS' ASSOCIATION

212 Abbot Building, East Lansing, Michigan

ALDEN P. COLE, SECRETARY

A 727 Pound Three-Year-Old From Cowham Farm

BEAUTY IS CONSIGNED . . . One of Fred's Good Ones

MICHIGAN SPRING SALE, Wolverine Sales Pavilion, Williamston, Michigan — Monday, May 14, 1951

Cowham Farm La Noce's Beauty

Born: Feb. 8, 1946

14520—727—Sr3 (pending)

She is due about June 5, 1951 to Cowham Farm Sno-Rex a son of Hominy Hill Rex, out of Snowdrop's Rose of Cowham Farm, 15185—794—C. Rex is out of Meadow-Gold Rosabel, 14372—733—Jr4—305C—2x, Class Leader 8th place.

La Noce's Beauty is a full sister to Cowham Farm La Noce's Star, 14473—763—Jr4. This cow has high production inheritance top and bottom. She is sired by Cesor La Noce's Maxim, A. R. a son of Cesor Maxine's Penwyn, A. R. out of Bournedale La Noce, 16085—728—C (3 A. R. sons, 2 A. R. daughters).

La Noce's Beauty is out of Beauty's Star Fern, 12009—668—EHI, **16470—914—7yrs.**

FOR CATALOGS WRITE—

MICHIGAN GUERNSEY BREEDERS' ASSOCIATION

212 Abbot Building, East Lansing, Michigan

ALDEN P. COLE, Secretary — Phones 8-2212—8-5933

A Top HIR Guardsman . . . Consigned

MICHIGAN SPRING SALE, Wolverine Sales Pavilion, Williamston, Michigan, Monday, May 14, 1951

KNOLLNOOK LUTE'S VIOLET . . . . . Born November 1, 1947

8796—415—Jr2—HIR—2x (pending). Full Sister to Knollnook Lute's Viola
8917—422—Jr2—HIR—600 T. M., 9849—493—Jr3—HIR—614 T. M.

Violet will be sold open. She is one of our good Guardsman daughters.

Violet's Paternal Granddam's Full Sister

CHEDCO IRIS, 13545—735—Sr2, 13931—776—5yrsC

LUTE'S VIOLET

Sire: **Chedco Guardsman**
A son of Flying Horse Lute's Colonel out of Chedco Myrtle, 10657—548—F. Myrtle is a full sister to Chedco Iris.

GUARDSMAN (sire of Lute's Violet) is out of the proved Westeria's Ruth family. Imp. Westeria's Ruth has records of 14740—757—D, 17348—882—AA (1 A. R. son, 4 A. R. daughters, 1 over 800, 2 over 758, all over 598).

Dam: **Knollnook Dolly Anna**
9380—475—Jr4—HIR—626 T. M.
2 HIR daughters—full sisters.

Next Dam: KNOLLNOOK FOREMOST DIANA
8019—426—Jr2—305C—2x
2 HIR daughters.

KNOLLNOOK FARM — Grand Blanc, Michigan

(Guernseys since 1914)

C. FAYE & A. G. MYERS, Owners

Possibly Another "Candy Girl" . . . **GRETCHEN IS CONSIGNED**

MICHIGAN SPRING SALE — MONDAY, MAY 14, 1951
Wolverine Sales Pavilion — Williamston, Michigan

Bradford's Gretchen . . . A Fresh 3-Year-Old
10159—458—Sr2—HIR—730 T. M. . . . On retest she has 2402—103—Sr3—HIR—51 days.

Sire: BRADFORD'S QUINCE'S MAX, A. R.—sold to the Michigan Artificial Breeders' Association for $3,500. This bull has the best U. S. (D.H.I.A.) proof of all the Guernseys now in service at the MABA. **He is a ¾ brother to Bradford's Candy Girl, 11990—572—Sr3—HIR—2x, Excellent '48.**

A Great Female Line — Our OPAL Line

Dam: **BRADFORD'S BABY**
12559—554—Sr2—HIR—2x, 13274—659—Jr4—HIR—2x
10906—535—5yrs—HIR—2x, 14864—630—7yrs—HIR—2x (pending). Made on three quarters. A granddaughter of Coronation Rex, A. R., out of our Opal cow.

Next Dam: Bradford's Opal

YEAR	MILK	FAT	AGE	T. M.
1938	8772	379	FHI	595
1939	11977	535	DHI	695
1940	12097	559	BHI	600
1940	7888	374	AHI	590
1941	13686	580	AHI	652
1942	11681	489	AHI	680
1943	11531	493	AHI	730
1946	15316	678	10yrs—HIR	730
1948	11016	428	12yrs—HIR	730
9-year Average	11552	502	ALL ON TWICE-A-DAY	

"Opal's" daughters have 14 HIR records on 2x that average 500 lbs. fat. All have good size and are the kind we all like to own. We feel that "Gretchen" represents one of our best. She is by the proved sire Bradford's Quince's Max out of "Baby"—a member of our great "Opal" family.

We like this breeding so much that a full brother to "Gretchen"—**Bradford's Baby's Max** is in heavy service in our herd. A full sister to "Gretchen"—Bradford's Edith, 12824—583—Sr2—HIR—2x, is also in our herd. **We have confidence in her full brother and sister—we recommend "Gretchen"—she is one of our tops.**

BRADFORD FARM — Alma, Michigan

T. B. ACCREDITED NO. 541552 . . . BANG'S FREE CERTIFICATE NO. 7611

FRED and R. D. BRADFORD and SON, Owners

THREE "ARISTOCRATS" WILL BE SOLD —

Consigned . . . MICHIGAN SPRING SALE, Wolverine Sales Pavilion, Williamston, Michigan, MONDAY, MAY 14, 1951

3 HEAD . . . All by **Silver Hill's Aristocrat, A. R.**—A son of Coronation King of Pine Manor, A. R. out of Gayoso Southern Queen (a show cow—daughter of the noted sire—Woodbine's King of Beechwood.)

IN THE SALE

1 . . . **Silver Hills Aristocrat's Mary**
Born: Sept. 3, 1947
9560—491—Jr2—2x (D.H.I.A.)
Fresh and selling open.
She is out of a daughter of Pine Manor King's Wonder.

2 . . . **Silver Hill's Aristocrat Judy**
Born: Sept. 23, 1944
8323—417—Jr3—2x (D.H.I.A.)
Dam: Silver Hills June, 13201—675—F—997 T. M.

3 . . . **Silver Hills Marlene Cherub 2d**
Born: March 18, 1947
8690—532—Jr2—2x (D.H.I.A.)
On retest Jr3 HIR
Dam: Silver Hills Marlene Cherub
7428—445—Jr2C—827 T. M.
A daughter of Pine Manor Courageous out of Scottland Farms Marlene, 9885—556—A (3 A. R. daughters).

Paternal Granddam of the 3 Cows We Are Consigning

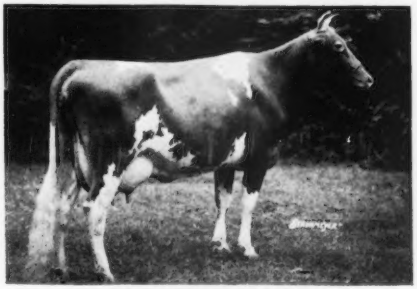

GAYOSO SOUTHERN QUEEN
12213—689—A
1st prize cow, 2 yrs. under 3, Tulsa, Oklahoma, Kansas, Illinois, 1935. 1st prize cow, 3 yrs. under 4, Tulsa, 1936. 2 A. R. daughters, 1 A. R. son. Silver Hill's Aristocrat, A. R. (sire of the 3 in the Sale. We have many more outstanding Aristocrat's in our herd.)

All 3 will be fresh and milking heavy. Here is a real opportunity to buy 3 daughters of the proved sire—Silver Hill's Aristocrat.

GOLDEN DALE GUERNSEY FARM - R. 2, Box 13, Edmore, Michigan

WILLIAM JORGENSEN, Owner

Consigned . . . **MICHIGAN SPRING SALE, Wolverine Sales Pavilion, Williamston, Michigan, Monday, May 14, 1951**

2 Young A. R. Cows . . . Fresh and Selling Open

1. **LYRENE WILMA** . . . born August 22, 1945 — fresh April 7, 1951

Selling Open. 8254—403—Jr3—584 T. M.

Sire: **Meadow-Gold R. Queen's Mac,** a son of McDonald Farms Gilbert out of Meadow-Gold Rose Queen, 12455—546—EEE, 3 A. R. daughters including Meadow-Gold Princess Rose, 19393—884—5yrsC.

Dam: **Meadow-Gold Wistful,** 10852—621—Jr4—HIR—606 T. M., 13409—751—5yrs—HIR—726 T. M., 14497—802—7yrs—HIR. Full sister (twin) to Meadow-Gold Wisteria, 15395—828—7yrs—HIR. She is by Cowham's Coronation Rex, A. R., out of Meadow-Gold Tulip's Wanda, 7626—400—CCC, 4 A. R. daughters, 2 over 800 lbs. fat.

A ¾ sister, Lyrene Rose Queen made 12846—620—Jr2—2x

2. **HOMINY HILL EMORY'S NELL** . . . born June 30, 1946 — fresh and selling open

7170—438—Sr2—2x. A daughter of **Hominy Hill Emory** that is by RIEGELDALE MELBA'S EMORY, A. R., and out of GREEN MEADOW QUEENIE, 12839—728—G, Very Good '48.

Dam: **Hominy Hill Nell,** 10941—627—Jr2, 13783—696—7yrs. A daughter of Fairlawn Peerless Dictator, A. R., out of Meadow Spring Billy's Nell, 8528—475—Jr3—305—2x (3 A. R. daughters including Hominy Hill Nellie, 12725—710—Jr2, **full sister to "Nell"—dam of "Emory's Nell"**).

LYRENE FARM

4345 Hunsberger Ave., N. E.
Grand Rapids 5, Michigan
LYLE HUNSBERGER

CONSIGNED TO THE MICHIGAN SALE — MAY 14, 1951 — WILLIAMSTON, MICHIGAN

LANGMEADOW MEDANNA—born October 5, 1948. (Average of her 7 nearest dams, 843.5 fat.)

Sire: FLYING HORSE MASTER'S MONARCH, a son of FLYING HORSE ROYAL ROSE, 22558—1154—5yrs—365C, National Record, 15059—853—Jr2—365C, former National Record.

Dam: LANGMEADOW REDANNA, 10242—527—Jr2—305C—3x, 9394—532—Jr4—HIR—2x, she by LANGWATER REDEMPTOR, A. R., out of LANGMEADOW ANITA, 15204—649—7yrs—365C, she by CESOR PONTIFF'S ANCHOR, A. R., out of AJAX'S HOPEFUL, 16678—718—7yrs.

We have five female generations of the HOPEFUL family on the farm, through a full sister to "MEDANNA'S" dam, and also another full sister to "Medanna." A full sister, LANGMEADOW MODANNA, bought by Tyrone Farm in the 1949 State Sale, has just finished with 12660—572—Jr2 (pending).

LANGMEADOW MELISSA—born October 26, 1949. (Average of her 6 nearest tested dams, 816 fat, average for 7 nearest, 702 fat, 1 untested.)

Sire: FLYING HORSE MASTER'S MONARCH. His dam, FLYING HORSE ROYAL ROSE, is the only cow of the breed to make a National Record both as a two-year-old and an aged cow.

Dam: LANGMEADOW REGOLDA, 9722—446—Sr3—305—913 T. M.—she by LANGWATER REDEMPTOR, A. R., a son of LANGWATER PHAROS, A. R., out of LANGWATER MOONFLOWER, 16715—984—A. "REGOLDA" is out of GEORGELAND GOLDIE, 9427—456—CHI, a daughter of GLENBURNIE JASON, A. R.

Her sister, owned by Beach Road Farm, has just freshened, and as a Jr2 is milking 45 lbs. per day on 2x.

"MELISSA" will be bred to McDONALD FARMS FORE EL TORO, son of McDONALD'S FOREMOST PREDICTION, he a son of FOREMOST PREDICTION out of DOUGLASTON LADY AUGUSTA. "EL TORO" is out of McDONALD FARMS PRE JEDETTA, VG '47 '48-E '50, 13006—705—5yrs—365C (pending), she by McDONALD FARMS PREDICTION out of McDONALD FARMS FLEDA, E '47-VG '48 '50, 12527—659—6yrs—365, a daughter of MYHAVEN KING out of DARNLEY'S SNOW QUEEN, Res. Gr. Ch., N. D. S., 1937.

COLBY DALE FARMS
ROMEO, MICHIGAN

HOWARD H. COLBY, Owner
H. E. RAINIER, Manager

We Finally Told "Baldy" — YES — Ranetta Is Consigned

MICHIGAN SPRING SALE, Wolverine Sales Pavilion, Williamston, Michigan — Monday, May 14, 1951

In the Sale — **Tyrone P. Ranetta** . . . Born May 17, 1949. Vaccinated with M.

Bred November 25, 1950, to WOODACRES ROYAL PEER

RANETTA'S SIRE

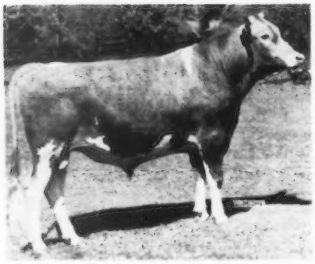

WOODACRES ROYAL PEER
Sire: DOUGLASTON PRINCE ROYAL
Dam: WOODACRES VIVIAN
16096—735—BB. 1 A. R. daughter.

HER SIRE'S MATERNAL SISTER

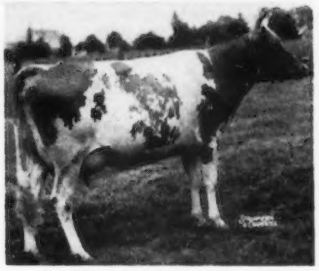

WOODACRES STEADFAST VIVIAN
12743—612—Jr2, 15792—756—Jr4—915, **Class Leader 5th Place.** 16254—817—5yrsC. VG '47-E '50.

RANETTA is out of Foremost Ranee, 8184—403—EHI—730 T. M.; 9370—424—5yrs—HIR—644 T. M.; 12204—565—6yrs—730 T. M.; 12113—515—8yrs—736 T. M. Ranee is by Foremost Majestic, A. R. out of Valor's Foxy Girl, 9952—552—E. (4 A. R. daughters include Foremost Lucky Girl, 13685—706—GG).

TYRONE FARM — Metamora, Michigan

JAMES A. BERESFORD
Owner

DON JOHNSON
Manager

LOOK AT WHAT WE ARE OFFERING FOR YOUR APPROVAL

A TOP-BRED OPEN HEIFER . . . Out of a 903 Pound Daughter of Coronation Majesty, A. R.—he a full brother to "Melinda"—top cow of the breed at $31,000.

CONSIGNED . . . **MICHIGAN SPRING SALE, Wolverine Sales Pavilion, WILLIAMSTON, MICHIGAN, MONDAY, MAY 14, 1951**

Eth-Mead R. Gretchen . . . Born June 4, 1950

Sire: DOUGLASTON BARON RAIENIER
Her Sire's Full Sister

DOUGLASTON BARONESS RAIENSDALE
15138—818—A. One of 5 full sisters to "Raienier"—sire of "Gretchen"
Sire: Douglaston Crown Prince, A. R.
Traces to "Levity" through his dam, "Mirth."
Dam: Douglaston King's Christine, 13512—711—D
5 A. R. daughters—all full sisters to "Gretchen's" sire—all over 598—2 over 800, another over 700 lbs. fat.

Dam: PLAYHAVEN M. GERALDINE
14395—679—Sr3, 18766—859—5yrsC, 18841—903—7yrsC
A daughter of Coronation Majesty, A. R. (full brother to "Melinda"—see below) and out of Playhaven Y. Geraldine, 17250—765—9yrs, 4 A. R. daughters.

Full Sister to "Gretchen's" Dam's Sire

CORONATION MELINDA
15121—766—B, 19537—961—6yrs. Sold to Fairlawn Farms Co., Port Chester, N. Y., for $31,000.

"Gretchen" traces to both "Melba" and "Levity." She is one of top heifers and the kind we know you'll appreciate.

KENWOOD ACRES

FRANK KENNEDY, Owner — **ANN ARBOR, MICHIGAN** — JACK BUSH, Manager

TO MICHIGAN STATE SALE MAY 14

An outstanding show calf with excellent heritage and high production

Himself Born 9/15/49 . . .

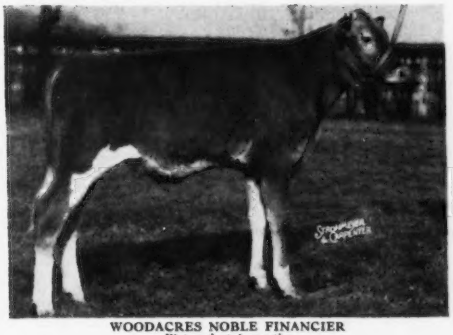

WOODACRES NOBLE FINANCIER
Pictured at 4 months

EXCELLENT '50-VG '47

Dam 16186—832—5yrs—365C
From the Levity and Green Meadow Florinda Families.

EXCELLENT '47-VG '48 '50

Sire's full sister
14914—766—5yrs—365C

EXCELLENT '47-VG '48

Sire's dam
15957—976—AA

By Woodacres Royal Noble, we suggest that this will be one of the most worth while bull calves offered anywhere this year.

His Dam, VG '47-Excellent at 10 . . .

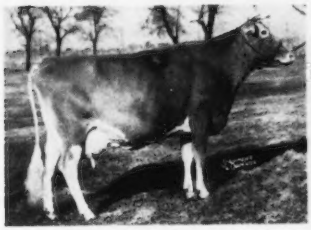

DOUGLASTON MAHARANEE YATUNG
16186—832—5yrs—365C
1 A. R. daughter, 1 P. R. son.
Another 2-yr.-old daughter just fresh made 1640 milk in March.

Maternal Sister, Very Good '50 (pending)

WOODACRES ROYAL YATUNG
11304—658—Sr2—365 (pending)

Granddam, E '47-VG '48 . . .

VALLEYWOOD NOBLE DAISY
12079—684—Jr2—365C
14920—875—Sr4—365
15957—976—5yrs—365C
2 A. R. daughters, 7 breeding sons.

ALSO a bred heifer that will show as senior yearling

Herself in sale . . .

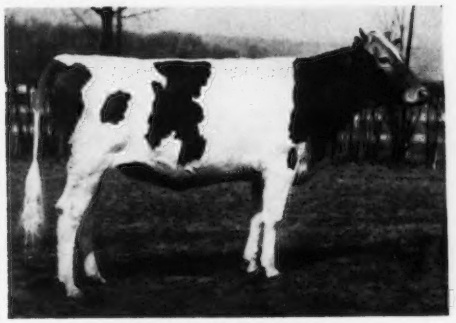

WOODACRES PRINCESS MAB

BORN JULY 5, 1949

Baldy Cole has picked an outstanding heifer in Woodacres Princess Mab. She's got extra size, with both type and refinement. She is by our Senior Sire Woodacres Prince Royal and a granddaughter of a full sister to Steadfast Valor that has 2 Excellent daughters. "Mab's" 7 nearest dams average 14275m. 705f. She is due October 20 to Woodacres Royal Supreme. The 14 nearest dams of the calf she is carrying average 15375—763.

DON'T MISS ON THIS ONE

WOODACRES *Royal Guernseys*

BOX 669, PRINCETON, N. J.

FEDERAL ACCREDITED HERD NO. 526381
•
N. J. ABORTION-FREE HERD NO. 424

ATHERTON W. HOBLER, OWNER • GEO. M. NEWLIN, MGR. • A. M. GOEDECKE, HERDSMAN • TEL. HOPEWELL, N. J. 361

MICHIGAN SPRING SALE

Monday, May 14, 1951

Wolverine Sales Pavilion — Williamston, Michigan

CONSIGNED . . . **MED-O-BLOOM P. PANSY . . .** Born March 9, 1949.

"PANSY" is due about June 17 to the service of Meadow-Gold R. Warrior—a son of Hominy Hill Rex. He is a 7/8 brother to Meadow-Gold R. Winston and a half-brother to Meadow-Gold R. Peerless. **"Warrior" is in service at Sunny Side Farm.** He is out of a daughter of Meadow-Gold Wilma, 10076—535—5yrs—365C—2x, full sister to Meadow-Gold Wisteria, 15395—828—7yrs—HIR and Meadow-Gold Wistful, 14497—802—7yrs—HIR.

SIRE: **Meadow-Gold R. Peerless,** a son of Hominy Hill Rex that is by Fairlawn Peerless Dictator, A. R. He is a maternal brother to the Class Leader—Meadow-Gold Rosabell, 14372—733—Jr4—305C—2x (2 A. R. daughters with 16707—817—Jr2C, 13409—677—Sr2C).

DAM: **Med-O-Bloom Lady,** 8869—481—Jr4—HIR—730 T. M., 11144—548—5yrs—HIR—730 T. M., 11831—567—7yrs—HIR—652 T. M. She is a daughter of Carlo of Hickory Grove, A. R.

28 daughters	— 45 records	9359	—450
28 dams	— 94 records	8294	—400
Increase		+ 1065	+ 50

"P. Pansy" is consigned by J. Roy and Elton R. Smith, Med-O-Bloom Farm.

CONSIGNED . . . E. W. RUEHS & SON—Rosemont Farm.

ROSEMONT M. MORNINGDOVE . . . Born December 21, 1948. She is bred to Cowham Farm's T. King, a son of Cowham Farm Tress' King (Sr. and Gr. Champion, National Guernsey Show, 1949) and out of Abbie T. of Cowham Farm, 13866—722—6yrsC. **She is due about sale time.**

SIRE: **Rosemont Majesty,** a son of Dumont of Oronoko out of Rosemont Ruby, 7 HIR records up to 14293—621—AHI.

DAM: **Rosemont Dove Tail,** 12553—621—Jr4—HIR—691, 12342—621—5yrs—HIR—675. A maternal sister to "Morningdove," Rosemont C. Love Dove made 9654—502—Jr2—HIR—690 T. M.

ROSEMONT W. ROSEBUSH . . . Born December 20, 1948. Due shortly after the sale to Cowham Farm's T. King (see above—also service sire to "Morningdove.")

SIRE: **Meadow-Gold R. Winston** (see above).

DAM: **Rosemont F. Rose,** 9380—412—Jr2—HIR—619 T. M., 10192—444—Sr3—HIR—618 T. M.

When In Michigan — Plan To Visit

"THE THREE NEIGHBORS"

Caledonia Guernsey Breeders

ROSEMONT FARM	SUNNY SIDE FARM	MED-O-BLOOM FARM
E. W. RUEHS & SON Owners	PAUL RUEHS Owner	J. ROY & ELTON R. SMITH Owners

OUR CONSIGNMENT To the MICHIGAN SPRING SALE

Williamstown, Michigan—May 14, 1951

McDONALD FARMS PRE PARTNER—Born November 13, 1950.

A straight, deep calf with plenty of depth of body and an inheritance for very good production and correct udders. A double grandson of Foremost Prediction. He is sired by McDonald Farms Prediction out of the second highest record daughter of Foremost Prediction, McDonald Farms Fidelity (838—6yrsC, Very Good 1947–1948).

HIS DAM

McDONALD FARMS FIDELITY

11007—613—FF, 14276—838—6yrsC
Very Good 1947–1948.

Two A. R. daughters with 723—5yrs and 562—Jr2C. Dam of McDonald Farms King Magician, sold for $2,800, 1948 Indiana Spring Sale.

HIS MATERNAL GRANDDAM

(Snapshot picture)

ROCKINGHAM MAY PRINCESS

12323—673—A, on three quarters.

Three A. R. daughters all over 600. Very Good 1947 at 15 years. Three A. R. sons. A Rockingham Slogan King daughter out of a full sister to Rockingham Sailor Prince.

PATERNAL SISTERS TO BOTH ANIMALS CONSIGNED

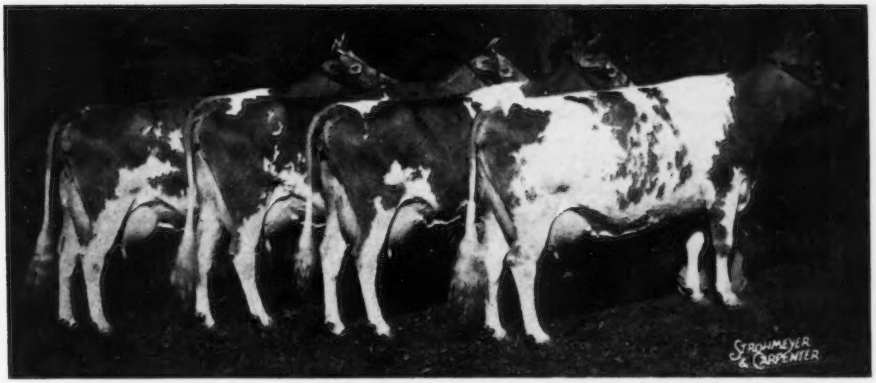

Get of Sire of McDonald Farms Prediction, undefeated in 1950, including the National Guernsey Show and the International Dairy Exposition. Winner Peer Challenge Cup and Quail Roost Trophy, 1950. Left to right: McDonald Farms Pre Lidelia, 10175—555—Jr3—305C—835 T. M., **Excellent 1950,** 1st Dry Cow, Res. Grand Champion, New York State Fair, 1950, 3rd three-year-old, National Guernsey Show, 1950, member of the Coquette family (**in 1951 McDonald Farms Sale**); McDonald Farms Pre Lynn, 12354—618—Jr2, Very Good 1950; McDonald Farms Pre Lura, 10268—477—Jr2—HIR—2x; McDonald Farms Pre Jedetta, 13006—705—5yrs—365C (pending), Very Good 1947, 1948—Excellent 1950.

The heifer consigned

McDONALD FARMS PRE OMA—Born November 5, 1949

A very nice daughter of McDonald Farms Prediction out of McDonald Farms D. Karmen, 13667—687—Sr4. "D. Karmen" is a daughter of our great production sire, McDonald Farms Distinction and is out of Broadland Carmen. Broadland Carmen is a Broadland Border King daughter from the Langwater Content female line that produced Green Meadow Tranquil and a number of other great cows. This heifer will be bred before the sale to McDonald Farms S. Leader, and may be returned by the new owner to the farm until definitely safe in calf.

BREED BY CHOICE NOT BY CHANCE

McDONALD FARMS **Cortland, New York**

J. M. McDonald, Owner — H. H. Thomas, Herdsman — K. C. Sly, Manager

3 HEAD . . . A Fresh A. R. Cow — A Bred Heifer — An Open Heifer

Consigned . . . **MICHIGAN SPRING SALE, MONDAY, MAY 14, 1951**

Wolverine Sales Pavilion, Williamston, Michigan

1 . . . **LOCKSHORE CHANCELLOR'S DONNA . . .** Born February 28, 1947

8787—438—Sr2—305C—2x. On retest milking better than 50 lbs. "DONNA" is sired by a proved son of the Class Leader, Noranda's Milkmaid, 19654—1155—7yrs, 4th place. She is out of Lockshore National's Daughter, an A. R. daughter of Lockshore Prince Robert and Lockshore Isabella, 8268—423—Jr2—305C—2x.

2 . . . **LOCKSHORE KING'S ENCHANTRESS**
A Choice Bred Heifer—Born August 14, 1948

Sire: **Gardenville Merry King.** A son of Gardenville Coronation King, A. R. ($45,000) and Gardenville Princess Merry, 11944—629—Jr4, 13134—662—6yrsC.

Dam: **Lockshore C. Enchantress 2d.** An A. R. daughter of Lockshore Croixland out of Lockshore C. Enchantress, 417—EEE, 9833—510—6yrs—305C—2x, Very Good '50.

"ENCHANTRESS" was bred August 31, 1950 to McDonald Farms Pre Oman, a son of McDonald Farms Prediction, A. R. (sire of the 1st Get, Nat. and Int., 1950) and out of McDonald Farms Elegance, 12378—651—G, 12220 — 623 — 5yrsC — 2x, 15496 — 758 — 8yrsC (VG '47 '48).

3 . . . **LOCKSHORE JULIA**
An open heifer—half-sister to "Enchantress."

Born September 10, 1950

Sire: **Gardenville Merry King**
(see sire of "Enchantress")

Dam: **Lockshore Nobleman's Maid**
An A. R. daughter of Swanacres Nobleman.

☆

Consigned . . . **MID-WEST SALE — THURSDAY, MAY 17, 1951**

Fox River Valley Livestock Center—St. Charles, Illinois

One from our DIAMOND family . . . **LOCKSHORE TOPAZ**—Born October 17, 1948

"Topaz" is fresh and milking 40 lbs. She will be sold open. "Topaz" is by Gardenville Merry King (see above) and out of Lockshore Crystal Diamond, 11214—520—5yrs—305C—2x.

2 Full Sisters to "Topaz' " Dam

LOCKSHORE DIAMOND
Excellent '50
Very Good '51
Owned by Pebblebrook Farm.
14793—696—5yrsC

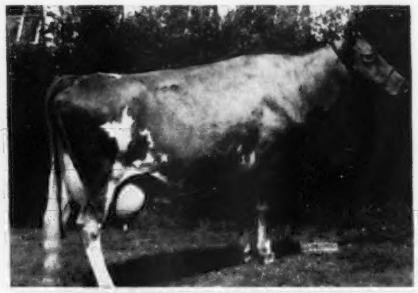

LOCKSHORE PRINCE'S DIAMOND
15432—673—7yrs—305—2x
15221—713—Jr4C—2x, 20455—1029—5yrs
Owned by Mrs. Gertrude McNaught, Rolling Acres, Elgin, Ill.

Federal Accredited Herd 546074 — State Bang's Free No. 2

LOCKSHORE FARMS

Hickory Corners, Michigan • Near Gull Lake

R. F. Locke, Owner
Walter Greenwald, Manager

Ernest Petrie, Herdsman
Earl Bevens, Asst. Herdsman

OUR CLASS LEADER WILL SELL . . .

CONSIGNED . . . **MICHIGAN SPRING SALE, MONDAY, MAY 14, 1951**
WOLVERINE SALES PAVILION, WILLIAMSTON, MICHIGAN

Lucky's Mandy of Merm Farm . . . **Class Leader 9th place as a Jr4—HIR—2x when made.**

8512—486—Jr2—HIR—708 T. M.
8017—461—Jr3—HIR—502 T. M.
*11505—712—Jr4—HIR—730 T. M.
} **all on 2x milkings**

***Class Leader 9th place when made.**

"LUCKY'S MANDY" . . . Rich in the blood of SAUGERTIES AFRICANDER and SAUGERTIES ULTRA MONARCH—both sire of many Class Leaders at Maple Lane Farm, Kingston, New York.

Sire: **Maple Lane Lucky's Laddie, A. R.**—a son of Langwater Frolic, A. R., out of Maple Lane Lucky Lass, 16781—882—D, 19689—989—AA, former Class Leader.

Dam: **King's Honey of Belmont, A. R.**—a great foundation cow—she the foundation of our herd, 10452—564—AHI—566 T. M., 13936—744—AHI—730 T. M. 4 daughters include Honey's Goldie of Merm Farm, 6 consecutive HIR records up to 13832—710—7yrs—HIR—730 T. M., 15186—758—9yrs—HIR—654 T. M.; Monarch's Pearl of Merm Farm, 6 consecutive HIR records up to 10408—591—6yrs—HIR—634 T. M.; Monarch's Ruth of Merm Farm, 8961—492—Jr3—HIR—730 T. M. This great proved brood cow was sired by Maple Lane Jacquelin's King, A. R., out of Fancier's Dimple of Belmont, 10210—646—C, 6 A. R. daughters.

HERE IS A COW THAT REPRESENTS OUR BEST—SHE TRULY HAS DEPTH OF BREEDING—INHERITED LONGEVITY—PRODUCTION.

MERM FARM — Riga, Michigan

MYRON JACOB & SON

A GREAT COMBINATION . . . COUNTRY FLOWER – PHILOSOPHER

Franchester Handy Champion

Born August 8, 1948

Sire: Langwater Henchman, A. R., a son of Langwater His Honor, A. R., out of Langwater Coquette, 12563-646-D, she out of Langwater Charm, 13208-700-D.

HIS DAM

ST. JAMES CHAMPION JUNO
13422—706—Sr4. Classified VG '47 '49. 3 A. R. daughters. Sold in the 1949 Franchester Sale for $2,250.

HIS MATERNAL SISTER

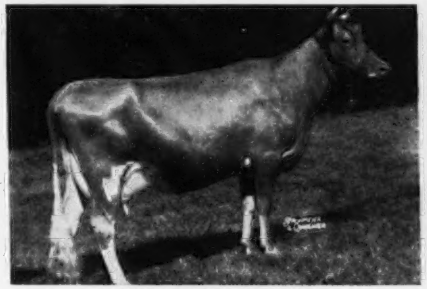

FRANCHESTER LEVITY JANE
11411—551—Jr2C, 12140—577—Jr3C
Another maternal sister to "Champion"—Franchester Fair Jane, 14493—703—Jr2C.

ADD THIS PROVED—POPULAR BLOOD TO YOUR HERD.

FOR SALE: "Champion" sons out of a Hornet—Clover—or Mercury dam.

HI-POINT FARMS – Tel. 2300 – Romeo, Michigan

E. F. FISHER, Owner A. F. RUSH, Manager

Maryland Guernseys

Since 1880

A Double Grandson of "Lord Jim."
BLAKEFORD COLONIAL
Born November 18, 1949

Sire: **BLAKEFORD FORMIDABLE, A. R.**, a son of BLAKEFORD LORD JIM, A. R., out of BLAKEFORD FORMOSA, 15011—790—Jr4—365C.

"Colonial's" Full Sister

BLAKEFORD COLLEEN
11759—664—Jr2—365C. VG '48-D '49.
Top of the First Green Meadow Sale at $3,300.

Dam: **BLAKEFORD CORONA**
10876—652—Jr2—365C, 10856—623—5yrs—305C.

2nd Dam: **Broadland Cornelia**, 14492—804—Jr4—365C.

Our Herd is rich in the best of Blakeford Breeding.

FORD'S LANDING FARM

KARIN STEINER **MILLINGTON, MARYLAND**

A Grandson Of A 2-Time Grand Champion
BAYVILLE MAXIM IMPLEMENT
Born June 8, 1947

Sire: **FAIRLAWN MAXIM'S IMPRINT**
5 A. R. daughters, 36 more now on test.
He is a son of QUAIL ROOST ROSE MAXIM, A. R., out of AFTON'S GOLDEN MARIE (see below).

Dam: **BAYVILLE NOBLE CONTENT**, 12121—613—Sr4—365C
2 A. R. daughters.

His Paternal Granddam—AFTON'S GOLDEN MARIE
10938—596—Jr4—305C, 14417—785—6yrs—365C
15661—819—7yrs—365. Excellent '47 '48 '50 '51.
Sr. & Gr. Champion, N. G. S., 1948 and 1950.

Offering: A Choice Selection of Bull Calves and Occasionally a Few Females. **WRITE FOR PRICES.**
FED. ACCR. 554844—BANG'S CERT. 5731

AVON-DELL FARM
GLENARM, MARYLAND
Dr. Fletcher L. and Kathryn R. Vinson, Owners

CONSIGNED: **12th QUAIL ROOST MAXIM SALE — MAY 7, 1951 — ROUGEMONT, N. C.**

A REAL TOP — **KNIGHTONGALE MAX ROSELLE**

Due May 18, 1951—So, a **"two for the price of one"** bargain.

Sire: **KNIGHTONGALE MAXIM'S HARDWICK**, a son of Quail Roost Maxim's Slogan and Knightongale Jumbles, 10683—593—EHI (730) VG '47. "Jumbles" is a maternal sister to "Old Rose" and "Rosalie".

Dam: **KNIGHTONGALE MAXIM'S ROSALIE**
9252—494—Sr4—HIR (618)
On test, 5884—338—6yrs—HIR—2x in 152 days.

2nd Dam: **Homestead's Melrose**, 5 A. R. daughters.
77907—3908—(all HIR records)

HERSELF

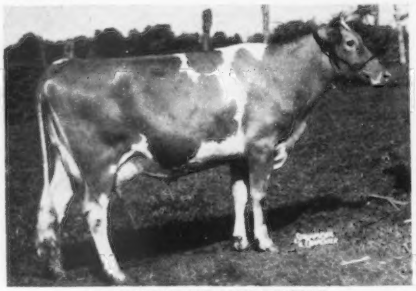

KNIGHTONGALE MAX ROSELLE
9627—483—Jr2—HIR (678)
1st 2yrs., Southern Maryland Fair, 1949.

HER DAM'S FULL SISTER

KNIGHTONGALE MAXIM'S OLD ROSE—VG '50
Sold for $1,400, Quail Roost Sale, 1947, to George Watts Hill.
10622—580—Jr3—HIR (730), 11903—600—6yrs—305C—3x.

KNIGHTONGALE MAX ROSELLE is a double granddaughter of Quail Roost Maxim's Slogan, 20 A. R. daughters, he a full brother to "Maxim's Ann" and "Maxim's Annette."

DON'T MISS THIS ONE AT QUAIL ROOST, MAY 7
"For Maxims in Maryland"

KNIGHTONGALE FARM — Edgewater, Md.
LEROY H. HERSEY

THE 12TH QUAIL ROOST MAXIM SALE

Rougemont, N. C. — Monday, May 7, 1951 — 1:00 P. M.

SALES HEADQUARTERS—Washington Duke Hotel, Durham, N. C.

53 HEAD — 3 BULLS - 33 COWS - 15 BRED HEIFERS - 2 OPEN HEIFERS

IN SALE

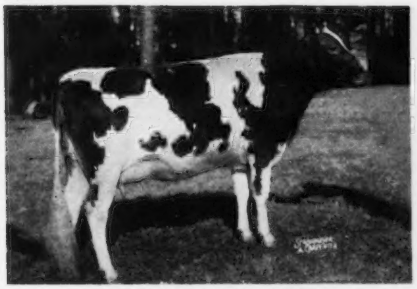

QUAIL ROOST ROSE EMPRESS

Dropped March 21, 1948. Due March 30. Sire: Rose Maxim May King. Dam: Quail Roost Rex Princess, 11019—533—G, 14346—693—7yrs. Consigned by QUAIL ROOST FARMS, Rougemont, N. C.

IN SALE

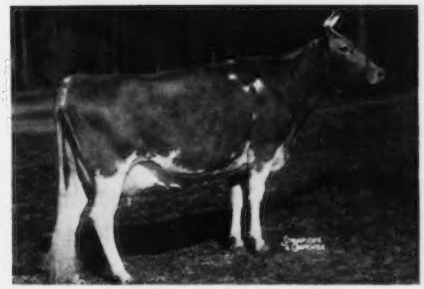

TWO BROOKS KING'S RATTLE

4159—224—Sr2—305—3x in 149 days on test. Dropped February 10, 1948. Bred January 12, to Fairlawn Performer's Peer. Sire: Fairlawn Dairymaid's King. Dam: Two Brooks Clatter, 8475—446—Jr2—305C—2x, 10169—566—Jr3—305C—2x. Consigned by BROOKBERRY FARM, Winston-Salem, N. C.

IN SALE

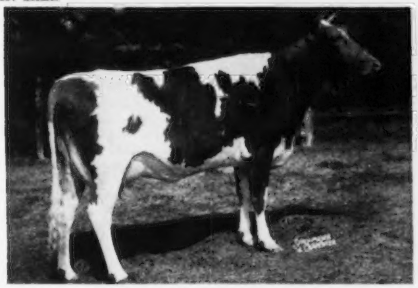

BAYVILLE MAXPRINT FLASH

10718—563—Sr2—365C (pending). Dropped February 26, 1947. Fresh February 12. Sire: Fairlawn Maxim's Imprint. Dam: Flash of Green Valley Farm, 14884—672—6yrs—365C. Consigned by BAYVILLE FARMS, Norfolk, Va.

IN SALE

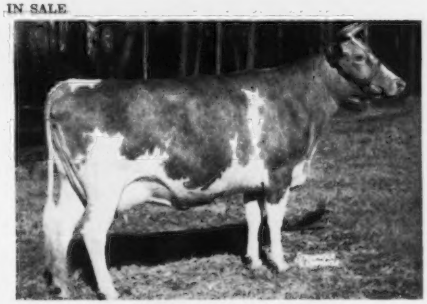

ARDEN COLFAX'S JANICE

13260—628—Sr4—365C. Dropped October 13, 1944. Bred September 23, 1950, to Riegeldale Conqueror's Baron. Sire: Riegeldale Emory's Colfax' Dam: Quail Roost Viking's Janice (VG '47), 11315—612—CC. Consigned by ESKDALE FARMS, Tryon, N. C.

DAUGHTER IN SALE

ARCHDALE MAXIM'S ANNIE

11024—622—Sr2—365, 6587—332—Jr4—305—3x in 140 days. Sire: Quail Roost Maxim's Reliance. Dam: Briar's Cavalier Annie, 10784—611—D, 14312—746—A. Dam of: ARCHDALE DESIGN ANNIE. Dropped May 24, 1949. Bred November 20, 1950 to Holliknoll Maxim Prince. Sire: Clear Springs Maxim Design. Consigned by NEISLER MILLS, INC., Kings Mountain, N. C.

DAUGHTER IN SALE

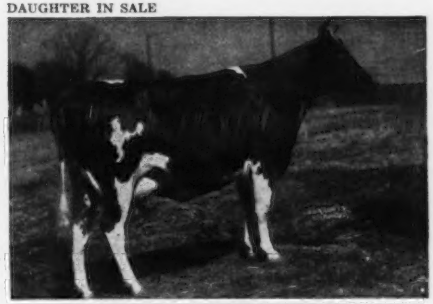

CROASDAILE'S PRINCESS FRONIE (VG '48)

8629—456—F, 9516—519—Jr4—365C, 11594—610—6yrs—365C, 12837—632—7yrs—365. Sire: Quail Roost Crown Prince. Dam: Croasdaile's Majesty's Francine, 9588—479—GG, 10639—494—CC, 1st 2 Yrs., N. C., 1940; 2nd 3 Yrs. N. C., 1941. Dam of **CROASDAILE INVASION'S FLORA**, 8967—438—Jr2, 11745—524—Jr3C (pending). Dropped September 3, 1946. Due April 15. Sire: Croasdaile's Maxim's Invasion. Consigned by CROASDAILE FARM, Durham, N. C.

FOR CATALOGS AND INFORMATION WRITE

THE LOUIS McL. MERRYMAN & SONS, INC. — Sparks, Maryland

Shoal Falls Farm Inc.

"THE LAND OF THE SKY"

Registered Guernseys—HENDERSONVILLE, NORTH CAROLINA

"Where The Grass Grows Green And The Cows Grow Great"

Mr. KEMP Agreed — Reluctantly — To Consign

Our Best Cow To The — **12th QUAIL ROOST MAXIM SALE**

May 7, 1951 — Rougemont, N. C.

HERE SHE IS

HER SIRE:

Midview's Duke

4 A. R. daughters

Sire: RAIDER'S IVANHOE, A. R.

Dam: MIDVIEW'S FLY
12262—708—A
12855—677—A
GP '47

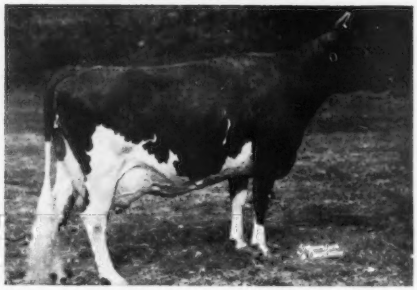

In picking **"Duke's Betty,"** John Merryman says—"Here we got one of the most beautiful cows we will sell this year. She is a very smoothly blended cow with a nigh perfect udder—lots of veining."

SHOAL FALLS M. DUKE'S BETTY

Born January 24, 1946
11760—607—Jr2—365
12481—667—Sr3—365C

HER DAM

SIRE:

Bournedale Golden Majesty

13 P. R. sons, 45 A. R. daughters. 3 over 800, 11 over 700, 24 over 600 lbs. fat.

DAM:

Cabin Hill Betty
10010—531—A
2 A. R. daughters

MIDVIEW MAJESTY'S BETTY

9669—501—Jr2—305C—3x
14518—731—Jr4—365C
14980—727—5yrs—365C
VG '47-GP '48
Sold for $1,000 in 1945

"DUKE'S BETTY" is not only the best cow we have ever sold, but the best cow we have ever owned. She will be a worthy addition to any herd.

10 miles from Hendersonville, out Kanuga Road

DAVID KEMP, President — T. B. ACCREDITED . . . BANG'S FREE — IVAN W. BYERS, Manager

FEDERAL ACCREDITED 183139 — STATE BANG'S FREE 864

Consigned to the QUAIL ROOST SALE, May 7, 1951

MIDVIEW ROYAL'S HANNAH

Born July 28, 1949

Sire: **Coldspring's Romulus Royal, A. R.** ($20,500).

Dam: **Midview Majesty's Hannah, A. R.,** 13691—691—Sr4, Excellent '49 '50 '51. Sold for $10,300, Riegeldale Sale, 1950. Reserve Champion, Canadian National, 1950.

Her Sire

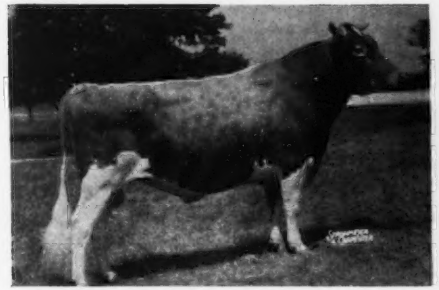

COLDSPRING'S ROMULUS ROYAL, A. R.
Sold for $20,500, Va. State Sale, 1950.
Sire: LANGWATER ROMULUS, A. R.
Dam: COLDSPRING'S HARDWICK'S BEAUTY, A. R. 17614—824—6yrs

Her Dam

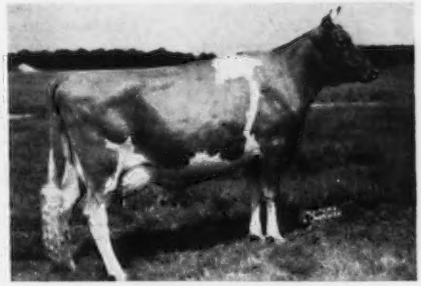

MIDVIEW MAJESTY'S HANNAH, A. R.
Sold for $10,300, Riegeldale Sale, 1950.
Sire: BOURNEDALE GOLDEN MAJESTY, A. R.
Dam: MIDVIEW IVANHOE'S HANNAH, A. R. 15470—793—7yrs

For catalog write to **The Louis McL. Merryman & Sons, Inc., Sparks, Md.**

Consigned to the VIRGINIA HEIFER SALE, Orange, Va., April 27, 1951

1. **MIDVIEW ROYAL'S BELLE** — Born October 27, 1948

Sire: **Coldspring's Romulus Royal, A. R.**
Dam: **Midview Chieftain's Belle,** 9885—474—Sr2
Next dam: MIDVIEW MAJESTY'S BELLE, A. R., 15015—804—5yrsC
Next dam: MIDVIEW'S BELLE, A. R., 15082—737—A
Bred August 22, 1950, to St. James Champion's Blaze, A. R.

2. **MIDVIEW ROYAL'S PEG** — Born January 11, 1950

Sire: **Coldspring's Romulus Royal, A. R.**
Dam: **Midview Chieftain's Pride,** 9610—463—Sr4 in 287 days
Next dam: MIDVIEW'S PRIDE, A. R., 12398—693—B

For catalogs write to **Virginia Guernsey Breeders' Assn., 914 Capitol St., Richmond, Va.**

GOLDEN GUERNSEY

MIDVIEW FARM — Richmond, Virginia

A. MISTR & SONS, Owners

HOLLIKNOLL FARM

"THE HOME OF QUAIL ROOST ROSE MAXIM GUERNSEYS"

W. M. CAMP
OWNER

FRANKLIN, VIRGINIA
TELEPHONE 8202

QUAIL ROOST MAXIM'S MAY ROSE — QUAIL ROOST ROSE MAXIM

All Three Combine The Blood Of The Two Great Proved Sires —

Quail Roost Rose Maxim—Bournedale Noble, A. R.

A combination that has done much for us.

CONSIGNED . . . 12th Quail Roost Maxim Sale, Monday, May 7, 1951

A Choice Bull In The Sale

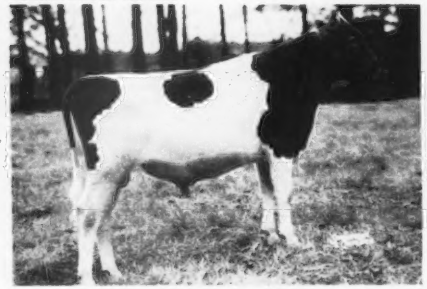

HOLLIKNOLL ALBERTA'S NOBLE

Born: January 6, 1950

2nd prize bull calf, Va. State Show, Atlantic Rural Exposition, 1950.
Sire: Alberta's Noble of Thorn Hill, A. R. **3 nearest dams average 14173—738.** A son of Bournedale Noble, A. R. (7 nearest dams average 15669—821). He is out of Alberta of Thorn Hill, 14018—840—B. Excellent '48.

His Dam

FAIRLAWN MAXIM'S HAZY

12552—771—6yrsC
Very Good '49

Sire: Quail Roost Rose Maxim, A. R. 75 A. R. daughters, 2 over 1000. 4 over 900, 7 over 800, 15 over 700, 34 over 600, 56 over 500 lbs. fat, Excellent '48.

A Choice Bred Heifer In The Sale

HOLLIKNOLL MAX'S FRAGRANCE

Born: Nov. 29, 1948

Sire: Quail Roost No Max Master. Herd sire at Grand View. A son of Quail Roost Noble Maxim, A. R. out of Quail Roost Noble Mary, 10452—635—Sr2C. Classified Excellent '47. Sold for $5,600.

Her Dam

FAIRLAWN K. HEROINE

11901—708—Sr3C

Sire: Fairlawn H. Eastern King. 3 P. R. sons, 18 A. R. daughters, 4 over 800, 6 over 700, 12 over 600.
Dam: Fairlawn Maxim's Fragrance, 11917—647—6yrs. 3 A. R. daughters. She is by our Senior sire—Quail Roost Rose Maxim, A. R.

Fragrance is due to calve May 12, 1951 to the service of Quail Roost Noble Maxim (Cesor Noble Maxim, A. R.—Quail Roost Lucky Celia, A. R.)

Another Top Bred Heifer—IN THE SALE—**Holliknoll Majesty Crystal**—Born: May 3, 1949. She is bred to McDonald Farms S. Lucky Star—a Steadfast son out of an Excellent full sister (Gem) to McDonald Farms Prediction, A. R.—sire of the first prize Get at both the National and International.
Crystal is by Holliknoll Maxim Noble Majesty—a show bull, sired by Quail Roost Rose Maxim, A. R. out of Cesor Maxim's Nectar, 9009—559—Sr2—305C—3x, she dam of Holliknoll Maxim Martha, 10923—631—Jr2. **Crystal** is out of Renabie Ben's Minnie Quarts, 11418—577—5yrs—305C—3x. She by Riegeldale Illustrious Benjamin, A. R. and out of an A. R. daughter of Quail Roost Rose Maxim, A. R.

W. M. CAMP
Owner

MAX W. TIMBERLAKE, Manager
Box 204, Phone 8202

FEDERAL ACCREDITED 339992
STATE BANG'S FREE NO. 1007

C. I. CARLSON, Owner **Route 1, Guilford College, N. C.** C. I. CARLSON, JR., Manager

TO QUAIL ROOST 1951

SIRE:
Riegeldale Judy's King, A. R.
(Our last two "Judy's King" daughters to finish test made 741 and 709, respectively).

DAM:
Skuggek's Bonita
11210—643—Jr4—365C
13714—749—6yrs—365
Sold $3,050
Full Sister to:
Skuggek's Comet's Nelly Sold $1,050 and making over 700 lbs. fat. Comet's Jeanette of Skuggek, 10444—563—Sr2—305C—3x, N. C. State Champion, 1948. 13032—696—Sr3—305C—3x. On retest, 6yrs—11518—594 in 266 days.

SKUGGEK LADY BOUNTIFUL
8946—505—Sr2—305—3x
On retest in 67 days as Sr3 has 2901—143

"LADY BOUNTIFUL" comes from one of our best families. Her dam's full sister should finish with around 800 lbs. fat. Her maternal granddam, Todrick's Princess made 15013—755—7yrs—365. But we are just as proud of what she is doing on D.H.I.A., machine milking. At 12 years of age, she should finish in two months with around 12500 lbs. milk and 625 lbs. fat. She has been our most consistent milker, under all conditions, for 10 years.

TWO "JUDY'S KING" DAUGHTERS

SKUGGEK'S LADY ALENE
On test with 5039—262—5yrs in 140 days.

SKUGGEK LADY VERITY
On test with 4435—233—Jr4 in 103 days.

GOLDEN GUERNSEY

HERE IS A REAL COW

Consigned to the Quail Roost Maxim Sale
May 7, 1951 – Rougemont, N. C.

HERSELF

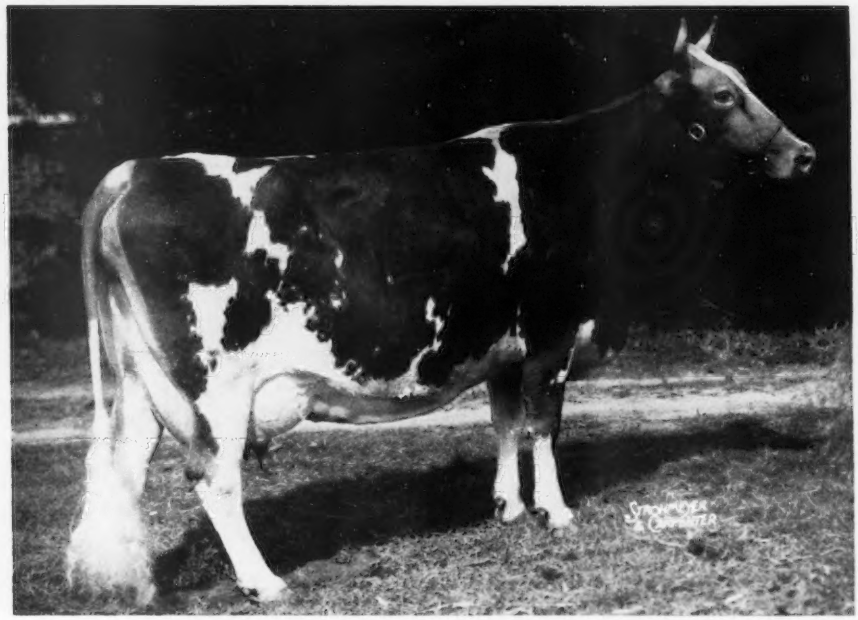

SUNSHINE VISCOUNT'S LADY

13234—676—5yrs—305C—3x (pending)
Full sister to SUNSHINE'S VISCOUNT'S LIZA, 12300—648—Sr2—365C

Sire: **Riegeldale Emory's Viscount**
17 A. R. daughters

Dam: **Sunshine's Lucky Laurie**
13995—695—Jr4

Next Dam: **Sunshine's Maxim Lady,** 13863—659—9yrs

"LADY" is one of the nicest cows that has been bred at Sunshine Farm. We think she is capable of a large record, Mr. Fitzpatrick says, 17,000 lbs. of milk. She made the above record by machine and on home-mixed feed. Two of her half-sisters have just completed records of 15919 and 15076, both as Sr3-year-olds. Her 7/8 sister, Sunshine Viscount's Martel, sold for $3,200 in the 1950 Quail Roost Sale, another 7/8 sister sold for $2,400 in the 1950 Riegeldale Sale.

"LADY" is 6½ yrs. old and has had 5 calves—3 daughters and 2 sons. She will weigh 1,400 lbs., and with this size and capacity she has excellent type and dairy character.

She deserves a good home and we think she would be a credit to any herd.

The females that are close-up in her pedigree are Green Meadow Melba, Bournedale Viscountess, Quail Roost Queen Celeste, and Atamannsit La Noce, twice.

Look This One Over At Quail Roost, May 7

FORT'S GUERNSEY FARM

GREAT FALLS, S. C. **Dr. L. W. Fort, Owner**

COKER'S PEDIGREED SEED
BLOOD WILL TELL
TRADE MARK

Registered Guernseys Since 1920 — Strong In May Rose Inheritance

CONSIGNS . . . **12th QUAIL ROOST MAXIM SALE**

May 7, 1951 — Rougemont, N. C.

2 HEAD — AN A. R. COW — A BRED HEIFER

IN THE SALE

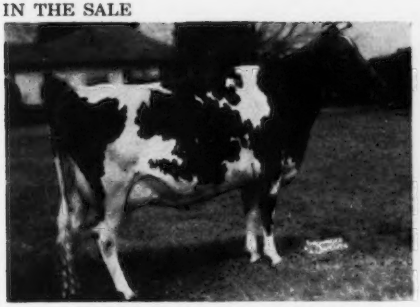

COKER PREDICTION HARRIET
Born July 3, 1947
10516—604—Sr2—305C—3x (pending)
Due to freshen April 18, 1951.
Sire: McDonald Farms Kelso, a son of McDonald Farms Prediction, A. R.

DAM OF "HARRIET"

LENDOLURE RUTH JULIP
9508—529—Jr4—305C
On retest with 3100—156—7yrs in 76 days.
VG '49-D '49
Sire: Riegeldale Emory's Climax, A. R.
Dam: Hector's Ruth Julip, 11981—715—D

IN THE SALE

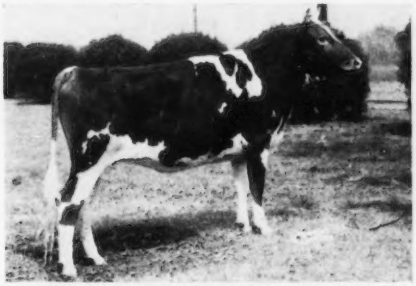

COKER MAXIM CALENDER—Bred October 27, 1950 to Coker King William (Riegeldale Mck. Anthony—Clyburn Butterfat Rosette, 15046—803—7yrs—305C, Excellent '49).

◀— **COKER MAXIM CALENDER**
Born: January 29, 1949
Sire: Clear Springs' Prince Foremost, A. R., a son of Quail Roost Maxim's Prince, A. R., out of Quail Roost Lucky Lady, 13772—754—A.
Dam: Coker Noble Sweetheart
12760—625—6yrs—305
Classified D '49
A daughter of Coker Butterfat Noble, out of Coker Sweet Calendar, 12166—625—AA.

CONSIGNED . . . **South Carolina State Sale — May 1, 1951**

▼

A Bred Heifer — **COKER KING'S COTTIE**

Born December 13, 1949, a daughter of Gardenville King's Watchful (Gardenville Coronation King, A. R., $45,000—Pine Manor Taurine Iris, 13162—738—Jr3—365C), out of Edisto Farm's Cottie, 15823—851—5yrs—365C, VG '49 (Edisto Farm's Champion—Edisto Farms Cosy).

"KING'S COTTIE" will be bred before sale to Coker King William (Riegeldale Mck. Anthony—Clyburn Butterfat Rosette, 15046—803—7yrs—305C, Excellent '49).

HOWARD G. ROWE, Dairy Manager — **HARTSVILLE, South Carolina**

Nothing But The Best For The Spring Sales

To . . . **12th QUAIL ROOST MAXIM SALE**

May 7, 1951 — Rougemont, N. C.

A Bred Heifer . . . ***Archdale Design Annie*** Born May 24, 1949

"ANNIE" is by CLEAR SPRINGS' MAXIM DESIGN, a son of CLEAR SPRINGS' ADVANCER, A. R., out of ZIMALCREST SCARLETT, 12616—670—D.

HERE SHE IS

ARCHDALE DESIGN ANNIE
"Annie" is due September 8, 1951 to the service of Holliknoll Maxim Prince (Quail Roost Rose Maxim, A. R.—Burch's Butterfat Violet, 15836—786—GG).

HER DAM

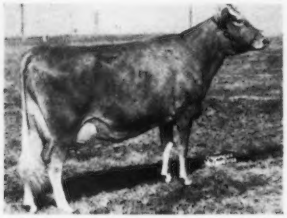

ARCHDALE MAXIM'S ANNIE
11024—622—Sr2—365
Classified D '49
A daughter of Quail Roost Maxim's Reliance, A. R.

HER MATERNAL GRANDDAM

BRIAR'S CAVALIER ANNIE
14312—746—A
Classified D '49

"Annie" is due to freshen just right to be milking good this fall. We like her and we feel certain she will suit you.

To . . . **WARD SNARR'S 7th HEIFER SALE**

Fairgrounds, Shelby, N. C. — Saturday, May 5, 1951

2 Top Females — A Bred Heifer — An Open Heifer

The Bred Heifer —

1. **ARCHDALE DESIGN NOBLE.** Born August 14, 1949. She by Clear Springs' Maxim Design (Clear Springs' Advancer, A. R.—Zimalcrest Scarlett, 12616—670—D), and out of Beaver Creek Noble Lucky, 10739—554—Jr2—365C, 11606—632—Sr3—305C—3x, Production Leader, North Carolina, 1950.

   "Noble" is due September 9, 1951 to the service of Holliknoll Maxim Prince, a son of Quail Roost Rose Maxim, A. R., out of Burch's Butterfat Violet, 15836—786—GG.

The Open Heifer —

2. **ARCHDALE HOLLIMAXIM'S ALPHA.** Born December 24, 1949. She a daughter of Holliknoll Maxim Prince (see service sire of "Noble" above), out of Archdale Maxim's Alpha, 7978—447—5yrs—365C, 10475—534—7yrs—305C—3x, she by Quail Roost Prince Raider, A. R., out of Ambassador's Alpha, 8524—515—F.

We especially invite you to look these cattle over. We think they will be a good investment to most any Guernsey herd.

For Catalogs — **Quail Roost Sale**—Write: The LOUIS MCL. MERRYMAN & SONS, INC., Sparks, Md.

Ward Snarr's Sale—Write: WARD SNARR, Siler City, N. C.

ARCHDALE FARMS — Kings Mountain, North Carolina

FEDERAL ACCREDITED 538613 . . . BANG'S CERTIFIED 230

Farm is located on Highway 29—5 miles south of Kings Mountain

NEISLER MILLS, INC., Owner — JESSE W. PALMER, Herdsman — H. P. DIXON, Manager

Sikco Farms
MAXIMS
Greensboro, North Carolina

"IMAGE" Classified Excellent

CONSIGNED...

12th Quail Roost Maxim Sale

MONDAY, MAY 7, 1951 - ROUGEMONT, N. C.

HERE SHE IS

The Classifier's Breakdown
E D E VG E **E VG E** VG E E E

SIKCO MAXIM'S IMAGE

Born September 2, 1946
9848—453—Jr2—365
On retest with 11059—533—Jr3 in 352 days.

Sire: **Riegeldale Emory's Comet**
40 A. R. daughters

A son of Riegeldale Melba's Emory, A. R., out of Bournedale Virginia, 14830—786—AA, VG '48.

Dam: **Fairlawn Imp**
10773—482—Sr2—365C
11733—536—Sr3—305—3x
12358—546—Sr4—365
GP '47

A daughter of BOURNEDALE INHERITANCE, A. R.

"IMAGE" has the breeding, production and conformation. She is the type that will fit into any top herd.

Look Her Over Closely Sale Day

DR. T. EDGAR SIKES, Owner — A. N. DUNLOP, Manager — CLAY HOLLERS, Herdsman

A TWO-YEAR-OLD Consigned . . . 12th QUAIL ROOST MAXIM SALE

Monday, May 7, 1951 — Rougemont, N. C.

Ellerslie K. P. Georgiana

Born January 17, 1949. Due with first calf the first of June.

Sire: **KLONDIKE KROWN PRINCE,** 10 A. R. daughters. A son of Argilla Knight, A. R., out of Klondike Gay Heiress (see below).

HER SIRE'S DAM

KLONDIKE GAY HEIRESS
10686—570—G, 11909—630—DD
VG '48
1 A. R. son, 4 A. R. daughters.

HER DAM

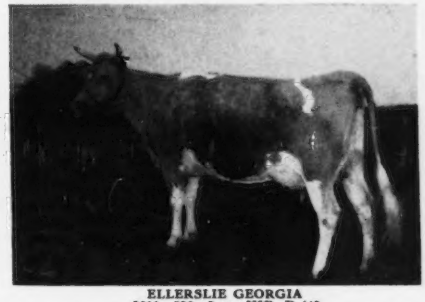

ELLERSLIE GEORGIA
9811—538—5yrs—HIR; D '49
A daughter of KLONDIKE HAROUN, A. R., out of MAXIM'S BAYVILLE BELLA, 11387—645—8yrs—365, VG '48.

A full sister to "Georgia"—Ellerslie Heiress, 11172—487—5yrs—HIR is in our herd. A maternal brother sold in the 1950 Orange Sale.

TIE YOUR BREEDING PROGRAM IN WITH GOOD COW FAMILIES.

FEDERAL ACCREDITED CERTIFICATE 339916 . . . VIRGINIA BANG'S FREE ACCREDITED CERTIFICATE 810-620

ELLERSLIE FARM — **R. F. D. 3, Petersburg, Va.**
JOHN M. DUNLOP, Owner — W. J. HUNNICUT, Manager

To The 1951 Quail Roost Maxim Sale — May 7, 1951 — At Quail Roost Farms, Rougemont, N. C.

BRAYS ISLAND CLARESSA

Born February 7, 1949
Bred October 11, 1950 to Imp. Stype Richmond Antonio.

HER SIRE

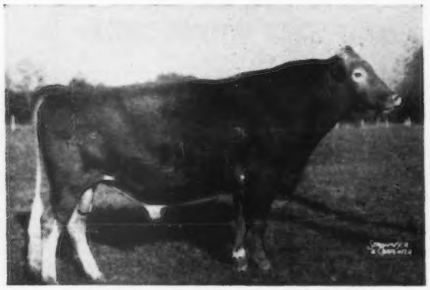

CESOR BON-TON'S PREMIUM
29 A. R. daughters, 5 P. R. sons
Claressa's Dam: **Cesor Elton's Vardessa**
2 other daughters at Brays Island.
10162—529—5yrs—305C—2x
9661—502—Jr3—305C—2x
9176—471—Jr4—305C—2x

HER PATERNAL SISTERS

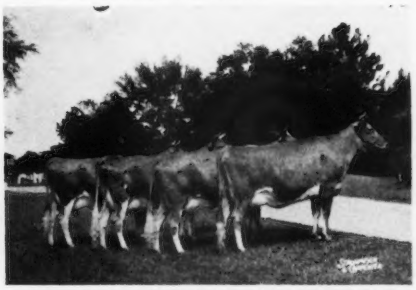

GET OF CESOR BON-TON'S PREMIUM
1st Get of Sire, W. Va., Ohio, Mich., Ky., and S. C., 1950.

This is the last daughter of CESOR BON-TON'S PREMIUM to be offered at auction.
For catalog—write The Louis McL. Merryman & Sons, Inc., Sparks, Md.

To The South Carolina State Sale, Columbia, S. C. — May 1, 1951

BRAYS ISLAND ROYAL KATIE

Born April 26, 1949
Bred November 16, 1950 to Quail Roost NoMax Majesty
A son of Quail Roost Noble Maid
14083—744—Jr3—365, EXCELLENT '48 '49 '50—$11,000.

Her Sire: **Woodacres Royal Corinthian**
5 A. R. daughters, others on test, 3 P. R. sons.
Sire of 1st Junior Get of Sire:
Ky., Tenn., S. C., 1950.

Her Dam: **Brays Island Cinnamon**
A daughter of Cesor Bon-Ton's Premium (see above).
Classified VG '49-D '50
8318—479—5yrs—305C—2x (pending)
7909—457—Jr4—305C—2x

VISITORS ALWAYS WELCOME

M. B. Sowerby, Herdsman
T. B. and Bang's Accredited

BRAYS ISLAND
Plantation. Inc.

F. B. DAVIS, Jr., Pres.
Yemassee, South Carolina

EDISTO'S Consignment To The QUAIL ROOST SALE

May 7, 1951 — Rougemont, N. C.

Edisto Farm's Maxim Mira

Now on A. R. test and in 266 days has 8228 lbs. milk and 416 lbs. fat, Sr2. "MIRA" is a daughter of Quail Roost No Max Pilot, 1 A. R. daughter, others on test.

HER DAM

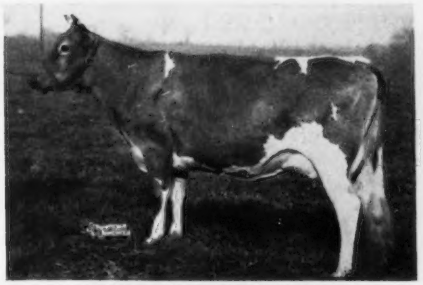

EDISTO FARM'S MAXINE
10349—588—Sr3—305—3x
Her Sire: McDonald Farm Super Prediction
13 A. R. daughters, 3 P. R. sons.

HER GRANDDAM

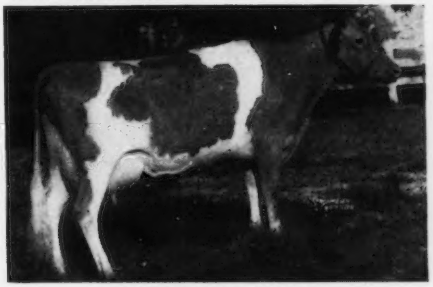

FAIRHOLME MONA
12576—607—G
13269—659—8yrs
Classified VG '48

DAM OF "NO MAX PILOT"

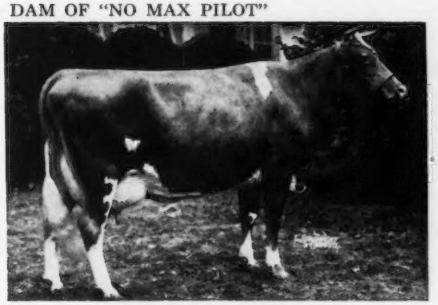

MAXIM'S PATIENCE C.
17142—796—AA
Old "Prince Maxim" had many good ones but few more milky or more udderly charming than "Patience C."

HER SIRE'S GRANDDAM

QUAIL ROOST QUEEN CELESTE
14501—677—AA
2 A. R. daughters, 2 A. R. sons
Excellent '48

"MAXIM MIRA" is not only one of the oldest daughters of QUAIL ROOST NO MAX PILOT, but we consider her one of his best. She stems from the old Chedco Marie family, that has many good progeny. She comes from Foremost, Maxim—Steadfast breeding.

EDISTO FARMS - Denmark, South Carolina

T. B. AND BANG'S ACCREDITED

J. B. GUESS, JR., Owner J. B. GUESS, III, Manager JULIUS E. BELL, Herdsman

SINCE 1926
Laurel Locks
Guernseys
DONNELL MARSHALL MILLER C. LONG
POTTSTOWN, PENNA.

★

During the past year we have added 24 Laurel Locks Guernseys to our own milking herd, and have sold 25 Laurel Locks Guernseys to other breeders.

We are vitally interested in the future of all of these animals.

★

FORGE HILL

STOCK FOR SALE

Bull Calves and Open Heifers—Rich in Proved Foremost and Bell Buoy Breeding.

Sired By

I

FORGE HILL CASSANOVA

We have 26 daughters in our herd.

Sire: TARBELL FARMS ROYAL JAN, A. R.
1 P. R. son, 29 A. R. daughters

Dam: MAPLE LAWN CASSANDRA
13282—538—G

II

FORGE HILL CORONA

We have 25 daughters in our herd.

Sire: WYCHMERE MARQUIS, A. R.
10 A. R. daughters

Dam: THATCH MEADOW MARILYN
13950—614—6yrs—305C

Send For Our Sales List

FORGE HILL FARM

R. D. 4, Newburgh, New York

Address all Communications to
CHARLES A. SLATER, Mgr. JOHN WILKIE, Owner

We Have MOVED to the MAD RIVER VALLEY

In January, Mr. Walter Hanna of Urbana, Ohio, purchased a half-interest in the Mayflower Farm herd, Plain City, Ohio.

The cattle have been moved and are in their new location 5 miles northwest of Urbana, Ohio, on U. S. Rt. 29 in the heart of the Mad River Valley.

Of course **Foremost Footprint 4th,** our son of "Footprint" and Foremost Crown's Faithful, VG '48, 12772—629—Sr3—305C—3x, and **Woodacres Royal Honor,** by Douglaston Prince Royal out of Charlescote Peony, 10523—601—Sr3—365C, have both moved with us. These two herd sires are crossing beautifully.

Our policy will be to allow selection of foundation animals from our herd to those wishing to purchase Guernseys.

VISITORS ARE MOST WELCOME AT MAYFLOWER

MAYFLOWER FARM — R. F. D. 3 - Urbana, Ohio

W. W. HANNA (5 mi. N. W. Urbana on U. S. 29) J. C. FOUST

Mississippi Guernseys

The COTTON STATE

A Combination of proved MAXIM inheritance . . .

INTRODUCING . . . RIEGELDALE BEN'S HARVESTER — Born September 27, 1947

Sire: **Riegeldale Illustrious Benjamin, A. R.** (74 progeny in the P. R., 2 over 900 lbs. fat, 3 over 800 lbs. fat, 7 over 700 lbs. fat, 24 over 600 lbs. fat.) A half-sister to **HARVESTER** sold for $28,600, a half-brother brought $11,500. **Proof of the popularity of this blood.**

HIS DAM

RIEGELDALE MAJESTY'S BOUNTEOUS
10533—624—Jr3. 3 A. R. daughters include:
Riegeldale Ben's Bounteous. 13063—695—Jr3. **She a full sister to our sire—BEN'S HARVESTER.**
"BOUNTEOUS" has a full sister, Riegeldale Majesty's Bopeep, 11864—623—7yrs.

HIS PATERNAL GRANDDAM

BOURNEDALE BELLONA
14915—751—D, 17871—921—A
4 A. R. sons, 1 A. R. daughter.

RIEGELDALE MAXIM KATHERINE
18233—790—C, 19744—875—AA.

We will have a few top bred bull calves for sale. Bull calves out of A. R. cows.
Send for our list of available bull calves.

F. R. FLINT, Owner
H. L. DENISON, Manager
T. B. Accredited-Vaccinated

FLINCO FARMS
JACKSON, MISSISSIPPI

Introducing . . . OUR SENIOR SIRE

Walker Farms Jeffrey

Born February 11, 1947

Sire: RIEGELDALE MCK. BARNARD, A. R.
A son of Green Meads Coronation King, A. R., out of Douglaston Coronation Queen, A. R., 13860—803—DD, Class Leader when made. 4 A. R. sons, 3 A. R. daughters, 2 with over 700 lbs. fat.

HIS DAM

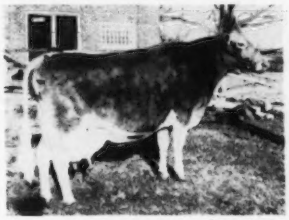

(SNAPSHOT)

STONEVILLE M. F. JANETTE
11840—597—A

2 A. R. daughters, both over 600 lbs. fat in immature classes. A daughter—Walker Actress Joan—in our herd.

Bull calves by Jeffrey are occasionally for sale.

WICKS GUERNSEY FARM

A. D. WICKS, Owner — P. O. Box 1441 — T. B. Accredited
A. D. WICKS, JR., Manager — JACKSON, MISS. — Vaccinated

INTRODUCING . . .

A Piper Son Out of a Viking Daughter

GAYOSO PIPER'S HEART

His first calves are just arriving and they look good.

Sire: **FLYING HORSE ROYAL PIPER, A. R.** (strong in the best of the Musical family blood—traces to both "Flute" and "Melody"). "Piper" already has 4 daughters that have been classified Excellent and he is the sire of the breed's only set of twins to be classified Excellent.

His Paternal Granddam

CATAMOUNT MELODY
12360—751—AA, 14047—848—AA
A show cow. Classified Excellent, 1948.

Dam: **HEART OF GRACEFUL,** 10200—597—5yrsC, 10983—624—6yrs. A daughter of Boulder Bridge Viking, A. R.

HEART SONS ARE NOW AVAILABLE FOR SALE.

T. B. Tested—Vaccinated

Worthington's Inc.
JACKSON, MISSISSIPPI
10 miles east of Jackson, U.S. 80 H.W.
Our Herd Is On A. R. H. T. And Classified.

Home of . . .
High Test and Production

VISIT → FLYING HORSE FARM
South Hamilton, Mass.

We are sending a top-bred heifer and a bull to the **2nd Guernsey Sire Sale** and **26th New England Sale**

May 3, 1951 — Springfield, Mass.

Flying Horse Phil's Rosebud

Born July 10, 1949

"ROSEBUD" was bred January 6, 1951, and is safe in calf to the service of Flying Horse Flute's Major (Chedco Colonel, A. R.—Alfalfa Farm Flute, 16206—962—Jr3—365C, Class Leader 2nd place). "Flute's Major" is consigned to the 26th Guernsey Sale, May 24, 1951.

"ROSEBUD'S" MATERNAL SISTER

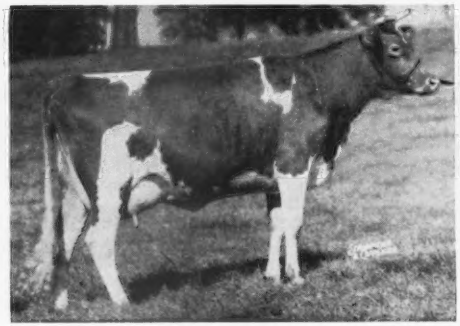

FLYING HORSE MASTER'S ROSEBUD
13419—790—F

"ROSEBUD'S" MATERNAL SISTER

FLYING HORSE MASTER'S BLOOM
10261—573—Jr2—365C

"Rosebud" is out of Flying Horse Rosebud 2d, 11633—690—FF, 13641—823—A, a daughter of Argilla Fashioner, A. R.

The Bull Calf Consigned . . .

Flying Horse Phil's Trumpeter

Born July 29, 1950

"Trumpeter" is bred to please and will be ready to use this summer.

"TRUMPETER'S" MATERNAL GREAT GRANDDAM

CATAMOUNT MELODY
12360—751—GG, 14047—848—AA. 4 P. R. sons, 3. A. R. daughters. Excellent '48.

SIRE OF "TRUMPETER" AND "ROSEBUD"

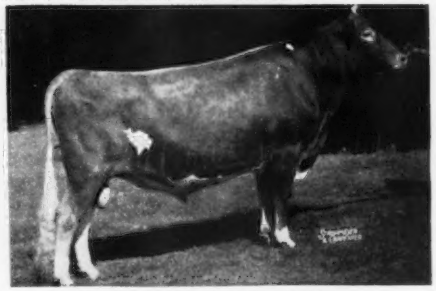

ARGILLA ROYAL PHILOSOPHER
4 A. R. daughters. Sire of 1st prize Junior Get at Topsfield, 1948, 1950. Sold for $28,500 in 1947.

"Trumpeter" is out of Flying Horse General's Melody, 6497—374—Jr3—205 days, still on test, she by Flying Horse Colonel's Promise, A. R., out of Select's Melody, 11806—624—Sr3—305, a daughter of Catamount Melody.

DON'T MISS OUT ON THESE TWO—SALE DAY.

FLYING HORSE FARM
South Hamilton, Massachusetts

T. B. ACCREDITED — MASS. ABORTION FREE NO. 60

Please address correspondence to . . . COREY C. GAREY, Manager — GRAHAM FOSTER, Herdsman

Kitchener Farm

CONSIGNS TO THE →

NEW ENGLAND 2nd SIRE SALE — MAY 3

FOUR SELECT FEMALES

I

KITCHENER T. DAWN

Born: August 16, 1948

Due at sale time to the service of Kitchener Kingfish (McDonald Farms Fearless—Kitchener Fashion's Azalea (see below).

Sire: Kitchener Trumpet
He is an own son of Lute of Indian Ridge, fountainhead of the "Musical Family."

Dam: McDonald Farms Deaconess
11793—543—Jr2

Dam of Her Service Sire

KITCHENER FASHION'S AZALEA
11215—545—Jr2—365
12774—615—Sr4—365C
13604—666—5yrs—365

II

KITCHENER A. VERONA

Born: September 16, 1949

Selling open—Ready to Breed.

Sire: Kitchener Almo Levity
His first daughter now fresh and on test. He is in heavy service. (His dam is pictured below.)

Dam: Kitchener D. Velma
10887—540—Sr3

Dam of Her Sire

KITCHENER ROYAL PRINCESS
17724—903—6yrs—365

THESE TWO DAUGHTERS OF McDONALD FARMS FASHION PLATE, A. R., SELL.

III

KITCHENER'S FASHION'S DELORES

Born: August 21, 1949

Will be bred. Date and Service Sire to be announced.

Dam: Kitchener Fearless Deborah
11947—592—Sr2—365

Dam of Sire of Both

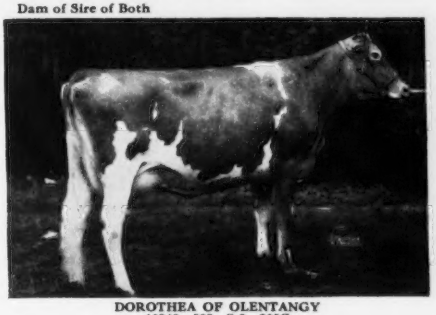

DOROTHEA OF OLENTANGY
10348—585—Sr3—305C
EXCELLENT '47 '48
3 A. R. Daughters, 2 P. R. Sons.

IV

KITCHENER FASHION'S ABIGAIL

10007—518—Jr2—365. Born June 2, 1946. Fresh—Selling Open. Her full sister sold in the 2nd McDonald Sale to CHARMEL, on test 9375—490—Sr2—336 days.

Dam: Kitchener Alicia, 10908—590—Sr2—365C

Maternal Sister to Sire of Both

McDONALD FARMS DOROTHEA
12024—604—Jr2
14668—705—AA

This Is Your Opportunity . . . This Investment Will Pay Off.

T. B. ACCREDITED 243954
BANG'S FREE 86
R. B. HAYDEN, Owner

Kitchener Farm

BILLERICA, MASSACHUSETTS
A. C. BARNARD, Manager

Illinois GUERNSEY BREEDERS ASSN.
108 E. WILSON ST., BATAVIA, ILL.

ILLINOIS Guernseys

GEORGE A. CAMPBELL, FIELD SECRETARY

Offers — FOR SALE in a

Complete Dispersal At Public Auction

SUNNYFIELD GUERNSEYS →

May 19, 1951 — Vergennes, Ill. — 11:00 A. M.

Farm located on U. S. Route 13, 8 miles north of Murphysboro, and 75 miles southeast of St. Louis.

71 HEAD — 46 PURE BREDS — 25 Grades — Practically All Calfhood Vaccinated

Over 40 head (including some grades) are direct descendants of the old foundation cow, Irish Rose of Elmhurst, granddam of Sunnyfield Golden Marose, 20320—950—7yrs—365 (pending), VG '48-Excellent '49 '50; topped 1950 Mid-West Sale at $6,500 (see right).

This herd was founded on a twenty-five year breeding program. Bulls used: Jonacre Star Challenger (Maple Lane Challenger—Sedgley Majesty's Star, 12172—635—G); Jonacre Golden Challenger (Maple Lane Challenger—Golden Echo Sweet Music, 15409—843—BB); Irish Marcander of Elmhurst (Gayoso Marcander of Oak Grove—Irish Rose of Elmhurst); Adelmer's Brilliant Monarch (Langwater Richmond—Lady's Nancy of Greenlea, 11651—597—AHI); Curtiss Candy Levity Maestro (Green Meads Levity King—Golden Echo Sweet Music, 15409—843—BB). Many of the females selling are safe in calf to "Maestro" and many others are safe in calf to Dunwalke DeKalb (Foremost Comet—Foremost Footprint's Dawn, 2228—115—Sr3 in 44 days).

FIVE BULLS SELL

IN THE SALE

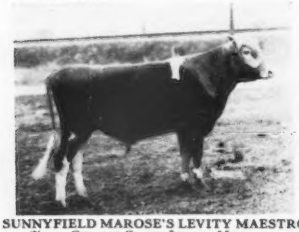

SUNNYFIELD MAROSE'S LEVITY MAESTRO
Sire: CURTISS CANDY LEVITY MAESTRO
Dam: SUNNYFIELD GOLDEN MAROSE

His Dam

SUNNYFIELD GOLDEN MAROSE
20320—950—7yrs (pending)
Topped 1950 Mid-West Sale at $6,500.

His Sire . . . HE SELLS TOO

CURTISS CANDY LEVITY MAESTRO
Sire: GREEN MEADS LEVITY KING
Dam: GOLDEN ECHO SWEET MUSIC
15409—843—BB

Picture Taken at 16 yrs.

GERALDINE ROSE OF ELMHURST
Daughter of IRISH ROSE OF ELMHURST. Has daughter, granddaughters, great granddaughter in sale.

IN THE SALE

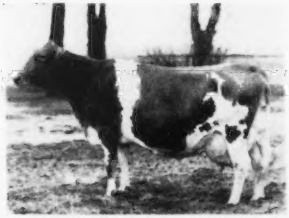

SUNNYFIELD MARLU REXCINE
7872—454—6yrs—HIR (600 T. M.)
Daughter of GERALDINE ROSE OF ELMHURST.

IN THE SALE

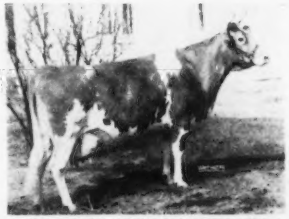

SUNNYFIELD ADELMER GERALDINE
6457—300—Jr2—HIR (682 T. M.)
Daughter of GERALDINE ROSE OF ELMHURST

COMPLETE DISPERSAL

Of The Herd That Produced This Great Cow

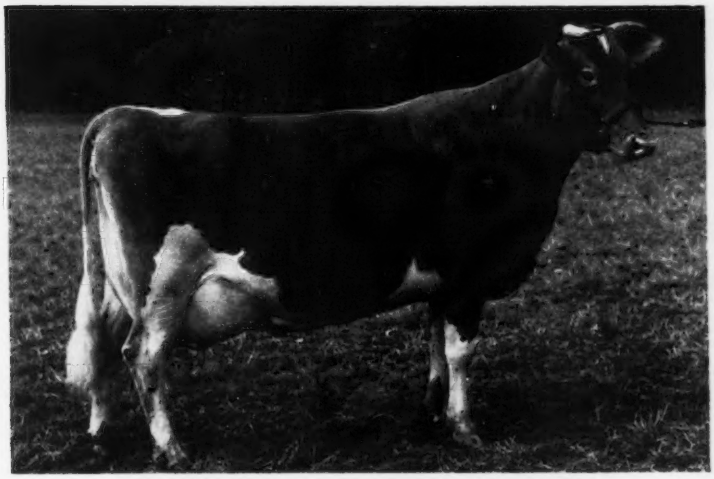

OVER 40 HEAD SELLING ARE FROM THIS SAME FAMILY

HER TWO DAUGHTERS SELL

SUNNYFIELD GOLDEN MAROSE

20320—950—7yrs—365 (pending). VG '48-EXCELLENT '49 '50.
Sold for $6,500, Mid-West, 1950.

IN TH E SALE

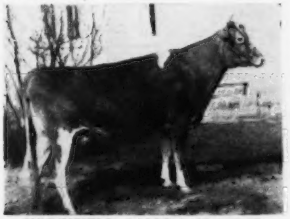

SUNNYFIELD GOLDE'S GRANDEE
Sire: St. Albans Grandee Eminent
Dam: Sunnyfield Golden Geraldine

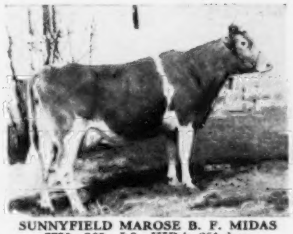

SUNNYFIELD MAROSE B. F. MIDAS
7730—365—Jr3—HIR in 251 days

SUNNYFIELD MAROSE'S STAR
10818—567—Sr2—HIR—730 T. M.

Both are daughters of Sunnyfield Golden Marose.

FULL SISTERS...BOTH SELL

SUNNYFIELD MARY ROSE STARLINE

SUNNYFIELD MARY ROSE'S STAR
8360—427—Jr2—HIR—730 T. M.

Sire: Jonacre Star Challenger
Dam: Mary Rose of Elmhurst

IN THE SALE

SUNNYFIELD SUSIE MONARCH
9762—433—Jr3—HIR—730 T. M.
3 daughters in sale.
Sire: Adelmer's Brilliant Monarch
Dam: Susie of Flamm's Farm

FOR CATALOGS WRITE

Sale managed by ILLINOIS GUERNSEY BREEDERS' ASSOCIATION

108 E. Wilson St., Batavia, Illinois

George A. Campbell, Field Secretary

THE RECORD SPEAKS

THE 15th ANNUAL MID-WEST SALE

will be held at St. Charles, Illinois, the day following the Annual Meeting of The American Guernsey Cattle Club.

The Guernsey breeders of the Mid-West have gone deep into their herds to greet visiting breeders with some of their top cattle. The catalog speaks for itself, and the cattle will speak louder. Many of the best breeding establishments in the Mid-West have allowed the committee freedom to pick their herds.

This is the result —

32 cows — 3 with production records over 800 pounds.
4 classified "Excellent."
7 over 700 pounds.
2 Class Leaders, both having made the highest production in their class during 1950.
2 sold as heifers at $3,000 and over, and have since completed large records.
A cow never defeated in the show ring.

27 bred heifers — first prize winners from Fort Worth, Texas, to Wisconsin.
2 dams' records over 800 pounds, one by "Piper," sire of 4 "Excellent" daughters, out of a 704—FF dam.

5 open heifers — priceless gems whose sires and dams are making history.
The choice of one of the loveliest pair of twins in the Mid-West, out of a 915 pound dam.

4 bulls — their dams have records of 781, 744, 737, and 689, all immature records. 3 Classified Excellent, 1 Very Good.

For Catalog Write: Gavin W. McKerrow, Coordinator

Pewaukee, Wisconsin

To St. Charles, Illinois, May 17, 1951

"THE HUB OF THE MID-WEST"

comes the

"CREAM OF THE GUERNSEY WORLD"

From Minnesota —
H. C. Hanson
H. Kruger
Spruce Shadows Farm

From Wisconsin —
Glanville and Wilkins
E. A. Gallun
Hubert Kipp
Lookout Valley Farm
Charles Maule
George Schwemmer
Wey Acres
Wern Farms

From Michigan —
Lockshore Farm

From Iowa —
Alvin Hitz and Son
Kilpatrick and Sturgeon
W. A. Notbohm
Arnold Pancratz

From Indiana —
Harry Bainter
Everett Beaty
Mervin Eby
Holden and Gall
Dr. W. H. Lane
Kenneth Smock
Oscar R. Weaver
Otis Weaver

Class Leader cows from farmer herds will stand beside "Excellent" cows and their progeny, produced from mating some of the highest priced cattle of the breed. The American show ring of the future will feel the impact of these Guernseys. This will be a history-making event.

From Nebraska —
Jo-Be Farm
Skyline

From Ohio —
Franchester Farms
Harold Holdridge
Pebblebrook Farm
R. W. Prinkey
Elmer Riehl
Wade Wehr

From Missouri —
St. Albans Farms, Inc.
Seco Farms

From Illinois —
Burton Lane Farm
Curtiss Candy Company Farms
Dennis Farm
Harold Jenner
Gerald Kepple
Lakewood Farm
Mrs. G. F. McNaught
Quaker Oats Farm
Roeschley Brothers
Jesse Tuttle

From Oklahoma —
O. and E. R. Berousek
Meadow Lodge Farm
Jerry Oven Farm
Tom Cooper
Mort Woods

From Mississippi —
G. B. Walker and Sons

MID-WEST INVITATIONAL SALE, ST. CHARLES, ILLINOIS, MAY 17, 1951

Gavin W. McKerrow, Coordinator, Pewaukee, Wis.

Illinois GUERNSEY BREEDERS ASSN.
108 E. WILSON ST., BATAVIA, ILL.

ILLINOIS Guernseys

GEORGE A. CAMPBELL, FIELD SECRETARY

Consigned... to the MID-WEST SALE

MAY 17 — St. Charles, Ill.

"An Outstanding Three-Year-Old From A Top Brood Cow Family"

GER-GAR CHAMPION'S GINGER ▶

Born March 1, 1948
On test, 8974—463—Jr2—2x in 286 days.
Bred for 305C.

Due April 30, 1951, sold open.

Sire: **Marhawk Dividend's Champion**
2 A. R. daughters, more on test. (By Boulder Bridge Dividend and out of Boulder Bridge Noteworthy.)

Dam: **Ger-Gar Pride's Jane** ▶
11225—585—Jr2—365C—2x
10702—560—Jr3—365—2x
3 daughters now in our herd.

2nd Dam: **Pilgrim's Buttercup's Pride**
7526—459—Jr4—305C—2x
9697—552—5yrs—365—2x
2 A. R. daughters.

Bred Right—Backed By The Best

Ger-Gar Guernseys
CANTON, ILL., Route 1
GAROLD L. KEPPLE, Owner

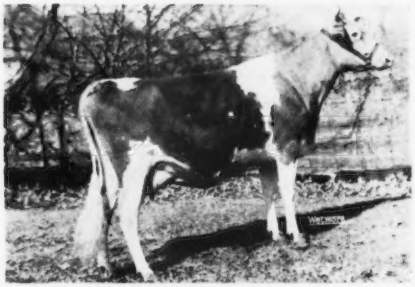

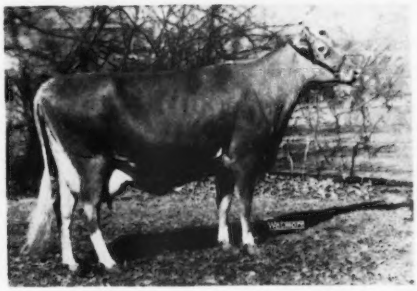

Over 20 Years Breeding Guernseys.
HIR Testing
TYPE Classified

ROSYMORN GUERNSEYS

MACOMB, ILLINOIS

1950 Herd Average,
40 Head, 9134 lbs.
Milk, 454 lbs. Fat.
(2x-machine-stanchions).

The success of other breeders is the recommendation of our stock to you. Rosymorn Guernseys have been a practical, profitable investment for many, many others.

Our Past . . .

We have used and developed four great proved sires. Our females consist of top daughters of these bulls plus a few select females we have purchased.

Our Future . . .

We have in service the proved sire, St. Albans Valiant Actor Lad, A. R. (Increase 8 pairs, +1074 lbs. Milk +.2 test and +64 lbs. Fat) and McDonald Farms Fore Hightime, that combines the "Lady Augusta" and "Ella's Pansy" families with "Prediction."

A Typical Brood Cow:

ROSYMORN PHILOSOPHER'S JANE ▶
10293—475—5yrs—HIR—2x
12545—573—6yrs—HIR—2x
14200—706—8yrs—HIR (pending)
1 A. R. son, 1 A. R. daughter.
5 female descendants in the herd.

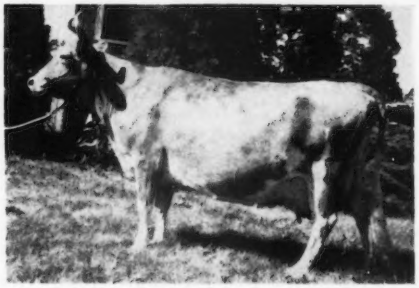

(SNAPSHOT)

We Can Offer Bulls Rich In This Same Proved Breeding.

RALPH A. BURNHAM, Owner **Farm located ½ mile East of Macomb, on U. S. 136 and Ill. 67.**

Illinois GUERNSEY BREEDERS ASSN.
108 E. WILSON ST., BATAVIA, ILL.

ILLINOIS Guernseys

GEORGE A. CAMPBELL, FIELD SECRETARY

The Breeder of the TOP COW at the 1950 Illinois State Sale . . .

His Dam . . . $2,300

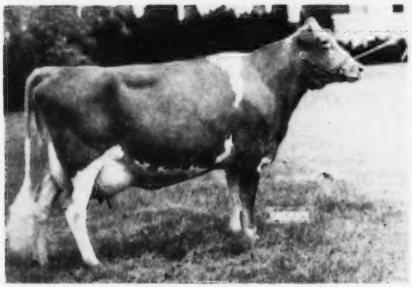

CORVILLA'S DARLENE
8347—466—Jr2—HIR—2x (654 T. M.)
2nd Dam: RAMONA ROYAL'S DARLING
9970—617—Sr4—HIR—2x
3rd Dam: RAMONA PATRICIA CLEMENTINE
11341—571—Sr3—HIR—2x
2 A. R. daughters.

NOW OFFERS HER SON . . .

FOR SALE

Corvilla's Matchmaker

An October calf

Dam: **Corvilla's Darlene**
8347—466—Jr2—HIR—2x (654 T. M.)
1st Sr. Yrl. Dist. 4, 1949. 1st 2-year-old Bureau Co., 1950. Sold for $2,300, Top of the 1950, Ill. State Sale to W H. Odlum. Rosewood Farms, Roselle, Illinois.

Sire: **Sterlingold Marksman**
He is by Fairlawn Memoir's Performer, A. R. (16 progeny sold for $117,900 Sterlingold Dispersal, 1950) out of Sterlingold Cupid, 12124—608—Jr2—365C, 15820—801—Jr4—365C. Very Good '47 '48.

You can buy and use with faith, a bull of this caliber.

CORVILLA FARM — JOHN A. COHRS, JR.
TISKILWA, ILLINOIS

LAWNVIEW FARM — Stockton, Illinois

Herd Average, D.H.I.A.—35 Milking Cows
1947—422 lbs. Fat, 1948—423 lbs. Fat
1949—439 lbs. Fat, 1950—441 lbs. Fat

Our Herd Sire:
CURTISS CANDY FASCINATOR
His calves are now arriving.
2nd Jr. Yrl. Bull, 1950, N. G. S.
Member 1st Jr. Get, 1950, N. G. S.
Sire: CURTISS CANDY LEVITY HEIR
Sire of 1st Jr. Get, 1950, N. G. S.

Typical Cows In Our Herd.

Rosymorn Philie's Lillian
15002—701—7yrs—HIR—2x
13003—625—5yrs—HIR—2x
St. Albans Actor's Octell
12478—552—8yrs—HIR—2x
11346—528—7yrs—HIR—2x
11181—497—9yrs—HIR—2x
Lawnview Fawn's Radience
11843—623—Jr3—HIR—2x
9521—516—Jr2—HIR—2x
Lawnview G Fern's Marie
11754—551—Sr2—HIR—2x
St. Albans Actor's Bidola
11355—513—6yrs—HIR—2x (534 T. M.)
Lawnview Bell's Delma
9061—472—Jr2—HIR—2x
9969—551—Jr3—HIR—2x
9014—463—Jr4—HIR—2x
Rosymorn Hero's Neoma
10011—469—Jr2—HIR—2x
9599—454—Jr3—HIR—2x

Dam: ST. JAMES COUNT'S VERITY
18772—924—6yrs—365. VG '47 '48-EXCELLENT '50.

We Can Offer . . . Sons of "FASCINATOR" out of good brood cows like those listed.
WRITE OR VISIT US SOON.
HIR Testing—T. B. Accredited—Bang's Vaccinated
CHARLES E. VANDERHEYDEN, Owner — BEN H. WALKER, Manager

LAKEWOOD FARM — MUNDELEIN, ILLINOIS

Consigns . . . **to the MID-WEST SALE — St. Charles, Illinois**

▼ **On May 17, 1951**

Lakewood I. Katrinka Born August 3, 1950 (Huddelson Vaccinated)

Sire: **Curtiss Candy Levity Ivanhoe**
Sired by GREEN MEADS LEVITY KING, A. R.,
out of AFTON'S GOLDEN MARIE →

Dam: **Sun-Blest Farms Pearl**
11979—639—GG—1095
13772—731—5yrs—365C—1095
Classified Good Plus '47
1 A. R. daughter
SUN-BLEST FARMS SUNDOWN
10987—448—Jr2—365—886

This open heifer is a typical "IVANHOE" daughter, and we are confident she will develop into a cow that will be hard to beat in the show ring, or in the production record. "IVANHOE" was Grand Champion at the Wisconsin State Fair and the Minnesota State Fair in 1950.

Her Sire's Dam—AFTON'S GOLDEN MARIE

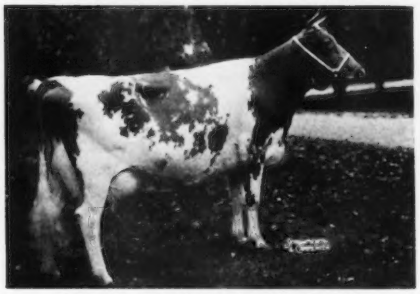

14417—785—6yrs—365C, 15661—819—7yrs—365
EXCELLENT '47 '48 '50
National Grand Champion, 1948, 1950

Visitors are always welcome at **LAKEWOOD FARM,** and we are looking forward with pleasure to personally greet all of the Guernsey Breeders who will visit us on the arranged trip on May 15, during the three day Annual Meeting of The American Guernsey Cattle Club in Illinois this year.

Lakewood Farm is located on Illinois route 176, 2½ miles east of the junction with U. S. 12 toward Mundelein. 7 miles west of Mundelein.

Bang's Accredited
Herd Certificate No. 945 Illinois

T. B. Accredited
Certificate No. 523016 Illinois

MALCOLM J. BOYLE, Owner

Have A Look!

Yes, have a look at specimens of our Outstanding Guernsey Stationery. Just drop us a card; that's all!

TRANSCRIPT PRINTING COMPANY
Printers of the Journal
Peterborough, New Hampshire

BELIEVE IT — OR NOT!

BATTENKILL CLAIRE MILKS 100 LBS. A DAY. Her high day on test was 102.1 lbs. milk, 3x, March 14. Last Lactation she milked 90.3 lbs., 2x. Her paternal sister, Battenkill Faith, milked 75.5 lbs., 3x. There are 7 of them and other big milkers in the **GRASSLAND FARM DISPERSAL SALE, APRIL 24, Salisbury, Conn.** See photos in this and previous issue.

DUNN & HARWOOD, Sales Managers
Schoharie, N. Y. and Cordaville, Mass.

WAUKESHA COUNTY

GUERNSEY BREEDERS' ASSOCIATION . . . THE GUERNSEY CAPITOL OF AMERICA

Founded 1906

INTRODUCING . . . Our New Junior Sire:

★ A maternal brother sold for $1,075 in the Boulder Bridge Dispersal, 1950.

★ A maternal sister sold for $1,100 in the Dispersal.

★ His dam sold for $1,050.

BOULDER BRIDGE ABDULLAH

Born January 20, 1949

Sire: **Boulder Bridge Design**
Dam: **Boulder Bridge Revel**
13874—558—Jr2—365
16750—720—5yrs—365C
VERY GOOD '47

TILLYBARDIN FARM — **Waukesha, Wisconsin**

CHARLES J. MITCHELL & SON, Owners

Consigned . . . to the MID-WEST SALE — MAY 17 — St. Charles, Ill.

WERN'S LEVITY BEDA

Born April 14, 1949

Should be fresh at Sale time. Service Sire: Meadow Lodge Tradition.

Sire: **Wey Acres Levity Emir**
His first daughter now on official test. More coming along.
Sire: Coronation Levity Prince, A. R.
HIS DAM . . .

Dam: **Wern's Napoleon's Beda**
8812—440—2x—365—DHIA
9968—508—2x—365—DHIA
HER SIRE'S DAM . . .

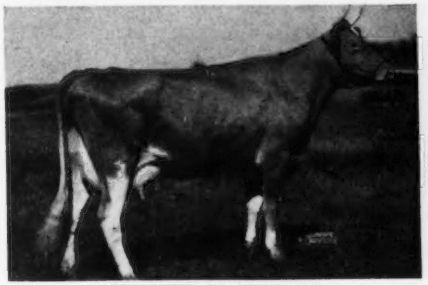

WEY ACRES GRANDEE'S EVE
15544—650—Jr2
Very Good '47

AIYUKPA L. NANCY
14093—614—Sr2
14044—770—A

Look Her Over Carefully Sale Day — She Will Be A Profitable Investment.

WERN FARMS **Pioneer Producer of CERTIFIED MILK — "America's Finest Milk"**
HOMER & CHESTER WILLIAMS, Proprietors • **Waukesha, Wisconsin**

SPECIAL BULL OFFER . . .

His Half-Brother . . . A CHAMPION

BEULAH LANE SERGEANT'S GENERAL
Three times Jr. Champion as a Calf. Undefeated in 1950 except at Waterloo.

PRODUCTION AND TYPE
are combined in this choice, serviceable age bull.

BEULAH LANE SERGEANT

Born June 29, 1950
3 nearest dams average 12645—670
6 nearest dams average 12280—659

Sire: Meadow Lodge Climax's Sergeant
A double "Rex," siring show winners.
Dam: Beulah Lane Rose Marie
7915—462—Sr2—305C—2x
8302—478—Sr4—305—2x
9998—601—Sr3—365C—2x
Next dam: 10755—628—Jr4

WRITE FOR PRICE AND FULL PEDIGREE.

BEULAH LANE FARM — East Troy, Wisconsin

R. A. SWENDSON

WAUKESHA COUNTY

GUERNSEY BREEDERS' ASSOCIATION . . . THE GUERNSEY CAPITOL OF AMERICA

Founded 1906

NEED MILK?—We Have The Cows To Produce It.
WANT HEIFERS . . . For Summer Grass and Fall Milk Production? . . . We can help you find them.
WHATEVER YOUR NEED . . . From a truck to a carload . . . We are sure our 45 years of experience could be helpful to you, as it has to hundreds of other satisfied customers. Write us today.

Please address all correspondence to W. H. PRUITT, Secretary, Waukesha, Wis.

CONSIGNED . . . **MID-WEST SALE, May 17, 1951 — St. Charles, Illinois**

"An Outstanding Cow From A Great Cow Family — The Pick of 3 Full Sisters"

Lone Acres Bernice 3d

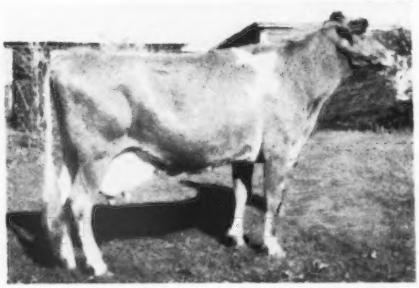

Born December 27, 1946
7764—371—Jr2—305C—2x
10915—548—Jr3—305C—3x (pending)
Bred . . . Ready to freshen.

Sire: LANGVALLEY MEADOW DUDE
9 A. R. daughters
He by LANGWATER MEADOW KING, A. R., out of BROADLAND MEADOWSWEET, 10215—568—BB.

◀Dam: LONE ACRES BERNICE
9647—460—EEE
9024—486—5yrs—305C—2x
On retest with 12542—658—8yrs in 339 days.

Two more daughters on test—full sisters to "BERNICE 3D":
Lone Acres Bernice 2d
10273—519—Sr4 in 239 days
Lone Acres Bernice 4th
9188—479—Jr2—305C—3x (pending)

"BERNICE 3D" is due to the service of MCDONALD FARMS VALOR LEON, a son of MCDONALD FARMS VALOR, A. R., out of MCDONALD FARMS GOVERNESS, 12002—709—GG.

Be There—Look Her Over—You'll Like Her

LONE ACRES — North Prairie, Wisconsin

HUBERT P. KIPP

He's Here

COZY NOOK KING
He's For Sale

His Dam: Cozy Nook's Bessie
7296—350—287 days—D.H.I.A.
She is one of our best type young cows carrying a well-balanced udder.

His Dam's Sister: May Rose of Cozy Nook
8386—522—335 days—D.H.I.A.

His Sire: Boulder Bridge Skyrocket

Sire: He is by **"CONQUEST,"** the son of "King Don" out of Douglaston Lady Lucy, 14762—780—AA, E '47 '48.

Dam: Clover Glen Fanny
10390—584—Sr2
Very Good '47 '50

Write or Visit Us Soon. You'll like this bull even better if you'll visit the farm and see the dam and others around him.

COZY NOOK FARM

W. L. WENDT
Owner

R. 5, Box 135, Waukesha, Wis.

Our Herd Is Rich In . . .

Proved Butterfat Inheritance

The females in our herd consist largely of daughters of Butterfat Blazer's Reliance that is a son of Butterfat Blazer's Plutocrat, he by Hilltop Butterfat Blazer out of Harvey Farm Pollyanna, 9988—587—AAA (2x), 9674—552—AAA (2x), 2 A. R. daughters. All this represents the best proved Butterfat breeding from Hilltop, Grenfel and Davidson Farms.

The herd is on D.H.I.A. test and we are making creditable records such as Constant Dot, 632 lbs. fat—2x—D.H.I.A.

NEW JUNIOR SIRE:

SECRET'S BUTTERFAT SUPERB
Born July 28, 1949

Sire: TWO BROOKS SECRET

Dam: POLLYANNA BUTTERFAT'S CLARA
9712—487—6yrs—305C—2x
9707—472—9yrs—305—2x

Choice Bull Calves For Sale

FIEBRANTZ FARM

ROBT. WILLIAMS, Owner

Route 2, Box 217 - WAUKESHA, WISCONSIN

GET EXTRA DIVIDENDS

FROM YOUR

ADVERTISING DOLLARS

START CLIPPING COUPONS NOW!! . . . Once your advertisement is set in type you can buy reprints at a very nominal cost. These reprints are invaluable as a follow-up in your advertising.

REMEMBER!! . . . Advertising does not make the final sale. It merely helps to create a desire on the part of the prospective buyer to want what you have to offer. Reprints will help to strengthen this desire and are valuable as a follow-up to inquiries.

A NEW FEATURE!! . . .

We are now in a position to help you prepare a farm booklet.

EXTRA SERVICE TO HELP YOU SELL YOUR CATTLE.

These booklets when used in the Journal enable you to contact 16,800 prospects and tell the story of your breeding program. Once the booklet is set and published you may buy a few thousand extra booklets for distribution to visitors and buyers at the farms. These booklets are invaluable as an attention-getter to your herd and program at all shows, fairs, sales and Guernsey gatherings.

Set the pace . . . lead the way! Send for special rates on booklets. Also check on prices of reprints of the advertisements that you are now regularly running in the Journal.

SEND FOR RATES TODAY

The Journal.

A Class Leader — A Top-Bred Heifer

Consigned . . . **MID-WEST SALE, St. Charles, Illinois**
Thursday, May 17, 1951

CLOVER GLEN TRIBUTE'S ROSE

Born July 8, 1946

14410—807—Jr3—HIR—3x

Class Leader, 2nd place, VG '50. See page 345, February 7, 1951 Journal on Class Leader write-up.

Her Paternal Granddam

BOULDER BRIDGE ISLOF
14444—709—GG, 16461—751—BB
2 P. R. sons, 2 A. R. daughters

Sire: Boulder Bridge Tribute
20 A. R. daughters, 1st Aged Bull, D. C. C., 1946. A half-brother topped the Boulder Bridge Dispersal at $8,000. He by Valleywood Valiant Hero, A. R., out of Boulder Bridge Islof (see opposite).

Dam: Clover Glen Cherry
8368—464—GG, GP '47
She by Boulder Bridge Viking, out of Cherry Bess of Clover Glen, 9879—531—FF.

"Rose" is a paternal sister to Clover Glen Tribute's Amy, 13825—744—Jr3—HIR, Class Leader 6th place.

The Bred Heifer . . . **Clover Glen Lady**

Born February 19, 1949

Her Service Sire's Dam

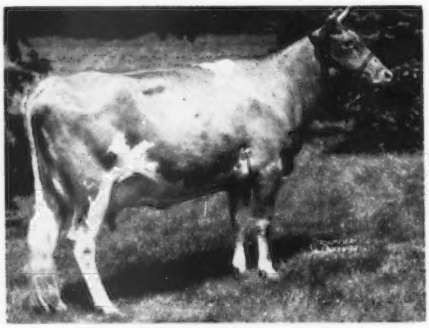

BOULDER BRIDGE ROSETTA
10734—563—Jr2—365C
10932—561—Sr4—365

Sire: Boulder Bridge Goldfinder
2 A. R. daughters—others on test. He by "Hero," sire of "Tribute" above, out of Elcliff Beauty, 14417—744—BB.

Dam: Clover Glen Roxie
She by "Tribute" above, out of Clover Glen Rhea, 11577—608—6yrs—HIR, GP '47-VG '50

'Lady" is bred to Boulder Bridge Prize, Jr. Ch., I. D. E., 1949, he by Boulder Bridge Conquest, A. R., out of Boulder Bridge Rosetta (see opposite).

Here are two we are proud to consign. They will be an asset to any top Guernsey herd.

CLOVER GLEN FARM **Barnum, Minnesota**

H. C. Hanson Co. FEDERAL ACCREDITED FOR T. B. NO. 540852 . . . BANG'S CERTIFIED HERD NO. 362

SPRINGDALE FARM

Home of Tuttle's Guernseys

Say . . . When the Mid-West Sales Committee came along and asked for a real good heifer sired by our Boulder Bridge Forester bull, I said, "So long, it has been good to know you." Well, they kept right on talking and before I knew it I had said, "Yes." She is a nice one and we are proud to have her in the sale. She may be the baby of the sale, but the greatest cow of the breed was just this heifer's age at one time.

Men who should know tell us the Forester bull could be the best bull that was ever bred at Boulder Bridge Farm. We have 25 of his daughters on our 140 acres of hills. One of his September daughters topped the Guernseys in the All-breed Club Sale at Urbana, Ill., February 24.

Stop in and look around on your way to the Annual Meeting. We are on Route 1, just 16 miles South of Marshall, or 200 miles south of Chicago.

Regards,

JESS

SHE SELLS IN THE MID-WEST SALE—MAY 17—ST. CHARLES, ILL.

Tuttle's Christie F. Agnes

Born: January 19, 1950

(See picture below right)

Sire:

BOULDER BRIDGE FORESTER
48 Minn. 2nd S. Yrl.
49 Ill. 1st 2yrs.
49 I. D. E. 2nd 2yrs.
49 I. D. E. Res. Ch.
49 Minn. 1st 2yrs.
49 Minn. Sr. & Gr. Ch.

VALLEYWOOD VALIANT HERO
Sold 1940 for $3,800
Langwater Trophy
Sr. & Gr. Ch., Devon Show 1938, Minn., Wis., D. C. C. 1940.
41 P. R. sons, 57 A. R. daughters
1 over 800, 7 over 700, 28 over 600 lbs.
Boulder Bridge Panchito
15795—673—Jr4—365
16465—693—7yrs—365
E '47-VG '48 '50
Boulder Bridge Promise (VG '47)
15855—818—5yrs—365

RIDGLYDALE'S BELL ALERT (VG '47)
12485—631—GG
18156—801—10yrs—365
1 A. R. son, 2 A. R. daughters
Boulder Bridge Promise
15855—818—5yrs—365
Boulder Bridge Quinoline
13188—692—G

BOULDER BRIDGE MARSHALL
8 A. R. daughters
Marshall Lark's Roxena
6912—358—Jr3—305C—2x
11358—592—Jr4—365—2x
Very Good '48 '49
Tuttle's Winnie
8891—407—Jr2—305C—2x
8838—419—Jr3—305C—2x
Very Good '49

FRANCOIS' JUDY'S DAIRY WORLD
10844—535—9yrs—305C—2x
Very Good '48
2 A. R. daughters
Champion Dairy World Dot
7943—386—7yrs—HIR—2x

VALLEYWOOD VALIANT
Sold 1940 for $3,000
32 P. R. sons, 69 A. R. daughters
1 over 900, 3 over 800, 10 over 700, 25 over 600 lbs.

VALLEYWOOD HARRIET
14223—781—CC
Sold 1939 for $1,000, Sr. & Gr. Ch., Devon Show, Pa. 1937.
4 A. R. sons, 3 A. R. daughters
McDonald Farms Gem (E '50)
13335—690—G
14107—759—Jr4—365C

GREEN MEADOW ALERT
47 P. R. sons, 73 A. R. daughters
1 over 800, 5 over 700, 20 over 600 lbs.
Ridglydale's Golden Rose Alert
10574—580—G—2x
13731—771—AA—2x

RIDGLYDALE'S BELL BUOY'S ROSE
10326—520—G
2 A. R. sons, 2 A. R. daughters
Belle Lane of Ridglydale
11667—609—G

BOULDER BRIDGE MATCHMAKER
30 P. R. sons, 38 A. R. daughters
6 over 700, 14 over 600 lbs.
Boulder Bridge Quebec
14492—681—Sr2—365
15731—765—5yrs—365
E '50

BOULDER BRIDGE NOVEL
8953—467—GG—1094
11208—574—DD
Jr. Ch., Wis., Minn., 1940.
1 A. R. son

BOULDER BRIDGE FRANCOIS
5 P. R. sons, 5 A. R. daughters
1 over 900, 2 over 700, 2 over 600 lbs.
Francois' Cozy Rheba
12014—567—AA
18475—915—7yrs—365

AMOS' BETSY JUDY
2 A. R. daughters
Champion Judy Lark
6158—338—5yrs—305C—2x
6833—364—6yrs—305C—2x

Dam:

SPRINGDALE CHRISTIE
9143—437—Sr2—305—2x (610 T. M.)

HER SIRE

BOULDER BRIDGE FORESTER
(See above)

HERE SHE IS

TUTTLE'S CHRISTIE F. AGNES (SNAPSHOT)
Born: January 19, 1950

SPRINGDALE STOCK FARM

Phone Hutsonville 66-8 J. E. TUTTLE & SON **West York, Illinois**

Skyline

SALE CONSIGNMENTS

FROM THE HEART OF OUR HERD

Backed By
GREAT COW FAMILIES
Plus the Best of McDonald Breeding.

MID-WEST SALE
May 17 — St. Charles, Illinois

I. **PRUDENCE'S MATILDA**
Born March 1, 1949
Calfhood Vaccinated
Fresh February 21, 1951 and now milking 40 lbs. per day.

Sire: McDONALD FARMS SKYLINE KING
His 3 nearest dams average 13358—681. All classified EXCELLENT. 4 A. R. daughters, 16 more on test. 35 daughters in our herd including 1st 2-year-old, 1st 3-year-old and Gr. Ch., 1950 Nebraska State Fair.

Dam: SKYLINE CHALLENGER'S PRUDENCE
10500—528—Sr3—365C
7378—413—Jr2 (877 T. M.)
She is by Pine Manor King's Challenger, A. R., out of a Pine Manor Hercules, A. R. daughter from the "Fairy" family.

II. **SKYLINE DISTINCTIVE'S BENITA**
Born November 1, 1948
Large, straight and sharp individual. Just fresh, with a wonderful udder.

Sire: McDONALD FARMS DISTINCTIVE
His first 4 daughters now on A. R. test. He is a maternal brother of "Predictor" that is making history at Caumsett Farm.

Dam: SKYLINE HERCULES' BONNIE
7409—406—Jr3—305C (687 T. M.)
7172—353—Jr2—305C (762 T. M.)

2nd Dam: Skyline Challenger's Belle
11081—536—Jr2—365C
8937—483—Jr3—305

3rd Dam: Skyline Belinda
13213—701—7yrs (984 T. M.)
11842—631—Sr4 (1095 T. M.)
10455—540—5yrs—305C, 10334—546—Jr3C
3 A. R. daughters.

3rd McDONALD SALE
May 26 — Cortland, N. Y.

III. **SKYLINE KING'S QUEEN**
Born March 29, 1949
Just fresh. Large, deep-ribbed, beautiful individual. She is our best heifer sired by McDonald Farms Skyline King (see sire of I, above).

Dam: JUPITER'S JO BETTY
10139—518—Sr3—2x, 11038—528—5yrs
12861—631—7yrs
2 A. R. daughters with 604—Jr2 and 573—Jr2. This is the cow K. C. has always considered the best uddered individual at Skyline.

Dam of the Sire of I and III . . .

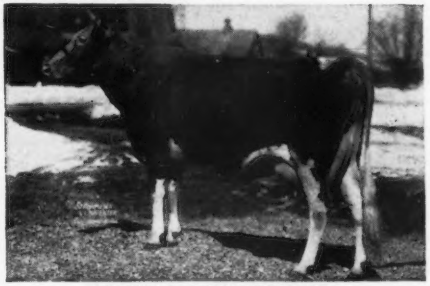

McDONALD FARMS GRATITUDE
10415—578—GG, 12629—594—5yrsC
12209—597—6yrs. EXCELLENT '47 '48.
Daughter of an Excellent and Dam of an Excellent cow.

Dam of the Sire of II . . .

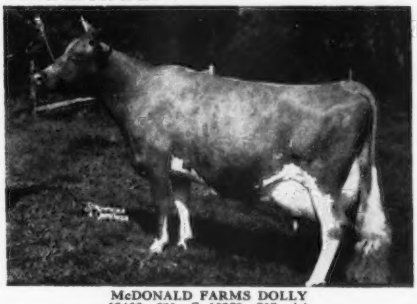

McDONALD FARMS DOLLY
13466—620—G, 15379—707—AA
EXCELLENT '47-VG '48
3 A. R. daughters, 1 Excellent.

2nd Dam of the Sire of I and III . . .

McDONALD FARMS COQUETTE
13928—708—Jr2
EXCELLENT '47-VG '48-EXCELLENT '50
2 A. R. daughters, 2 A. R. sons.
Fourth cow of the breed to classify Excellent and have an Excellent daughter and granddaughter.

FEDERAL ACCREDITED HERD No. 546941 . . . STATE BANG'S FREE No. 2

O. H. LIEBERS — L. E. LIEBERS, Owners WILLIAM STEINKRUGER, Herdsman
LEONARD MILLER, Manager

ROUTE 1 • LINCOLN, NEBRASKA

Skyline

"KING'S BEA" . . A National Class Leading Senior 3-Year-Old
A Class Leader—5th Place as a 5-Year-Old

CONSIGNED . . . **MID-WEST SALE, FOX RIVER VALLEY LIVESTOCK CENTER, ST. CHARLES, ILLINOIS — THURSDAY, MAY 17, 1951**

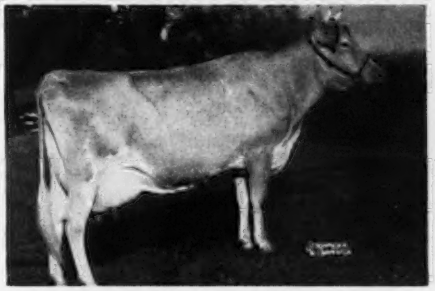

Yellow Creek King's Bea
13403—755—Sr3—305C—2x
National Class Leader
14075—812—5yrs—305C—2x (pending)
Class Leader 5th Place.
Classified GP '48, VG '50 with Excellent Dairy Character, Body Capacity and Fore Udder.

Sire: **Yellow Creek Meadow King, A. R.**
Herd sire at Mulhocaway Farm, Clinton, N. J.
28 A. R. daughters include—
YELLOW CREEK KING'S DAIRY MAID
16079—850—Sr4
YELLOW CREEK KING'S TWILIGHT
16360—823—Sr4
YELLOW CREEK KING'S CHARITY
15509—821—Jr4
17738—919—7yrs
YELLOW CREEK KING'S BEAUTY
14134—728—5yrs
14083—725—7yrs—2x

Dam: **Yellow Creek Butterfat Beauty**
9644—598—GHI—730 T. M.
9344—517—BHI—536 T. M.
9793—528—AHI—564 T. M.
9793—541—AHI—730 T. M.
4 A. R. daughters
YELLOW CREEK MEADOW ROSETTE
14603—718—Jr3—HIR—854 T. M.
*YELLOW CREEK KING'S BEAUTY
14134—728—5yrs
14083—725—7yrs—2x
*YELLOW CREEK KING'S TWILIGHT
12648—624—G, 16360—823—Sr4
*Both "TWILIGHT" and "BEAUTY" are full sisters to "KING'S BEA." YELLOW CREEK KING'S EMBLEM is also a full brother to these three and herd sire in our herd.

Also Selling:

ISLE OF VIEW BUTTERFAT QUEEN
Born April 9, 1944

Due about August 5 to the service of MULHOCAWAY ROSENKAVALIER.

Sire: YELLOW CREEK BUTTERFAT SUPREME
Sire: PINE MANOR CROWN SUPREME
A son of Coronation Rose King and Coronation Alida.

Dam: YELLOW CREEK BUTTERFAT NANCY
14302—757—AHI—773 T. M.
A maternal sister to "Bea's" dam.

Dam: STAYER'S JENNETTE, a daughter of Stayer of Tamarack Ridge with 11065—505—D.H.I.A.—303 days.
Next dam: 10956—567—AHI.

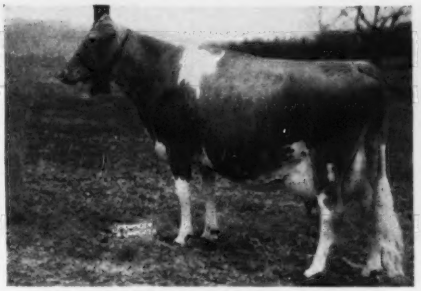

ISLE OF VIEW BUTTERFAT QUEEN
13368—631—Sr4C—2x
9979—466—6yrs—207 days.

YELLOW CREEK MEADOW FARMS - R. D. 3 - Goshen, Indiana

Where Production and Type are a "Must." Why Not Add A Little BUTTERFAT to Your Herd.

MR. AND MRS. OSCAR R. WEAVER

LOOKOUT VALLEY FARM

Lake Geneva, Wisconsin

Consigns to the MID-WEST SALE — May 17, 1951 — St. Charles, Illinois

TWO TOP DAUGHTERS OF CURTISS CANDY LEVITY HERO

from outstanding cow families

BRED HEIFER—From the Virginia Fairy Queen family. Four generations in the herd.

LOOKOUT VALLEY LEVITY VICTRESS

Born: July 18, 1949

Sire: **Curtiss Candy Levity Hero**
Undefeated Jr. Ch., twice Gr. Ch., 1946. TWO EXCELLENT daughters, six classified. TWO daughters Sr. and Gr. Ch. and Best Uddered Cows at 2 years of age.

Dam: **Chevalier Virginia's Vickey** (GP '47).
10110—568—Sr2—305C—3x, Wis. Ch. record, 13249—763—Sr3—365—3x, 12627—724—5yrs—365—3x. Full sister to "Victress," Lookout Valley Levity Victoria, VG '50 (pending), A. R. credits to date 8938—471—Jr2 in 346 days.

"VICTRESS" was bred November 18, 1950, due August 30, 1951 to Sterlingold Marauder.

Dam of Victress

CHEVALIER VIRGINIA'S VICKEY

OPEN HEIFER—FULL SISTER to LOOKOUT VALLEY LEVITY PEONY, that was 1st 2-year-old, Sr. and Gr. Ch., and Best Uddered Cow, Wis., Minn., 1950.

Full Sister to "Phlox"

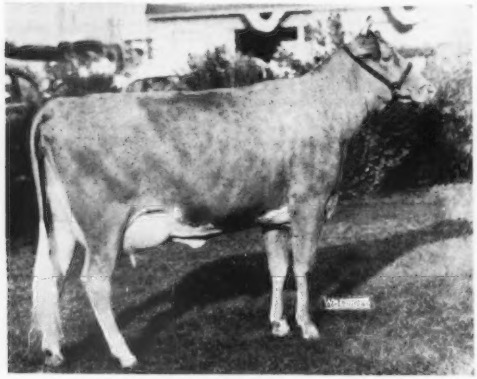

LOOKOUT VALLEY LEVITY PEONY
1st 2-year-old, Ind., Ill., Wis., Minn., 1950. Sr. and Gr. Ch., and Best Uddered Cow, Wis., Minn., 1950.

LOOKOUT VALLEY LEVITY PHLOX

Born June 2, 1950

Sire: **Curtiss Candy Levity Hero**
Undefeated Jr. Ch., twice Gr. Ch., 1946. TWO EXCELLENT daughters, six classified. TWO daughters, Sr. and Gr. Ch., Best Uddered Cows at 2 years of age.

Dam: **Boulder Bridge Poinsetta** (VG '47, '50)
10145—521—Jr2—365C—3x
14645—755—Jr4—365C—3x
A. R. daughter, Lookout Valley Superb Ponciana, 10824—519—Jr2—365C—3x. On A. R. test again.

Another full sister to "PHLOX" in the herd—four generations of this cow family at Lookout Valley. COME AND SEE THEM.

Write GAVIN MCKERROW, Coordinator, Pewaukee, Wis., for catalogs—Get more details on our consignments.
PLAN TO VISIT OUR FARM BEFORE OR AFTER THE ANNUAL MEETING.

"Looking Forward with Lookout Valley"

WILLIAM Y. GILMORE, JR., Owner — GERALD M. JENKINS, Manager — THORVAL HAUG, Herdsman

A Top-Bred Heifer Consigned To . . .

MID-WEST SALE, Fox River Valley Livestock Center
St. Charles, Illinois — May 17, 1951

WOODLARK SINNER'S MAGNETTA

Born June 1, 1949

HER SIRE
FRANCHESTER SINNER
8 A. R. daughters, others on test.
Sire: LANGWATER SHAH, A. R.
Dam: EMERITA OF MONTFAUCON (see below)

HER DAM
WILLOW BROOK'S MAGNETTA
12316—531—7yrs—305—2x
Sire: LANGWATER TRIUMPH, A. R.
Dam: NOBLE MARCIA OF HIGHLAND VIEW

Her Sire's Dam

EMERITA OF MONTFAUCON
11743—558—G
15322—750—B
Very Good '47

Her Sire's Half-Sister

FRANCHESTER SAFFRON
9494—555—FF
9980—556—BBB
13987—795—A
Sold for $1,150 in 1935.

"MAGNETTA" was bred December 16, 1950, to the service of WEY ACRES LEVITY DYNAMO, a son of CORONATION LEVITY PRINCE, A. R., out of CURTISS CANDY NOBLE DEBORAH, 14455—696—Jr2—365C, sold in the 1946 Curtiss Candy Sale for $10,500.

Here Is One Worthy Of Your Consideration

WOODLARK FARMS

WOOSTER, OHIO

MR. and MRS. R. W. PRINKEY

BANG'S ACCREDITED NO. 10564

Our Consignment to the MID-WEST INVITATIONAL SALE, May 17, 1951

A Son Of A 3 Times Excellent Cow

FANBROOK'S HANNAH'S CHAMPION — Born November 9, 1950

HIS DAM

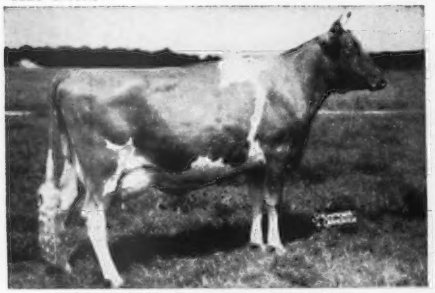

MIDVIEW MAJESTY'S HANNAH
Excellent '49 '50 '51
11152—516—Sr2, 13691—691—Sr4
$10,300, Riegeldale Sale, 1950. Res. Gr. Ch., Royal Winter Fair, Toronto, 1950; 1st prize 3-year-old, Sr. and Gr. Ch., A. R. E., 1948; 1st prize 4-year-old, Res. Gr. Ch., A. R. E., 1949.

HIS SIRE

MIDVIEW CHARMER'S CHAMPION
1st prize Jr. Yrl., Ohio State Fair and Va. State Fair, 1946.
Sire of Midview Champion's Nan, 11341—591—Jr2. Many more daughters starting on test at Midview Farm.

DAM'S PATERNAL SISTER

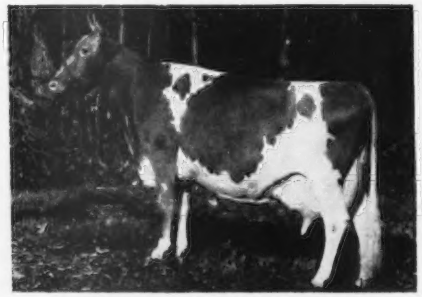

BOURNEDALE GOLDEN BUNNIE
($10,000), 11782—667—GG, 16009—856—AA

SIRE'S FULL SISTER

MIDVIEW CHARMER'S QUEEN
13996—585—5yrs
Gr. Ch., Tenn. State Fair, 1947. Res. Gr. Ch., A.R.E., 1948. VG '47 '49.

DAM'S 7/8 SISTER

MIDVIEW MAJESTY'S POLLY
Jr. Ch., A. R. E., 1946. ($2,250).
10738—574—Jr2C

SIRE'S DAM

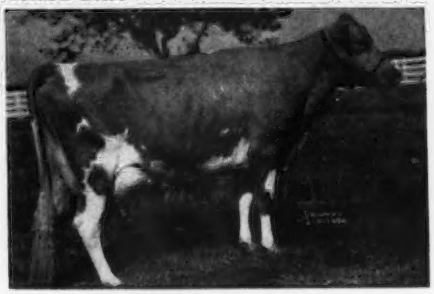

MIDVIEW'S EMMA (VG '47)
9806—511—D, 12842—654—A

PEBBLEBROOK FARMS — Chesterland, Ohio

(Heath Road off Mayfield, Route U. S. 322)

C. G. RAIBLE, Owner — ROBERT SNOW, Manager (Ph. Chardon 6-1239) — PERCY JONES, Herdsman

Our Consignment to the MID-WEST INVITATIONAL SALE, May 17, 1951

One Of Our Excellent Cows

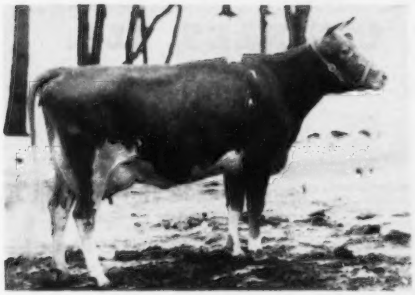

MILLCREEK'S GLENDA

8332—428—Sr2—305C—2x (pending)
On retest with 1758—83—Sr3 in 41 days
Classified Excellent 1951

Will be bred before sale time to McDonald Farms High Oneida.

Sire: **McDonald Farms Hightime**

Dam: **McDonald Farms Gentle**
11049—690—DD, 12646—736—5yrs
Classified Excellent '47 '48

"GLENDA" is by WELCOME-IN CHUM'S GRANDEE, 12 A. R. daughters, (Langwater Chum, A. R.—Welcome-In Forward's Catalpa, 10059—536—F) and out of LOUISE OF TALL PINE, 13100—573—8yrs—365C (Maradea Traveller, A. R.—Rose of Tall Pine).

PEBBLEBROOK FARMS

(Heath Road off Mayfield, Route U. S. 322)

CHESTERLAND, OHIO

C. G. RAIBLE, Owner — ROBERT SNOW, Manager (Ph. Chardon 6-1239) — PERCY JONES, Herdsman

---

Consigned . . . **MID-WEST SALE, St. Charles, Illinois**
▼ **Thursday, May 17, 1951**

In The Sale — **An Outstanding Daughter of "IMPERIAL"**

Her Service Sire's Dam

SECO IMPERIAL QUEEN
Born March 24, 1949
Sire: Gayhead's Imperial
8 P. R. sons, 27 A. R. daughters
Dam: Ultra Queen of Woodside
14240—754—5yrs—365C

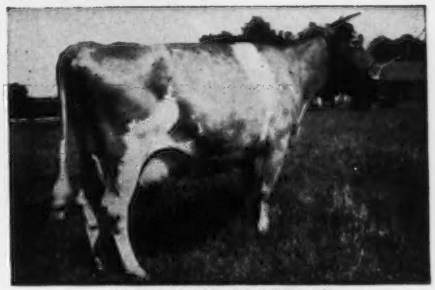

GAYHEAD'S IN-REPOSE
12027—527—GG
14470—642—Sr4—365C
12876—588—6yrs—365
VG '48 '49

"QUEEN" was bred November 3, 1950 to Seco Monitor's Prince, a son of Seco L. H. Monitor, out of Gayhead's In-Repose (see above).

DON'T PASS HER BY SALE DAY

SECO FARMS • Arcadia, Missouri

Federal Accredited 540906 . . . Vaccinated—Negative — GUY E. KENNEDY, Manager

SELLING

MID-WEST SALE MAY 17

ST. CHARLES, ILL.

This Top Two-Year-Old. Bred — Ready to Freshen

ROES-MOR VICTOR'S PAULA
Born March 11, 1949

Due June 7, 1951 to the service of Burton Lane Ace's Orinoko (Franchester Champion Ace sold for $1,750 Mid-West Sale, 1946—Burton Lane Supreme Lenora, 13167—603—Jr2—365C).

Her Sire: **BOULDER BRIDGE VICTOR**

(pictured below) Sire of outstanding females in our herd including high open heifer and 2nd high bred heifer, Ill., 1950. He is from the "LADY LUCY" family, out of "PANCHITO," 15795—673—Jr4, classified EXCELLENT '47-VG '48, by GREEN MEADS KING DON, A. R.

Her Dam: **ROES-MOR LIV-IRO PRINCESS**
9673—497—Jr3—HIR—2x (620 T. M
7730—394—Jr4—HIR—2x (532 T. M.)
7936—428—5yrs—HIR—2x (646 T. M.)
VERY GOOD '48
1 A. R. daughter.
ROES-MOR GOVERNOR'S PRINCETTA, 10813—538—Jr2—HIR—2x.

2nd Dam: RIDGLYDALE'S DUCHESS ALERT
11795—666—6yrs—HIR—2x

HER SIRE

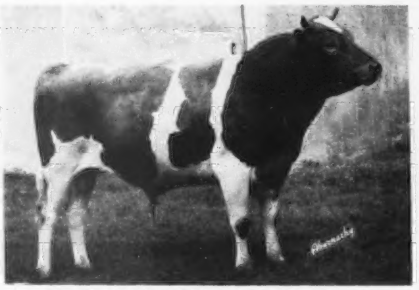

BOULDER BRIDGE VICTOR
Sire of 2nd high bred heifer and high open heifer, 1950, Illinois State Sale. 3 nearest dams average 15068—732. Sold for $1,525 in 1946.

HER DAM'S PATERNAL SISTER

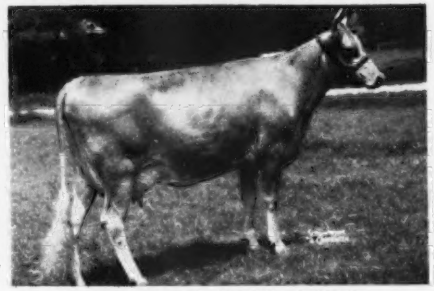

ROES-MOR FLAME'S CONNIE
12045—614—Jr2—365
Desirable '49
"PAULA'S" dam is VERY GOOD '48.

"PAULA" is from our best cow family. . . . She's backed by practical, profitable production.

T. B. Free
Bang's Vaccinated

ROES-MOR FARM

(Farm 1 mile North and ½ East of town)

ROESCHLEY BROS.
M-MELVIN
O-ORIE
R-ROY

FLANAGAN, ILLINOIS

FRANCHESTER FARMS Send Two Top Animals —

to the FIFTEENTH ANNUAL MID-WEST SALE, at St. Charles, Illinois, May 17, 1951

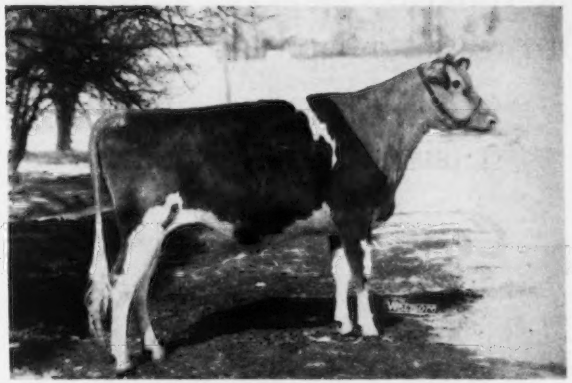

FRANCHESTER HANDY CAPELLA (Calved February 25, 1951—Heifer)
On test and milking 38 lbs. daily.
¾ sister to FRANCHESTER MYSTIC CAPER, VG '50 (pending)
12540—610—Sr2C (pending)
Sire: LANGWATER HENCHMAN, A. R.
Dam: FRANCHESTER FREE CAPER, GP '47—D '49—VG '50
14082—710—Sr3—365C, 17238—866—5yrs—365
2nd Dam: FRANCHESTER CAPER, 13887—768—A

SHAMROCK FREE GENEROUS, VG '47—D '49—VG '50
12303—653—Sr3—365C
11112—578—Sr2—365C
15480—725—6yrs—365C (pending)
(Due to freshen May 15, 1951, by service to Gayoso Levity Peer)
Sire: LANGWATER FREEMAN, A. R.
Dam: FRANCHESTER NOBLE ALICE, VG '47
11620—569—DD

These cows are out of strong, long-standing female families.
They both leave daughters in the Franchester Herd.

FRANCHESTER FARMS - Lyndhurst, Ohio

ACCREDITED FOR BANG'S AND T. B.

CHARLES B. BOLTON, Owner
C. R. HUSTON, Manager

E. A. BURGE, Assistant Manager
C. E. EBY, Herdsman

Here Is A Fresh Young A. R. Cow. She Inherits Longevity And Depth Of Breeding Top And Bottom.

CONSIGNED . . . **MID-WEST SALE, FOX RIVER VALLEY LIVESTOCK CENTER, ST. CHARLES, ILLINOIS — THURSDAY, MAY 17, 1951**

Commando's H. Olga

Fresh and Selling Open

10660—487—Jr3—725 T. M.

Sire: **Fairlawn Maxim's Commando, A. R.**
A son of Quail Roost Rose Maxim, A. R. and out of Maxim's Nancy of Burkeville (see below).

Dam: **Valor's Princess Honora**
10498—422—10yrs—2x
A daughter of Lincoln Ridge Valor, A. R., out of Homestead Princess Primrose, 15935—748—B, 5 A. R. daughters.

"Olga's" Paternal Granddam

MAXIM'S NANCY OF BURKEVILLE
12175—616—C
A daughter of Hazel's Maxim. She is dam of 5 A. R. sons and 4 A. R. daughters.

"Olga's" Dam's Maternal Sister

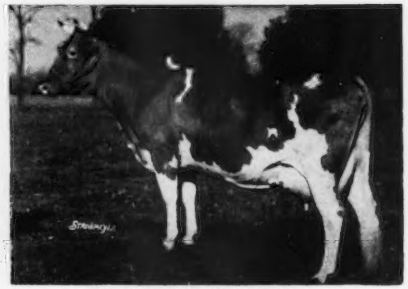

PRINCESS'S CRYSTAL
13048—709—GG
15660—770—A
17839—903—AA
She is the dam of Pine Manor King's Crystal, 17751—820—Sr4 (also in the sale).

Our herd is State and Federal Accredited T. B. and Bang's

LOOKWELL FARM

ELKHART, INDIANA

MERVIN EBY & SON, Owners

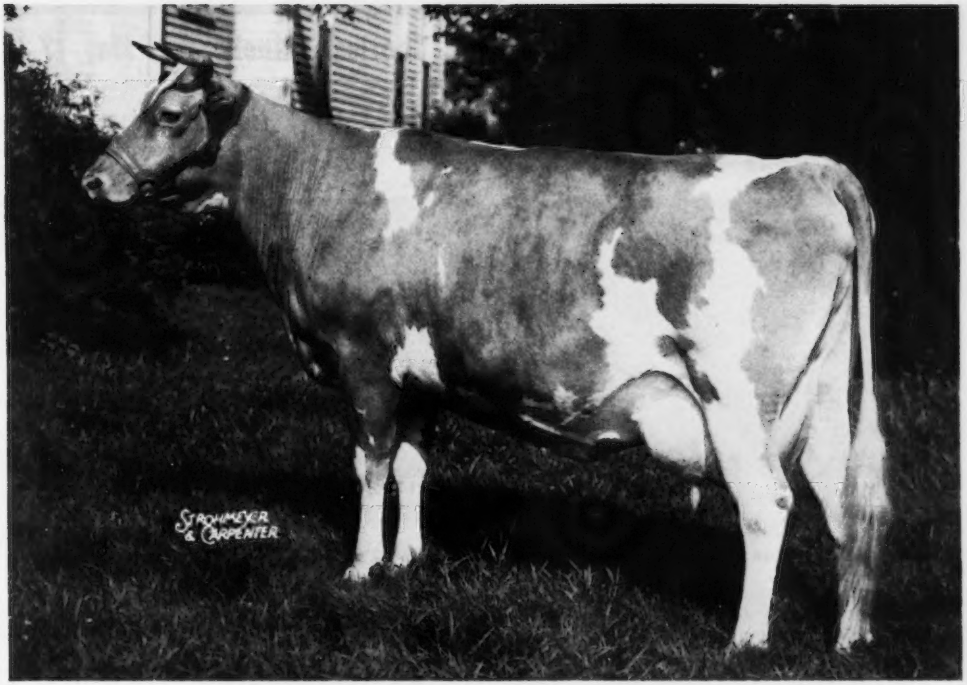

PINE MANOR KING'S CRYSTAL

17751 — 820 — Sr4

Fourth Highest Record Daughter Of

CORONATION KING OF PINE MANOR

Consigned To The

MID-WEST SALE

By

COLLINWOOD FARM — Columbia City, Indiana

M. U. Holden
and
C. W. Gall
Phone 300

GOLDEN GUERNSEY

On Indiana 9, ½ mile north of Junction with U. S. 30 at Courthouse. 130 miles east of Chicago loop.

We Consign: MID-WEST SALE, St. Charles, Illinois — May 17

MEADOW LODGE GENERAL'S DUKE (born December 23, 1949). Three nearest dams average 15287—792, seven nearest 13883—731. A son of Meadow Lodge King's General—first six daughters to finish test average 13938—608 all as two-year-olds, by Langwater King of the Meads out of Moonlight's Gentian. We have bred several animals to "Duke," and his maternal brother, Meadow Lodge Lucky Knight, is siring for us the kind of individuals one likes. "Duke's" inheritance is what we seek in a sire—udders, production, type and scale.

"Duke's" Dam

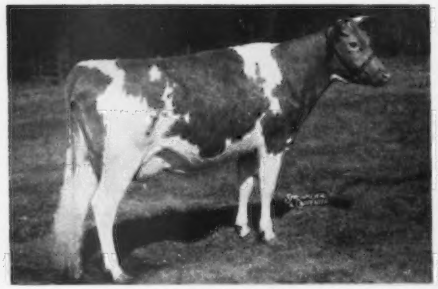

ST. JAMES DUKE'S LADY, VG '47 '50
9406—522—FF, 13765—737—Sr3—365

"Duke's" Paternal Granddam

MOONLIGHT'S GENTIAN, E '47-VG '48 12 years. Nine consecutive records average 13391—648, including 16389—881—AA.

An EXCELLENT daughter of LANGWATER KING OF THE MEADS

In The Sale

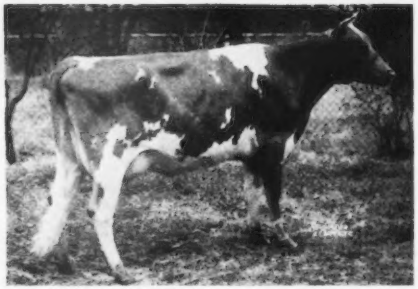

MEADOW LODGE QUEEN MELLA, VG '47-E '50
9292—457—Jr2—305C—3x
9855—493—Jr4—305C—3x
On retest 10318—494—6yrs—365 in 285 days.
Dam: GAYOSO MELLA, 10776—544—F

"MELLA" is due September 10, 1951 to Meadow Lodge Rex's Kingmaker (Bournedale Rex—Argilla Flute), a sire of type and production with three Excellent daughters out of 27 classified. "Mella" leaves two "Kingmaker" daughters in our herd, including Meadow Lodge Kella, 13204—609—Jr2—365, D '50 when out of condition.

A good BRED HEIFER due to freshen June 20

Her Dam

MEADOW LODGE MO-MYRNA
Sire: MEADOW LODGE MOONLIGHT
Sire: MEADOW LODGE REX'S KINGMAKER
3 Excellent daughters out of 27 classified.
Dam: MOONLIGHT'S GENTIAN
← Dam: MEADOW LODGE CLIMAX'S MYRNA
13123—625—Sr2—365
Next dam, a daughter of Langwater King of the Meads with 17366—770—7yrs—365, VG '47 '50.

"MO-MYRNA" is bred to Meadow Lodge King's Trumpeter, by Langwater King of the Meads and out of Argilla Flute. We like the Trumpeter Get and they produce—
14908—787—Jr4—365, 13553—707—Sr2—365C
11724—617—Jr3—365, 11805—576—Sr2—365C

This year's Mid-West offering, including our own, is the best in its history, and there have been some good ones. The breeders were most cooperative and generous.

For catalogs write GAVIN MCKERROW, Pewaukee, Wisconsin.

MEADOW LODGE FARMS

ACCREDITED **8000 S. W. 29th Street - Oklahoma City, Okla.** NEGATIVE

KENT B. HAYES, Owner MELVIN MARTIN, Herdsman JOE SIMMONS, Manager

LANE GUERNSEY FARM CAMDEN, INDIANA

Dr. W. H. Lane and R. W. Lane

"ROYAL MAMIE" IS IN THE MID-WEST SALE

Consigned . . . **MID-WEST SALE, Fox River Valley — Thursday, May 17, 1951**
Livestock Center, St. Charles, Illinois

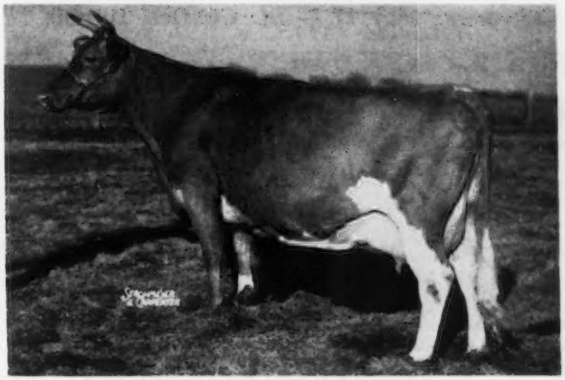

Owen Place Royal Mamie

Born September 23, 1944

9785—549—Sr2C, 11698—587—5yrs—275 days. Still on test and should make about 720 lbs. fat.

"MAMIE" is bred to our "Kingmaker" bull and should be fresh about July 7, 1951. MEADOW LODGE KINGMAKER is by MEADOW LODGE REX'S KINGMAKER, A. R., and out of MOONLIGHT'S GENTIAN, with 9 official A. R. records up to 16389—881—AA, E '47-VG '48. See page 1056, April 4 Journal for more details on "KINGMAKER."

"ROYAL MAMIE" is by PINE MANOR KING'S ROYAL (53 A. R. daughters), and out of OWEN'S PLACE ADMIRAL'S MAMIE, 9288—472—AAA (3 A. R. daughters including Owen Place Royal's Flirt, 11132—545—5yrs—305C—2x, a full sister to "Royal Mamie").

"Royal Mamie's" Paternal Granddam

FLORHAM CRYSTAL
15532—847—EE, 17717—966—AA
Sold for $6,100.
3 A. R. daughters

A Full Sister to "Royal Mamie's" Sire

PINE MANOR KING'S ROMANCE
11376—551—Jr2—365
14061—696—Sr4—365C
17906—937—7yrsC
VG '47 '49

Sold for $3,500 at the Gardenville Dispersal. A daughter of Coronation King of Pine Manor, A. R., and out of "Crystal." She is a full sister to Pine Manor King's Royal—sire of "Mamie."

WRITE US TODAY

T. B. ACCREDITED—INDIANA BANG'S FREE

Consign To The MID-WEST SALE

FOX RIVER VALLEY LIVESTOCK CENTER

May 17 — St. Charles, Illinois

This Fresh Proved A. R. Cow

Norgert's Carolyn

7441—404—2yrs—305C—2x—D.H.I.A.
10131—559—3yrs—305C—2x—D.H.I.A.
11201—600—5yrs—305C—2x—D.H.I.A.
11620—618—5yrs—305C—2x—D.H.I.A.
11829—627—6yrs—365C (pending)

Dam of: Norgert's Carolyn Renown
On test, 4055—211—Sr2 in 131 days, still on test.
(See Below)

Her Sire: **Boulder Bridge Galahad, A. R.**
D.H.I.A. proving on 10 dam-daughter pairs shows an increase of 562 lbs. Milk and 36 lbs. Fat. 5 A. R. daughters.

Her Service Sire: Boulder Bridge Scotsman
He is now in heavy service here on our farm.

Here She Is

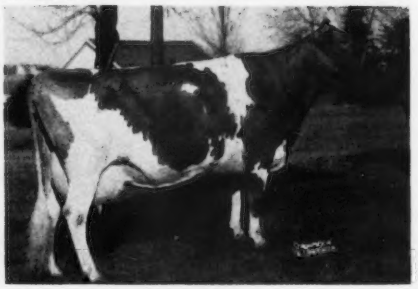

Her Daughter

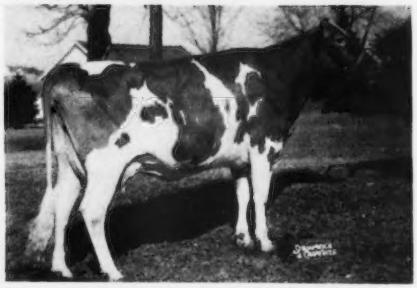

NORGERT'S CAROLYN RENOWN

Dam of Her Sire

MINNEWASHTA K. HONORIA
12451—642—D
13859—701—A
Classified VERY GOOD '47
1 A. R. daughter, 2 P. R. sons

Dam of Her Service Sire

DOUGLASTON LADY LUCY
14762—780—AA
Classified EXCELLENT '47 '48. 2 A. R. daughters, 2 P. R. sons

Visitors Always Welcome

ROLLING ACRES FARMS — Elgin, Illinois

Home of *NORGERT GUERNSEYS (* Registered prefix.)

WEY ACRES

Thiensville Wisconsin

Have You Seen "Sherry"?

One of the really top cows of the breed today,
according to prominent Guernsey authorities.

WEY ACRES LEVITY SHERRY

15701—709—Jr2—365C, classified Very Good '48 as a 2-year-old.
In 144 days on retest, she has 8038—361—Sr4.
Top daughter of Coronation Levity Prince.

Consigned To

MID-WEST SALE

May 17, 1951

A RARE OPPORTUNITY TO BUY THE BEST.
BE SURE TO SEE HER!

Tremendous dairy character,
immense scale, perfect udder.
Words cannot do her justice.

GOLDEN GUERNSEY

MRS. F. L. WEYENBERG
Owner

M. E. MASTERS
Manager

Thiensville, Wisconsin

MID-WEST SALE — MAY 17

Fox River Valley Livestock Center, St. Charles, Illinois

We are consigning two of our tops, in the "BEAUTY SPOT" family.
(See write-up, February 21 issue, "Spots, Spots and More Spots").

ST. ALBANS GRANDEE PRETTY SPOT
Sire: "GRANDEE," 60 A. R. daughters ("Prediction"—"Thelma").
Dam: ST. ALBANS ACTOR'S PRETTY SPOT, 4 A. R. daughters, 3 P. R. sons; 842—DD, 800—AA, 784—AA, 697—AAA, E '51.

EXCELLENT '51
← **ST. ALBANS GRANDEE PRETTY SPOT**
Dropped November 15, 1943 (Vaccinated)
11652—656—5yrs (pending)
10784—577—Jr2, 10460—549—Sr3

Due April 3. Will sell open, and on test. "Pretty Spot" sold in 1946 Mid-West Sale for $3,000. She has developed into a real brood cow, like her illustrious dam and granddam. We repurchased her at a dispersal in 1950. Our plans were to hold her here, make a top record with her (which she is ready to do) and keep her with her Excellent dam 14 years of age, the Excellent "Grandee Beauty Spot" that carries ⅞ this same blood, her dam's full sister, 15 years of age, her two maternal sisters, a maternal brother, and her son. The Sales Committee thought different, and we finally gave our consent.

← Her Dam EXCELLENT '51 at 14 years of age.

ALSO CONSIGNED, "PRETTY SPOT'S" GRANDDAUGHTER

ST. ALBANS GRAND M. JIGGS

A beautiful bred heifer (Vaccinated)
ST. ALBANS GRAND M. JIGGS
Dropped: February 26, 1949

Due: June 28, 1951, to ST. ALBANS ACTOR VALIANT BOY, 10 A. R. daughters, a son of "Actor" and St. Albans Valiant Faithful, 773—Sr4C. Another former Mid-West headliner. Top female, 1944 Mid-West Sale, $2,900.

Sire: ST. ALBANS GLAMOUR GRAND. In heavy service, will have 6 daughters on test soon. A son of "Glamour," 45 A. R. daughters ("Prediction" and "Content"). His dam is "Grandee Pretty Spot," EXCELLENT '51 (consigned). See information above.

Dam: ST. ALBANS GRANDEE MISS JIGGS
10877—628—Jr2—365C—730 T. M., on retest and should make over 600—Jr3 on twice-a-day milking. A daughter of "Grandee" out of an "Actor" daughter with 12372—684—Jr3, 10534—541—Jr2—305C—3x. Here is Grandee Miss Jiggs' picture made while completing test as a 2-year-old, a ¾ sister to "Grandee Pretty Spot."

ST. ALBANS GRANDEE MISS JIGGS

We have sold several great cows—Valiant Faithful, Actor's C. Hale Spot, Actor's Faith C and Actor's Zettie in previous Mid-West Sales.
These two suit also. Add them to your herd, they'll also please. Southwestern and Western breeders, while on your way to the Annual Meeting, stop in for a visit.

35 miles West of St. Louis, Mo., 5 miles North of Highway 50. We are in the GATEWAY from the SOUTHWEST to CHICAGO. For catalog write GAVIN MCKERROW. For advance information write us. For the true picture visit the herd before the sale, and see the facts.

ST. ALBANS FARMS, INC.

325 HEAD GUERNSEYS **ST. ALBANS, MO.** **A. R. HERD TEST**

LANGWATER — KING OF THE MEADS DIRECTS EVERY MOVE AT

The Golden Grange

EVERETT R. BEATY, Owner — HUNTINGTON, INDIANA

The Golden Grange Consigns To . . .

MID-WEST SALE — St. Charles, Ill., May 17, 1951

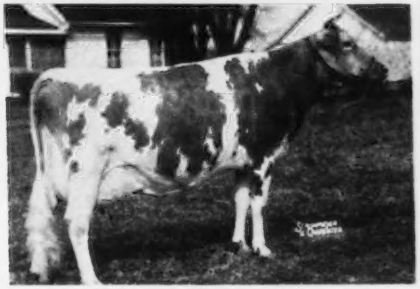

I. MALE — —

GOLDEN GRANGE MEADOW KING

Born October 13, 1949

He will be bred to a number of good cows before sale.

Sire: Meadow Lodge King's Oklahoma, A. R.
Sold for $13,200
Sire: LANGWATER KING OF THE MEADS, 108 A. R. daughters. Sold for $12,500.
Dam: MOONLIGHT'S GENTIAN
E '47—VG '48
16389—881—AA

Dam: Golden Grange R. Meadow E '49, '50
14059—740—Jr3, 14268—781—Sr4—365C
Sire: MEADOW LODGE KING'S RAIDER, A. R.
62 A. R. daughters
Dam: PRINCESS MEADOW OF MANITOU, VG '50
13131—695—EE, 12768—642—Sr4C
14493—746—8yrs—365C (pending)
3rd Dam: PRINCESS CRESCENT OF MANITOU
17344—891—BB

II. FEMALE — —

GOLDEN GRANGE O'ZORA (Vaccinated)

Born February 27, 1947
10056—496—Sr2—365C

Sire: Meadow Lodge King's Oklahoma, A. R.
7 A. R. daughters, 3 Jr2-year-olds, 3 Sr2-year-olds have records that average 10404—501.4. 9 others on test.
Dam: Orchard Lawn's Zorena, A. R.
10836—519—EE
12570—579—Sr4C

Langwater King of the Meads, A. R.
Moonlight's Gentian, A. R.
McDonald Farms Admiral, A. R.
Orchard Lawn's Zora

III. FEMALE — —

GOLDEN GRANGE LEA (Vaccinated)

Born May 11, 1947
13365—604—Sr2—365C (pending)
Due: April 29 to:
McDonald Farms Augusta's Ideal ($8,000)
Sire: Coronation Watchful, A. R.
Dam: Green Manor Meadow Lea
11574—552—Jr3—365C

Green Meadow Watchful, A. R.
Green Meadow Aggie, A. R.
Green Meads King Dean, A. R.
Green Meads Queen O'The Meadow, A. R.

We are proud of this consignment—both as to type and performance.

THE GOLDEN GRANGE — Huntington, Indiana

EVERETT R. BEATY & SONS, Owners **** MIKE CECIL, Herdsman

ELMWOOD farm

CONSIGNS . . . Mid-West Sale, Fox River Valley Livestock Center, St. Charles, Illinois—May 17, 1951.

ELMWOOD PRINCE'S QUEEN Born January 17, 1949

On test with 1260—52—Jr2—HIR in 30 days.

1st Jr. Yrl. & Jr. Ch., Dist. 2, Iowa; 1st Jr. Yrl., All-Iowa, 1950.

Sire: **Elmwood Etta's Prince**, his three nearest dams average 13732—665. He a son of Wey Acres Aubrietia's Grandee, A. R., out of Master's Etta of Alvadean (see below).

Dam: **Myrna's Queenie of Homeside**. 7991—343—Jr2—HIR, 9044—375—Jr3—HIR, a daughter of Clermont Moonbeam out of Lady's Myrna of Homeside, A. R.

Her Excellent Paternal Granddam

MASTER'S ETTA OF ALVADEAN, E '47-D '49
8474—400—EHI, 9221—426—CHI
10760—485—5yrs—HIR, 11514—539—7yrs—HIR
Grand Champion, 1948 District Show; 1st Best Udder, 1st Produce of Dam; Grand Champion, 1948 All-Iowa Show.

Her Sire's Half-Sister

ELMWOOD GRANDEE'S ETTA
10990—501—Jr2—HIR
Very Good, 1949. 2nd prize, All-Iowa Show in 1948. Her daughter is the fifth generation of our Etta family.

"QUEEN" freshened January 29, 1951 and will be bred before the sale to the service of WEY ACRES COLONEL'S SUPERIOR, (Flying Horse Colonel Levity—Wey Acres Levity Sherry, 15701—709—Jr2—365C).

DUBUQUE, IOWA
6 miles South of Dubuque on U. S. 61

ARNOLD M. PANCRATZ, Owner
FAY LE CLERE, Herdsman

To Further Strengthen Our GREEN MEADOW – CORONATION Program,

We Selected A Son Of The $45,000 Gardenville Coronation King, A. R.

Here Is Our Selection — **SUNNYVIEW CORONATION KING** — Born: January 2, 1948

1st Prize 1 year and Under 18 months, Kentucky and Tennessee State Fairs, 1949.

HIS EXCELLENT DAM

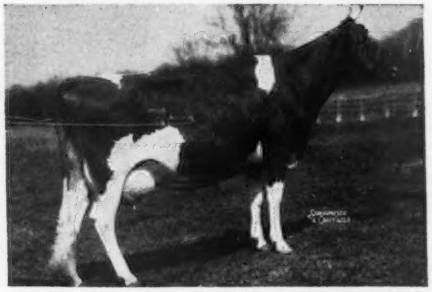

GARDENVILLE MELODY ROBERTA
12045—615—Jr3—365C, 11431—603—5yrs—305C
Excellent '47-VG '48 '49

OFFERING: "King" sons out of only our best A. R. cows.

WRITE FOR PRICES

SUNNY VIEW FARM — Route 1 — Stanley, Kentucky

CLAUDE B. NEWMAN, Owner

A Sale Of Tops • 1st DIXIE GUERNSEY SALE • All Accredited

At Forsyth County Fairgrounds—Winston-Salem, North Carolina

Monday, June 11, 1951 — 12:30 P. M.

IN THE SALE

Watch future advertisements for others. Write for completely illustrated folder.

HERSELF

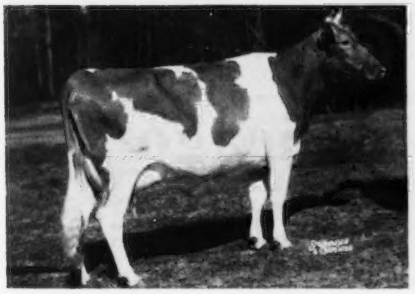

BROOKBERRY LADY (VG '50 at 2yrs, pending)
On test, 3112—150—Jr2—102 days
Sire: MIDVIEW BEAUTY'S NOBLE (sold, $20,000, 1950)
Dam: MIDVIEW MAJESTY'S LOVELY (VG '49)
12195—606—Jr2, sold as heifer, $1,500.

HERSELF

KLONDIKE RAIDER'S DUCHESS
On test, 10106—538—Jr2 in 314 days
Should make 600. Due June 4.
Sire: KLONDIKE HOLLIRAIDER
Dam: KLONDIKE FOREMOST COUNTESS
Died at birth of first calf.
3rd Dam: KLONDIKE MOLLIE, 693—DD.

HERSELF

GARDENVILLE KING'S JUSTINA
12805—617—Sr3C. On retest, 4462—227—Jr4 in 98 days
Sire: GARDENVILLE CORONATION KING ($45,000)
Dam: QUINCY JUSTINA PROSPECT
15758—632—D, 18149—731—AA

HERSELF

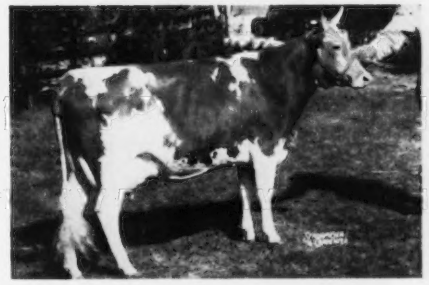

McNAUGHTON'S MARLENE
11168—539—Jr2—365C. Calved in February.
Sire: QUAIL ROOST NOBLE MAX
Dam: JEAN'S OAKHURST CLARA, 12073—593—Sr4C. Sold $1,550

HERSELF

BAYVILLE MAXPRINT NIXIE
Due March 8. On test Jr2.
Sire: FAIRLAWN MAXIM'S IMPRINT
Dam: BAYVILLE MAXIM'S NITA, 11449—520—GG, 12477—626—DD

HERSELF

RIEGELDALE BEN'S JOYFUL
8209—481—Jr4—305 (832). Due April 5.
Sire: RIEGELDALE ILLUSTRIOUS BENJAMIN
Dam: BOURNEDALE JOYOUS, 10359—526—EE

For catalogs and illustrated folders address:

SALLEY SALES SERVICE — Sales Managers — Orangeburg, S. C.

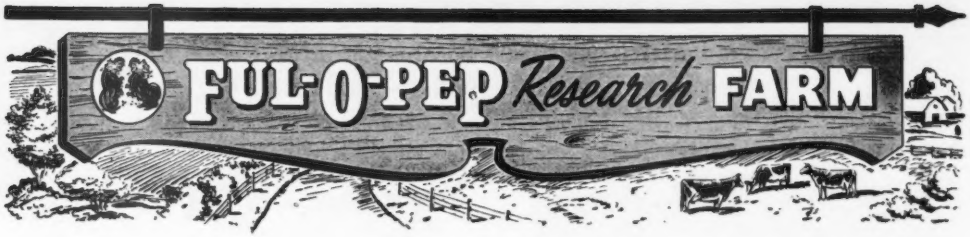

Welcome to Chicago

for the 1951 Annual Meeting, May 14-17!

THE QUAKER OATS COMPANY extends a hearty invitation to you to attend the 1951 Annual Meeting of Guernsey Breeders held near Chicago, May 14-17, and to visit the Ful-O-Pep Research Farm near Barrington, Illinois, for a panel discussion and luncheon on Tuesday, May 15. Hosts for this interesting Annual Meeting include the state associations of Illinois, Wisconsin, Iowa, Minnesota, and Indiana. Be sure to come! You'll find the many activities both educational and entertaining.

Partial view of buildings in the dairy unit of the Ful-O-Pep Research Farm.

GOLDEN GUERNSEY

FUL-O-PEP *Research* FARM
THE QUAKER OATS COMPANY
BARRINGTON, ILLINOIS

STRAFFORD COUNTY
NEW HAMPSHIRE
The Guernsey Center of New Hampshire

WRITE OUR MEMBERS—

BROADFIELD FARM
R. 2, Dover (Lee)
AARON W. CHADBOURN, JR.

BROOKFORD FARM
R. 1, Dover (Rollinsford)
DR. ROBERT H. MORRIS

EDGEVAN FARM
Box 16, Dover (Madbury)
GEORGE N. EVANS

GREAT ELM FARM
R. 3, Dover (Rochester)
A. J. YOUNG

INDIGO HILL FARMS, INC.
Somersworth
JOHN C. MALLEY, Pres.

KEN-LEE FARM
R. F. D. Newmarket (Lee)
ROBERT L. KENISTON

MISTYDALE FARM
R. 1, Somersworth (Rochester)
E. J. & L. F. DUTTON

OLD ENGLAND FARMS
R. 3, Dover (Rochester)
RAYMOND E. LINCOLN

Our Strafford Co. Annual Meeting—was held March 15, at the Cocheco Grange Hall, with nearly 50 present. New officers elected were President, John C. Malley, Somersworth; Vice-President, Walter Franklin, Dover; and Sec'y-Treas., Fred E. Riley, Dover, N. H. After the meeting we enjoyed an open house visit to Archie Young's new barn.

TWO New State Champion Records have just been completed by members of our Strafford Co. club. George N. Evans, Dover, made a record of 14039—709—8yrs—HIR on the cow, Noble's Dot. Robert L. Keniston, Newmarket, made 13072—607—Sr3—HIR—2x on his cow, Cloverluck Robin.

Lifetime Production Awards were presented at the recent state meeting in Durham to the following: **Over 5000 lbs. Fat**—MT. CROTCHED FARMS, Deering. **Over 4000 lbs. Fat**—WILLIAM T. JORDAN, Concord. **Over 3500 lbs. Fat**—WILLIAM T. JORDAN, Concord. **Over 3000 lbs. Fat.**—MR. AND MRS. A. K. PRINGLE, Lebanon; UNIVERSITY OF N. H., Durham; HAMPSHIRE HILLS FARMS CO. Wilton, N. H., (Certificates for 4 cows); EVERETT J. DUTTON, Gonic. **Over 2500 lbs. Fat**—HAMPSHIRE HILLS FARMS CO., Wilton, N. H.; GEORGE N. EVANS, Dover; WILLIAM T. JORDAN, Concord. **Over 2000 lbs. Fat**—EVERETT J. DUTTON, Gonic, N. H.; HAMPSHIRE HILLS FARMS CO. (Certificates for 2 cows); GEORGE N. EVANS, Dover, (Certificates for 2 cows); EST. D. G. TENNEY, Salem, N. H.; MISS GEORGINA P. YEATMAN, East Jaffrey; MT. CROTCHED FARMS, Deering; ROGER C. SANBORN, Boscawen.

Come to Strafford County For Top Guernseys.

STRAFFORD COUNTY GUERNSEY BREEDERS' ASSOCIATION

JOHN C. MALLEY, President, Somersworth, N. H. FRED E. RILEY, Sec.-Treas., R. D. 2, Dover, N. H.

Make It A Date In May!

Stop at Terra Vista

(on Ind. 15, just South of U.S. 20)

We are very enthused about our heifer crop which includes 10 daughters of Yellow Creek King's Emblem (full brother to "Bea"); also 6 daughters of Mulhocaway Rosenkavalier ("Bea" is to freshen to his service about May 10).

We are using Villa Crest King's Herald on the "Emblem" daughters.

We have leased Two Brooks Prize for a year and we plan to breed about 35 cows and heifers to him.

Both of these bulls have a Coronation-Butterfat cross. We will deem it a privilege to direct you to any other farm in Elkhart County.

TERRA VISTA — Goshen, Indiana

MR. AND MRS. HARRY BAINTER **On Ind. 15 just south of U.S. 20**

WHEN IN *Western* OREGON

Visit the Swiger-the Dutchman-and the Two White Men....

Cla-Ore Farm Fred Rudat, Jr. Brownsmead, Oregon	Fair View Farm Ray Hobson Amity, Oregon	Prairie Bloom Guernsey Farm G. W. Bond & Son Junction City, Oregon	Wilsona Farms Hans Leuthold Tillamook, Oregon

Our Excellent Grand Champion Cow

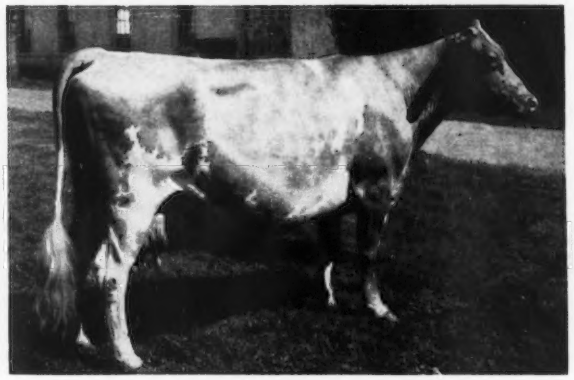

THELMA'S LITTLE MITE
Born January 19, 1943
8914—397—Jr3—305C—2x
11578—549—Jr4—305—2x
Classified **Excellent,** 1950

1st Aged Cow and Senior and Grand Champion, 4th Willamette Valley Spring Show, Oregon, 1950.

ANOTHER SHOW WINNER — A Daughter Of "LITTLE MITE"

MITE'S MITSEY OF FAIRVIEW
8193—416—Jr2—305C—2x

1st 3-year-old, Reserve Champion, 4th Willamette Valley Spring Show, Oregon, 1950.

We offer for sale, bull calves sired by Van de Kamp's Judge of Fair View and Fair View's Prince Don out of high producing dams.

A Bull From This Combination Should Help Your Herd.

FAIRVIEW FARM
AMITY · OREGON

G. A. McCulloch & R. J. Hobson

SNOW SUMMIT RANCH

HERBERT A. SNOW · PARK CITY, UTAH

WE NOW HAVE...4 EXCELLENT COWS

A New EXCELLENT

★ ★

TWO MORE EXCELLENTS were added at the recent Geare Dispersal.

← WESTERN GLOW HIGHLIGHT
7479—400—Jr2—305C—2x (609 T. M.)
VG '47-EXCELLENT '51
Res. Champ., 2nd Aged Cow, Arizona, 1948, 1949.

CORONATION CHARLOTTE
12356—596—Sr3—365C
VG '47 '48-EXCELLENT '51
A daughter of Fra-Mar Coronation Noble, A. R.

We Are Still Adding Top Females To Make Our Good Herd Even Better. We have 4 EXCELLENT Cows in our herd and both herd sires are out of EXCELLENT Dams. **We offer** sons of EXCELLENT and VERY GOOD cows.

SNOW SUMMIT RANCH — Park City, Utah

HERBERT A. SNOW, Owner — P. O. Box 1469, Salt Lake City, Utah — IVAN KINSEY, Farm Manager

---

*A Combination of . . . . **The CHARLOTTE Family — The LEVITY Family***

Douglaston Challenger's Anson

Born July 25, 1949

"ANSON" is being bred to only our best A. R. cows—
cows worthy of being the dam of your next herd sire.

Sire: **Pine Manor King's Challenger, A. R.**
Senior & Grand Champion, Nebraska, 1946. A full brother to Gardenville Coronation King, ($45,000). A son of Coronation King of Pine Manor, A. R., out of Douglaston King's Charlotte (see photo).

Dam: **Douglaston Clifford's Anita**
11256—595—Jr3, a daughter of Douglaston Baron Clifford, A. R., out of Douglaston Maharani Alwar, 11250—614—GG.

His Paternal Granddam: →
Douglaston King's Charlotte
15228—828—FF, 19751—988—AA
5 breeding sons, 2 A. R. daughters over 700 lbs. fat.

OFFERING: A choice selection of bull calves and occasionally a few females.

WRITE US YOUR NEEDS.

J. T. LIVELY & Son, Owners
GENE ELLZEY, Herdsman

BLUFF VIEW FARM
Route 5, Box 100—DALLAS, TEXAS

MINNESOTA GUERNSEYS

More Musical Family Blood —

A COMBINATION OF THE BEST

Musical Family
Levity Family
Green Meadow Blood
} All this is found in the pedigree of

HAVEN HILL BOY DRUMMER

Born January 6, 1947

Sire: **FLYING HORSE DRUMMER**, a son of Chedco Colonel, A. R., that is sire of Flying Horse Colonel's Dorothy, Res. Gr. Ch., National, 1948, E '49, Flying Horse Colonel's Patsy, three times Excellent, '47 '48 '49. His sire is out of ALFALFA FARM LUTE, 17378—1058—Sr4C, Class Leader 2nd Place.

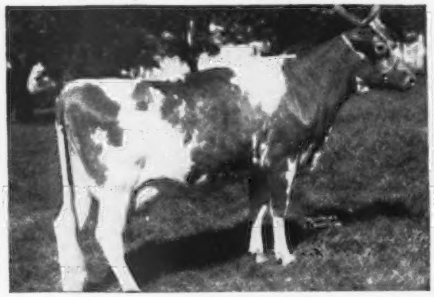

"DRUMMER'S" DAM—**SECRET'S SUPREME**
13511—664—Jr2—365C, 15294—788—5yrs—365C
A daughter of Green Meads Proud Secret, A. R.

Bulls and occasionally a few females for sale.

ARTHUR A. VAN DYKE AND FLORA E. VAN DYKE, Owners
WILLIAM SIEDSCHLAG, Herd Manager

VAN DYKE GUERNSEY FARM

Riverview Station, St. Paul 7, Minnesota
R. R. No. 1

Presenting Our Junior Sire —
Lawguern Pericles

Born January 12, 1950

Sire: **LANGWATER PERICLES**, a son of Langwater Peter, A. R., out of Foremost Labelle (see below).

His Paternal Granddam

FOREMOST LABELLE, 14554—657—GG, 17716—801—AA
2 A. R. sons, 3 A. R. daughters
Sold for $4,400.

Dam: **SHAWNEE SPRINGS BRIGHTNESS**, 10633—596—Jr2—365 (pending). A daughter of Langwater Royalton out of Chestnut Ridge Cherub's Daisy, 15026—906—AA.

BULLS FOR SALE . . . Occasionally we will also sell a few females.

WRITE FOR PRICES.

LAWGUERN FARM

MR. AND MRS. CLINTON J. LAW

P. O. Box 458 **MANKATO, MINNESOTA**

BOULDER BRIDGE BREEDING AT ITS BEST

If you plan to continue along with your program of "Follow Through With Boulder Bridge"—
we suggest that you "SWING ALONG WITH VALLEYLAND."

Our herd is based on the best of proved Boulder Bridge blood. . . . Our foundation animals combine this breeding.

A Son and Grandson of
LADY LUCY (she herself is in our herd)

For Some Time . . . We used —

BOULDER BRIDGE ORACLE

A full brother to Lucero that topped the Boulder Bridge Dispersal at $8,000. Oracle is by Valleywood Valiant Hero, A. R., out of Douglaston Lady Lucy, 14762—780—AA, E '47 '48.

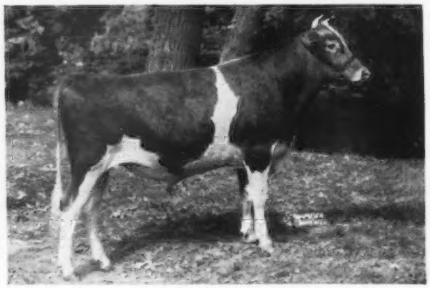

Our Present Sire

◄— Boulder Bridge Imperialist

Born March 12, 1948

Junior Champion, National, 1949.

A grandson of LADY LUCY and out of BOULDER BRIDGE PEONY, 12218—607—Jr2C, 16596—793—6yrs.

Imperialist sons for sale . . . Send for our list of available top bulls.

T. B. ACCREDITED NO. 540886 — BANG'S FREE NO. 824

VALLEYLAND FARM - Spring Grove, Minnesota

OLAF J. KJOME & SONS

The Grass Is Always Greener!

It's not mere happenstance that prompts the visitor to exclaim "The grass is always greener at Sunnyhill". It's the result of scientific farming and a little ingenuity in developing new equipment for deep plowing and deep fertilizing. And it's greener because it's healthier — because it's deep rooted and rich in minerals.

Upon this greener grass, grazes Sunnyhill's fine herd — a harmony of good farming and good Guernseys.

SUNNYHILL FARMS

IMPERIAL, PA.

P. W. SNYDER
C. H. SNYDER
P. L. SNYDER
} Owners

R. H. ROSE, Manager
R. O. SCAGGS, Herdsman

PINE GROVE DAIRY FARMS

ROUTE ONE — PORTSMOUTH, VIRGINIA

To Head Our Maxim Program

We Selected 11 Maxim-Bred Females From Bayville Farms
And The Promising Young Sire —

BAYVILLE MAXIM IMPRESSIVE

Born February 14, 1948

HIS DAM

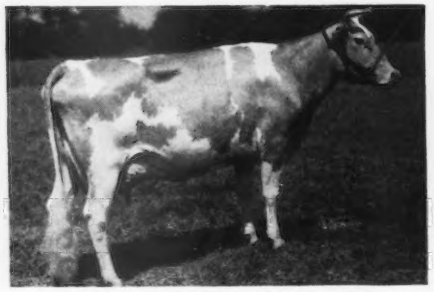

FLASH OF GREEN VALLEY FARM
14884—672—6yrsC
Classified Very Good '48
A daughter of Butler Island Majestic out of a daughter of Quail Roost Illustrator.

HIS MATERNAL GRANDDAM

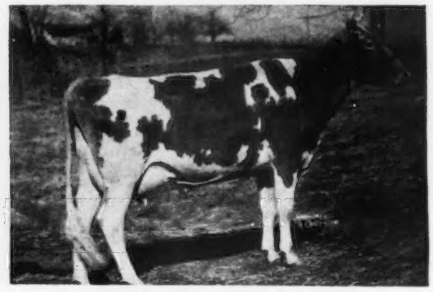

KITTY OF GREEN VALLEY
12569—643—Sr3C
Classified Very Good '48
Excellent Mammary System
A daughter of Quail Roost King Valorous, herd sire at Maegeo Farms, Lexington, N. C.

IMPRESSIVE is sired by Fairlawn Maxim's Imprint, a son of Quail Roost Rose Maxim, A. R. ($11,000) and out of Marie (see below).

HIS PATERNAL GRANDDAM

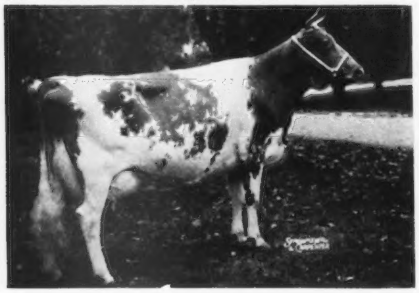

←AFTON'S GOLDEN MARIE

9911—577—Jr2C
10938—596—Jr4—305C—3x
14417—785—6yrsC
15661—819—7yrs
E '47, '48, '50

Senior and Grand Champion at 10 State Fairs, National Guernsey Show, 1948, 1950. Sold for $10,000.

Bull calves by Green Meads Winsquire and McDonald Farms Steadfast Nero. Add this proved, popular blood to your breeding program.

J. F. WALKER, Owner
LARRY SLY, Manager

PORTSMOUTH,
VIRGINIA

GUERNSEYS Virginia

IMPLAD—an IMPRINT son

Grandson of Afton's Golden Marie
1950 National Grand Champion

BAYVILLE MAXIM SIR IMPLAD

Born: January 4, 1948

SIRE: Fairlawn Maxim's Imprint
25 daughters on test. His first 3 average 556.

His Paternal Granddam

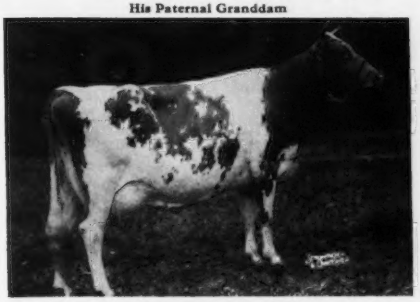

AFTON'S GOLDEN MARIE
14417—785—6yrsC, 15661—819—7yrs
Excellent '47 '48 '49

IMPLAD is being bred to our daughters of FASHION PLATE (see page 585 February 21, 1951, GUERNSEY BREEDERS' JOURNAL).

Females and bull calves for sale.

ROY C. KINSEY
Owner

HIGHLAND FARM
Roanoke, Virginia

A Pure Bred Guernsey Breeder For Over A Quarter Of A Century

IVANHOE . . . A "PREDICTION" Grandson out of a "Foremost" bred cow.

KLONDIKE PREMOST IVANHOE

Born: August 31, 1947

SIRE: McDONALD FARMS PREDICTMOST, A. R., a son of Foremost Prediction, A. R., out of Coronation Monita, A. R., 13950—640—A.

IVANHOE'S DAM

MIDVIEW'S MARY LAMB
12907—634—6yrs. A daughter of Raider's Ivanhoe, A. R.

IVANHOE is being bred to our outstanding daughters of KLONDIKE LUXURY (see page 585 February 21, 1951, Guernsey Breeders' Journal).

BULL CALVES FOR SALE

BROADVIEW DAIRY
STUART, VIRGINIA

J. MYRON CLARK
Owner

R. W. GILBERT
Manager

A "KING" Son . . . **OUR SENIOR SIRE —**

McDONALD FARMS INCOME

Born April 4, 1943

Several of his daughters are in our herd. They will be tested as they freshen.

Sire: **MYHAVEN KING, A. R.** A Century sire. Sire of show winning daughters.

His Half-Sister

McDONALD FARMS KING'S KELLA
13991—718—Jr2—365C
VG '49-Excellent '50
Sold for $13,500

His ¾ Sister

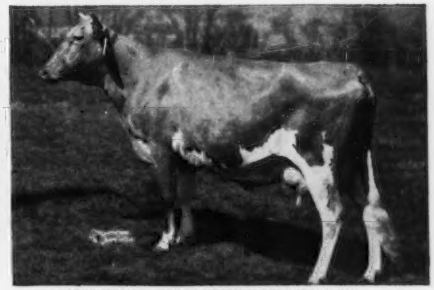

McDONALD FARM KINGS JOLLY LADY
12417—622—Jr2—365C
13461—723—Jr4—365
VG '47 '48-Excellent '50

Dam: **McDONALD FARMS EDWINA,** 10014—533—Jr2—365, 10743—546—7yrs—365C, Jr. Champ., N. Y., Md., 1941. Sold for $2,000.

We can offer at this time a choice selection of bull calves sired by "Income," out of high producing A. R. cows.
WRITE OR VISIT US SOON.

CLOVER HILL FARM - Ira, New York

FLOYD SOUTHARD & SONS

SOUTHERN OREGON

GRANTS PASS MEDFORD
ASHLAND KLAMATH FALLS

DR. F. C. ADAMS, Klamath Falls
J. C. & E. F. CALHOUN, Grants Pass
FRANK L. HOWARD & SONS, Grants Pass
W. A. JOHNSON & SONS, Grants Pass
L. L. LOMBARD, Klamath Falls
BEN NELSON & SON, Medford
EVERETT E. & MARION ROBINSON, Grants Pass
H. R. WESTERBERG & SON, Ashland

A Great Granddaughter Of "OLD PHYLLIS" — In Our Herd

QUALITY FARM BETTINA CHRISTMAS

Born: December 25, 1944
7837—419—Jr2—HIR
7364—380—Jr3—HIR
8733—434—Jr4—HIR
Classified VG '49

Sire: **Wandamere Phylip**
1 P. R. son, 23 A. R. daughters.

Dam: **Chuckanut Bettina**
11861—565—FF
15657—719—9yrs—365C
Sold for $1,175 in 1945
Classified VG in 1947, 1948

GRANGEVILLE HOPE'S PHYLLIS
12909—707—BB—1095, 14018—743—A—1095
Classified VG at 16 years.
3 P. R. sons, 2 A. R. daughters

A son, Valley Rogue Peter, born April 1, 1950, is in our herd. We are also using a full brother to "Christmas," Quality Farm Bettina's Captain. His first daughters are arriving and they look especially good.

VALLEY ROGUE FARM

W. A. JOHNSON & SONS, Owners

Our Herd Is On HIR Test
GRANTS PASS, OREGON

A FOUNDATION COW...

5 DAUGHTERS IN OUR HERD — 4 FULL SISTERS BY FASCINATOR

JEWEL OF PIONEER POINT
12144—577—EE. 4 A. R. daughters.

A granddaughter of Langwater Valor, A. R.

Another Foundation Cow

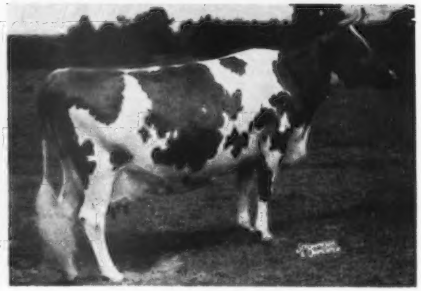

◀ **BLAIR'S REST SQUIRE'S LUCY**
13553—663—Sr3C
A daughter of FOREMOST SUPREME CAVALIER, A. R., sire of many outstanding daughters.

We can now offer . . . A few outstanding bull calves for sale.
BULLS out of proved cow families.

VICOR'S FARM

2900 West Broad Street
J. G. SIRLES, Manager

Richmond, Virginia
Telephone 5-3075

AUGUSTA — HARRIET — DOLLY

This is the combination in our sires.

I

McDONALD FARMS FORE NORWIN

Sire: McDonald's Foremost Prediction, A. R An own son of Douglaston Lady Augusta, 12106—607—E. The only cow of the breed to classify **Excellent** and have 4 **Excellent** daughters.

Dam: Gayhead's Lady Fair
12034—578—Jr2—365C
12487—547—8yrs—365
VG at 9yrs., GP at 11yrs.
A daughter of Lincoln Gay Prince, A. R., out of Gayhead's Felicity, 668—BB.

II

ECHO FARMS BUCCANEER

Sire: McDonald Farms Predictor
Herd sire at Caumsett Farms. A double "Prediction" out of McDonald Farms Dolly, 15379—707—AA.

Dam: Caumsett Eastern Lida
14463—700—Jr2—365C
A daughter of Caumsett High Strung, A. R., out of Caumsett Ocean Leda, 19276—916—Sr4—365C.

"Norwin" and "Buccaneer" are being bred to our best cows.

SONS FOR SALE

EDEN HILL FARMS

JOHN MCVAUGH, Owner **Newark, Delaware**

DUNN'S TOUR

1910 - 1951

BRED HEIFERS DUE APRIL-MAY, a very attractive group by Douglaston sires and in calf to a Foremost bull. We consider them tops—registered, Vaccinated-Negative, and priced $400-$450. Another lot of Green Meads breeding, freshening through summer and priced from $350.

BUY NOW—BEFORE PASTURE SEASON. Hay mows are lower and the breeders are listing plenty of fresh and close-up cows to sell, also attractive heifers—open or bred this winter—that can be bought right before turned to pasture.

GUERNSEY COW MILKS 100 LBS. A DAY!

We never saw one until we saw the 6-year-old BATTENKILL CLAIRE, at Grassland Farm, Salisbury, Conn. (see her photo on another page—she and daughter are in the Grassland Farm Dispersal, April 24). She's been sailing right along on test at over 100 lbs. a day, milked 3x by machine. Her high day last month was 102.1 lbs. milk, than they reduced her feed some more and she's been loafing along in the 90's. Last report was 95.6 lbs. per day. She milked 90.3, 2x, last lactation. Never saw anything like her—always hungry and asking for more. There's a whole family of them selling, and they all milk.

MARK THESE DATES—see advertisements on other pages:

APRIL 24
GRASSLAND FARM DISPERSAL SALE
Salisbury, Conn., 120 head.

MAY 3
NEW ENGLAND AND SIRE SALE
Eastern States Exposition Grounds
Springfield, Mass.

Lots of foundation cows with official records, mostly fresh. Close-up bred heifers and **TOO MANY BULLS,** but they are tops and ready for service. Looks like a bull buyers' holiday.

Our phones: Schoharie, N. Y. 65 or Marlboro, Mass., 714.

DUNN'S TOUR

"The Short-cut to Good Guernseys"

Schoharie, N. Y., and Cordaville, Mass.

SELLING . . . in the 7th ANNUAL WARD SNARR'S HEIFER SALE — MAY 5 — SHELBY, N. C.

Two Outstanding Bred Heifers:

Maegeo Valor's Vander

Born January 16, 1949

Sire: **Clear Springs' Maxim Valor, A. R.**

Dam: **Blair's Rest Maxim Vander, A. R.**

Pasture-bred after November 2, 1950, to Maegeo Winner's Prince (Curtiss Candy Winner—Langvalley Prince's Lady, 14924—726—7yrs—365C).

Maegeo Dynamo's Belle

Born November 30, 1948

Sire: **Langvalley Double Dynamo**
Daughters on test milking up to 50 lbs. as 2-year-olds.

Dam: **Grand View Noble Belle, A. R.**
7023—382—Jr2—305C—3x
A paternal granddaughter of the great cow, Alberta of Thorn Hill, 14018—840—B. Classified Excellent '48.

Pasture-bred about September 1, 1950, and pronounced safe to Maegeo Dynamo's Apple (Langvalley Double Dynamo, see above—Langvalley Apple Blossom, 13548—666—Sr2—365C, and on retest with 6783—348—6yrs in 132 days).

Both Heifers Calfhood Vaccinated.

WARD SNARR, Sales Manager SILER CITY, NORTH CAROLINA

NEW ENGLAND and SIRE SALE — MAY 3

26th GUERNSEY SALE

MAY 3 — 12:30 P. M.

Eastern States Exposition Grounds — Springfield, Mass.

3 1/4 hours by train from New York City
2 1/2 hours from Albany and Boston

All Cows and Bred Heifers, Fresh or Close-Up From New England's Finest Herds

Her Granddaughter from Langwater Farm, North Easton, Mass.

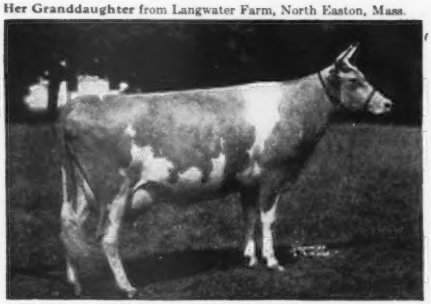

LANGWATER MAY BLOSSOM, 14248—724—B. Selling her granddaughter, Langwater Moss Rose, due May 31, to Langwater Acme, son of Langwater Petite, 1027—Jr4C, National Record.

Herself from Forges Farm, Inc., Plymouth, Mass.

FORGES PRIMROSE MAID, 12875—706—Sr3. Will be fresh at the Sale. Sire: Flying Horse Promise.

Her Granddaughter from Kitchener Farm, Billerica, Mass.

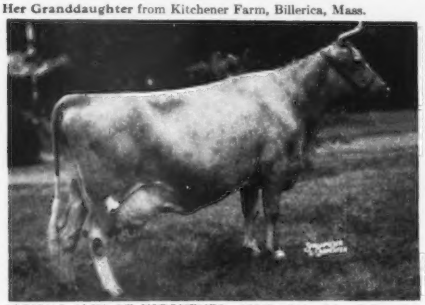

ALPHA'S AMY OF KITCHENER, 16542—844—AA. Selling her granddaughter, Kitchener Fashion's Abagail, 10007—518—Jr2. Fresh. Sire: McDonald Farms Fashion Plate.

Her Maternal Sister from Flying Horse, South Hamilton, Mass.

FLYING HORSE MASTER'S ROSEBUD, 13419—790—F. Selling her maternal sister by Argilla Royal Philosopher. In calf to "Flute's Major," son of Alfalfa Farm Flute, 970—AA.

Herself from Basquaerie Farm, Millis, Mass.

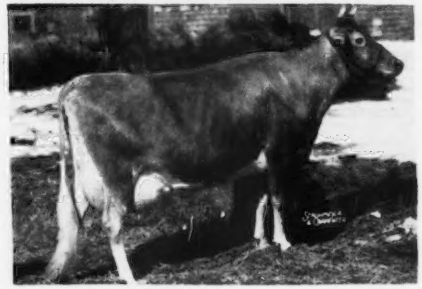

CORONATION DANA, 12793—552—5yrs—305C—3x. Will be fresh at the Sale. Daughter of Ladderlook Debette, 543—FF.

Maternal Sister from Univ. of Conn., Storrs, Conn.

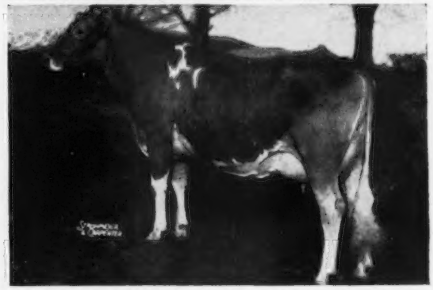

SHINING STAR STORRS, 15601—757—Jr3—305C—3x, 2nd place. $2,100, McDonald Sale, 1949. Selling her maternal sister, by Avalon's Meadow King. Bred heifer due July 4.

SELECTIONS FROM 37 OF NEW ENGLAND'S TOP HERDS—ALL FULLY ACCREDITED

Write us for a catalog—DUNN & HARWOOD, Sales Managers, Schoharie, N. Y., and Cordaville, Mass.

2nd Guernsey Sire Sale

NEW ENGLAND and SIRE SALE — MAY 3

MAY 3 — 12:30 P. M.

Eastern States Exposition Grounds — Springfield, Mass.

24 HIGH POTENTIAL SIRES

Own Them At Your Price

Her Son from Douglaston Manor Farm, Pulaski, N. Y.

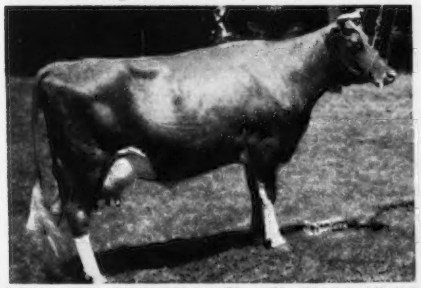

DOUGLASTON BARONESS AGNES. 12176—693—Sr3—365. Selling her son, born May 8, 1950. 7 nearest dams average 15592—788. Sire: Pine Manor King's Challenger.

Her Son from Rockingham Farm, Salem, N. H.

McDONALD FARMS CONSTANCE. 13450—745—Sr3—365C. Selling her son, born April 13, 1950. 7 nearest dams average 14970—759. Sire: Rockingham Premier.

Her Paternal Brother from North Farm, Bristol, R. I.

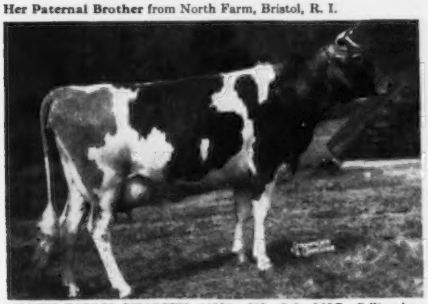

NORTH FARMS CHARITY. 10991—602—Sr2—365C. Selling her paternal brother, born July 22, 1950. 7 nearest dams average 13729—652 at 3½ years. Sire: Green Meads Proud Secret. Dam: Horse Shoe Bailiff's Dimple, 15053—682—Sr2C.

B U L L S ! B U L L S ! B U L L S !

Her Son from Haven Hill, Rochester, N. H.

ARGILLA FAIR PATRICA. 15936—688—Jr2—365. Selling her son, born July 7, 1950. 7 nearest dams average 15201—783. Sire: Flying Horse Drummer.

Himself from University of Connecticut, Storrs, Conn.

STORRS FOREMOST BARON. born September 19, 1950. Sire: McDonald Farms Fore Nelson, grandson of "Lady Augusta." Dam: Gardenville Brocade, on test at rate of 600 lbs. fat 2x. Granddaughter of Coronation King of Pine Manor.

Her Grandson from Basquaerie Farm, Millis, Mass.

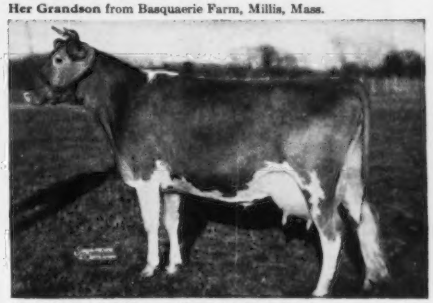

ARGILLA MONODY. 17139—783—B. Selling her grandson, born April 23, 1950. 7 nearest dams average 15136—716. Sire: Langwater Esquire. Dam: Argilla Monody 2d, 16135—708—Sr3C.

NO MORE RUNNING AROUND FOR BULLS—THE BIG BREEDERS ARE BRINGING THEM TO YOU.

DUNN & HARWOOD, Sales Managers, Schoharie, N. Y., and Cordaville, Mass.

FORGES Consign . . . **2nd GUERNSEY SIRE SALE and 26th NEW ENGLAND SALE**
Eastern States Exposition Grounds, Springfield, Massachusetts
Thursday, May 3, 1951.

3 HEAD — A Bull — An A. R. Cow — A Bred Heifer

THE BULL . . . FORGES FARMER . . . Born April 27, 1950

His Paternal Granddam

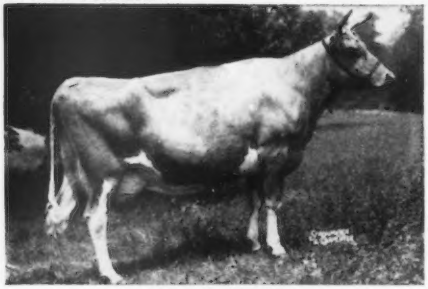

LANGWATER CORONA
14070—652—D, 15066—749—A
EXCELLENT '48
2 A. R. daughters—
Langwater Halo, 14482—750—7yrs
Langwater Brightness, 14589—663—Sr4C
Traces to both the Country Flower and Coronet Families.

"FARMER" IS A SON OF **Langwater Peterson,** whose 7 nearest dams average 15975—801. "Peterson" is by Langwater Peter, A. R., and out of Langwater Corona. **"FARMER"** is out of Basquaerie Janearius, 12945—569—Jr3C, 14686—635—Sr4—991 T. M. She is by Langwater Darius, A. R.

These "Peterson" sons are in demand. "Crusader"—a half-brother to "Farmer"—sold for $2,550 to Lake Delaware Farm, Delhi, N. Y. at the New England Sale, 1949. **This calf carries a strong inheritance for some of the best of Langwater breeding, top and bottom.**

THE COW . . . A PROMISE Daughter with 706 Pounds of Fat As A Three-Year-Old.
This Cow Inherits Longevity — High Production — Class Leaders Close-Up.

IN THE SALE
FORGES PRIMROSE MAID
Born November 11, 1942
12875—706—Sr3

She is by the proved sire, FLYING HORSE PROMISE, A. R., a son of "PRIMROSE."

Dam: FORGES LADY'S MAID
9869—650—BB. 9 daughters, 2 sons (5 A. R. daughters).

"Primrose Maid" will be fresh before the sale.

ALFALFA FARM PRIMROSE
17564—1083—Sr4C
National Class Leader. EXCELLENT '48

Her Paternal Granddam

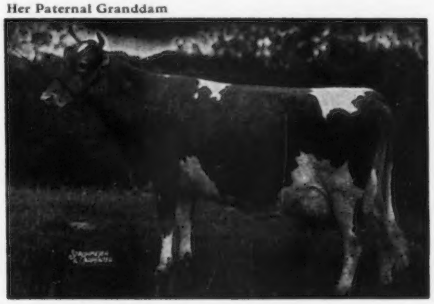

A Bred Heifer . . . Due At Sale Time . . . FORGES FAULTLESS—Born February 5, 1949
"FAULTLESS" is by Langwater Senator, 3 A. R. daughters, 3 more on test. He is by Langwater Patrician, A. R.

Her Maternal Granddam

"FAULTLESS" is out of FORGES PRIMROSE BELLE, **13987—741—Sr4,** a daughter of ROSEWALD BELL BOY, A. R., out of FORGES PRIMROSE.

"Faultless" was bred to Forges Royal Crusader, a son of "Promise," out of Endean Tea, a daughter of Valleywood Valiant Crusader, A. R.

FORGES PRIMROSE
12653—705—Sr4C
2 daughters over 700 lbs. fat. A daughter of "PROMISE" and half-sister to "PRIMROSE MAID" (in sale).

T. B. AND BANG'S ACCREDITED (VACC.) (Established 1910)

FORGES FARM, INC. • Plymouth, Massachusetts

LOTHROP WITHINGTON, President
THOS. W. PRENTICE, Manager
ROBERT CLAPP, Herdsman

3 HEAD: An A. R. Cow — A Bred Heifer — A Young Bull

CONSIGNED . . . **26th NEW ENGLAND GUERNSEY SALE,**
Eastern States Exposition Grounds,
Springfield, Mass.—Thursday, May 3, 1951

WILL BE FRESH
An A. R. Cow
GREENWAY COUNTY PLAYGIRL
Born: June 17, 1946
10414—510—Jr2—365C

Sire: **Green Meads Prospect, A. R.**
Sire: LANGWATER COUNTY SQUIRE, A. R.
Dam: GREEN MEADS QUEEN PHYLLIS
14481—826—C

Dam: **Greenway Sunmaid**
10529—495—G
Sire: GREEN MEADS TRIUMPH, A. R.
Dam: REX'S SIREN OF WARE
11918—579—CC

WILL BE FRESH

A Bred Heifer
GREENWAY BALARINA
Born: December 31, 1948

Sire: **Charlescote Peter Pan, A. R.**
Sire: LANGWATER PETER, A. R.
Dam: BROADWATER FALICE
18324—875—CC

Dam: **County Actress of Ware**
13002—660—F
Sire: GREEN MEADS PROSPECT, A. R.
Dam: REX'S TRILBY OF WARE
11096—595—FF

"BALARINA" is due May 18, 1951 to the service of Greenway Contender, he by Defender of Ware, A. R., out of County Belle of Ware, 16983—806—6yrs—365C.

Look This One Over Closely
GREENWAY FOOTPRINT—Born: June 14, 1950.

"FOOTPRINT" is a son of Defender of Ware, A. R. (Langwater Hilarity, A. R.—Blossom of Ware, 17716—951—Sr4C, Class Leader 10th place) out of Greenway Sun Belle, 13220—644—Sr2—365C (Green Meads Triumph, A. R.—County Belle of Ware, 16983—806—6yrs—365C). "FOOTPRINT" has the background to make him a great herd sire.

Study His Pedigree — Then Bid On Him!

GREENWAY FARM - Ware, Massachusetts

G. H. TIMMINS, Owner — ACCREDITED—NEGATIVE — L. B. WILSON, Superintendent

---

CONSIGNED . . . **26th NEW ENGLAND SALE — MAY 3, 1951 — SPRINGFIELD, MASS.**

3 HEAD — A BULL CALF — A BRED HEIFER — AN A. R. COW

1. **FIVE STAR CLAUDIUS**—born March 17, 1950
   Sire: CHARLESCOTE BROADCASTER
   Sire: Charlescote Valencian
   Dam: Charlescote Playgirl
   16260—850—Jr2—365
   Class Leader 4th place
   Dam: BACHELOR'S SWEET BETSY
   10483—494—Jr3—305C—2x
   On retest with 19018—837—7yrs—345 days—3x
   Sire: Horse Shoe King's Bachelor
   Dam: Jason's Betsy
   11352—455—10yrs—HIR—2x

2. **FIVE STAR BRILLIANT**—born January 31, 1949
   Sire: WETHERSFIELD GARDENER
   Sire: Wethersfield Bellarion, A. R.
   Dam: Wethersfield Princess Rose
   11557—655—CC
   Sold for $3,200 in 1943.
   Dam: WOODACRES SUPREME R. TOPAZ
   16019—846—6yrs—305C—3x
   Class Leader (pending)
   Sire: McDonald Farms Supreme King, A. R.
   Dam: Kitchener Royal Topaz
   13613—691—AA

"BRILLIANT," is due June 30, 1951, to the service of Langwater Deputy (Langwater Commando, A. R.—Langwater Alma, 17152—842—5yrs—305C—2x, Class Leader 7th place).

3. **GREENWAY COUNTY JOLLITY**—born January 9, 1942
   13456—598—GG, 14614—620—5yrs—365C
   Sire: GREEN MEADS PROSPECT, A. R.
   Sire: Langwater County Squire, A. R.
   Dam: Green Meads Queen Phyllis
   14481—826—C
   Dam: REX'S JOY OF WARE
   12038—605—GG
   13111—645—A
   Sire: Violet's Rex, A. R.
   Dam: Joyful of Ware
   14394—712—AA

"JOLLITY" will be sold open.

☆ ★ ★ ★ ★

T. B. TESTED — ACCREDITED CERTIFICATE No. 79

FIVE STAR RANCH

WARE WOOLEN COMPANY, Owner — **WARE, MASSACHUSETTS** — WENDELL C. MCGINNIS, Manager

SHELDEGREN FARM

GREENFIELD, MASS.

T. B. VACCINATED . . . ACCREDITED

CONSIGNED . . . **2nd Guernsey Sire Sale and 26th New England Sale, Eastern States Exposition Grounds, Springfield, Mass. Thursday, May 3, 1951**

A Colosal Son . . . Carrying The Blood Of Our EDNA And CORA Families

IN THE SALE . . . **SHELDEGREN PRINCE COLOSAL**

Born February 10, 1950

Sire: **Sheldegren Colosal . . .** a son of Sheldegren Cornelius and out of Sheldegren Corander, 9105—468—CHI, she is out of Sheldegren Corabelle, 12269—616—C, a daughter of SHELDEGREN CORA, 15400—825—AA (**a lifetime production of 115,000 lbs. milk**).

Dam: **Sheldegren Princess Edna,** 13574—694—8yrs—HIR
A daughter of Alfalfa Farm Prince out of Sheldegren Edna, **15247—845—A** (a lifetime production of 130,000 lbs. milk).

We have about 20 half-sisters to "Prince Colosal" in our herd. They are due soon and are most promising. "Prince Colosal" combines the blood of two of our best cow families—the CORA and EDNA line.

MR. AND MRS. HARRY F. KOCH, Owners **GREENFIELD, MASS**

VACCINATED ACCREDITED 209 T. B. ACCREDITED

Our Consignment to the NEW ENGLAND SALE

Eastern States Exposition Grounds, Springfield, Mass. — May 3

ENDEAN VALOR

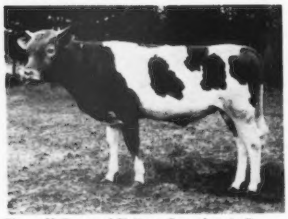

Sire: Valleywood Valiant Crusader, A. R.
Sire of: Endean Tea
15048—810—5yrs—365
Endean Lakme
16282—708—GG, Good Plus '48
Endean Valeriana
14951—739—Sr2—365C
Dam: Endean Ness
17470—4.75%—830—5yrs—365
Her Dam: Sand Beach Sovereign
8055—445—AHI—730

Two "CRUSADERS"
Rich In
Productive Inheritance

ENDEAN VALZENA

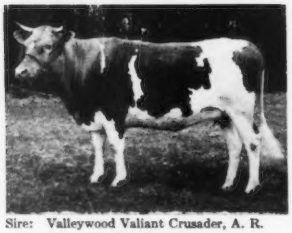

Sire: Valleywood Valiant Crusader, A. R.
Sire of: Endean Valnella
14584—716—Jr3—365
Endean Velma
15124—708—GG
Happyholme Valiant Shamrock
8775—468—Jr2—305C—3x
Very Good '48
Dam: Endean Zenia
9710—519—D.H.I.A.—610
Her Dam: Endean Offa
14858—800—AA—1094

Judge them as individuals—consider their blood lines.
Then buy them.

ENDEAN FARM

WM. G. JENKS, Supt.
Walpole

CHARLES S. BIRD, Owner
Norwood, Mass.

WAYNE R. DIXON, Herd Mgr.
East Walpole

28TH ANNUAL SALE

40 Females SOUTH CAROLINA GUERNSEY CATTLE CLUB 40 Females

Tuesday, May 1, 1951 — 12:30 P. M.

at

South Carolina State Fairgrounds—Columbia, South Carolina

40 FEMALES: 11 Cows, fresh or due soon after the sale.
20 Bred Heifers, a nice lot, some due soon, others in early fall
9 Choice open heifers.

THE MAJORITY ARE OUT OF GOOD A. R. COWS AND ARE SIRED BY ESPECIALLY GOOD BULLS.—

All from herds fully accredited or fully negative herds

A sample of the offering:

GOLDEN GLOW FAITHFUL FAN. Due in December.
Sire: Quail Roost King Anglo, A. R.
Dam: Golden Glow Florence
10987—565—F, 12628—674—AA

SAWAGA MAYWICK'S QUEENE. Due May 9.
Sire: Rivelon Maywick's Beau, A. R.
Dam: Cyclop's Fairie Queene
11143—547—A

RIEGELDALE BEN'S NELLIE. Fresh April 18.
12181—634—Sr4, 12063—646—6yrs (pending)
Sire: Riegeldale Illustrious Benjamin, A. R.
Dam: Riegeldale Illustrious Nellie
10608—507—GG, 2 A. R. daughters.

DUKES DALE AMOS' BUSYBODY. Due in August.
Sire: Dukes Dale Royal Amos, A. R.
Dam: Rivelon Royal Busybody
12841—693—B

BEAVER CREEK ADONIS GRACE. Due May 29.
Sire: Riegeldale Conqueror's Adonis, A. R.
Dam: Beaver Creek Gay Grace
12327—626—5yrs—365—C

COKER KING'S COTTIE. Due in fall.
Sire: Gardenville King's Watchful
Dam: Edisto Farm's Cottie (VG '49)
8313—456—Sr2—305—2x
15823—851—5yrs—365—C

For catalogs address:

SALLEY SALES SERVICE—ORANGEBURG, SOUTH CAROLINA

Phones: Office 133, Night 330.

2 HEAD CONSIGNED . . . . Everett R. Beaty's 5th Annual Spring Sale

Monday, April 30, 1951 — Huntington, Ind.

A "TIMOTHY" DAUGHTER

VALLEY SET T. RHEBA
Born December 18, 1947
8394—428—Jr2—365C—2x (pending)

Full sister to Valley Set T. Jeanette, 9771—512—Jr2—365—2x

Sire: **LANGWATER TIMOTHY**—25 A. R. daughters.
A son of Langwater Valencian, A. R., out of Langwater Tinkabell, 15412—767—B.

"Reba's" Dam

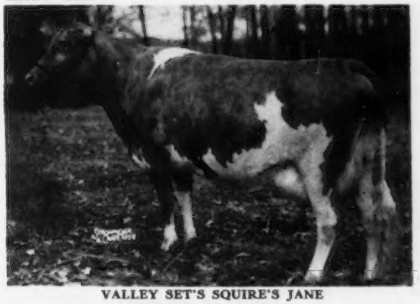

VALLEY SET'S SQUIRE'S JANE
7711—430—Sr2—305C—2x
9062—503—Sr4—305C—2x

A daughter of Green Meads Fair Squire, A. R., out of Valley Set's U. Jean, 13993—708—5yrs—365. Paternal sister to Valley Set Squire's Rosetta.

"RHEBA" is fresh and will be sold open.

A "SQUIRE" DAUGHTER

VALLEY SET SQUIRE'S ROSETTA
Born November 24, 1947
9968—506—Jr2—365C—2x (pending)

Sire: **GREEN MEADS FAIR SQUIRE**—12 A. R. daughters.
A son of Langwater Corsican, A. R., out of Green Meads Lady Fair, 14626—700—B.

Her Half-Sister

VALLEY SET ROSALEA
9387—441—Jr2—365C—2x
8850—423—Sr4—305C—2x

Dam: **WELCOME-IN CHUM'S ROSAMOND**
8956—396—G. A daughter of Langwater Chum, A. R.

"ROSETTA" is due about sale time to the service of Valley Set Timothy (Langwater Timothy, A. R.—Lookwell Sunshine, 17192—742—A).

We will sell a few cows, fresh or close-up, sired by LANGWATER TIMOTHY, A. R., or GREEN MEADS FAIR SQUIRE, A. R. Write for prices.

VALLEY SET FARM — Goshen, Indiana

MR. AND MRS. RUSSELL J. WENGER

CAUMSETT FARM

Consigns to

THE GUERNSEY SALE

May 24, 1951

Trenton, New Jersey

CAUMSETT HARBOR GLORY—Born April 24, 1949.

An exceptionally good bred heifer, sired by Caumsett Pathfinder (first ten 2-year-olds average 13418—639), he by "Dynamo." Dam is Caumsett Eastern Gloria, 12658—618—Sr4C (E '50). Her dam, Caumsett Ocean Glory, 20307—985—Sr4C is one of the very best ever bred at Caumsett. "Harbor Glory" was bred October 21, 1950, to McDonald Farms Predictor.

◆ ◆ ◆ ◆ ◆

THE McDONALD SALE

May 26, 1951

Cortland, New York

CAUMSETT INDIAN LOLA—Born July 22, 1948.

An outstanding individual with a grand udder, on test as a two-year-old. Bred from a great line of producing cows. Three-quarter sister to Caumsett Stimulus, at Forsgate. "Lola" is sired by McDonald Farms Predictor, out of Caumsett Eastern Lida, 14463—700—Jr2C, she out of Caumsett Ocean Leda, that averages over 18500—880 for first six A. R. records; she out of Caumsett Lela, 14 calves and 132,-952—6826 to date. "Lola" was bred March 10, 1951, to "Pathfinder." We sure hate to part with this one.

GOLDEN GUERNSEY

Marshall Field

Accredited Guernseys

CAUMSETT FARM GUERNSEYS

John S. Clark

HUNTINGTON LONG ISLAND NEW YORK

Congratulations To: MR. and MRS. EDMUND C. MCNALLY, Lyndonville, Vermont, on their recent purchase of **Alfalfa Farm Faith's King.** This is their second purchase of our breeding—the first, their senior sire—**Alfalfa Farm Puritan.** Another indication Alfalfa breeding is popular.

We Now Offer For Sale — Another Son Of "KING"

ALFALFA FARM KING OF THE HILLS
Many of our best cows are bred to him.

Alfalfa Farm King Adrian

Born July 4, 1950

← Sire: **Alfalfa Farm King of the Hills**
Sire: GREEN MEADS PEARL LEVITY
Dam: FLYING HORSE FARM PHYLLIS
11815—647—F

Dam: **Forges Adelaide**
13792—667—Jr3—365C
Sire: FLYING HORSE PROMISE
Dam: FORGES GLADYS
10100—537—E

Here Is A Bull Calf Backed By The Production Inheritance And The Breeding To Get The Job Done. Send for price and pedigree.

ALFALFA FARM - Topsfield, Massachusetts

VACCINATED . . . ACCREDITED

JOHN E. CAIN CO., Owner — Address Correspondence to: DONALD E. FADDEN, Manager

3 SIRES — Rich in the best of proved Caumsett Blood

1 . . . **CAUMSETT NORTHERNER . . .** A son of Caumsett High Strung, A. R., out of a top daughter of Caumsett Dynamo. **Northerner** is out of Caumsett Ocean Berma, 14341—756—Jr2C ($8,900).

2 . . . **CAUMSETT MAGNET . . .** A son of Caumsett Dynamo, **noted** production sire and out of Caumsett Country Sunspot, 12571—655—Jr2C.

3 . . . **FOREMOST ACME 5th . . .** A son of Foremost Acme, A. R. out of an outstanding "High Strung" daughter. "Acme 5th" is out of Caumsett Eastern Ina, 16023—659—Jr2 ($2,000). "Acme 5th" is sire of several outstanding daughters including Foremost Acme 5th's Marguerite, 13334—614—Jr2 ($3,200).

A Typical "Magnet"

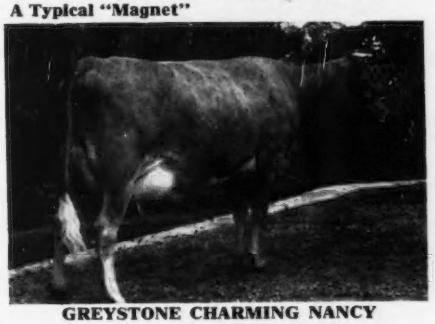

GREYSTONE CHARMING NANCY
8502—466—Sr2—305C—3x

"MAGNET"—A Proved Sire

GREYSTONE CHARMING JUNO
12956—716—Jr3—365 (pending)

GREYSTONE CHARMING HELEN
10862—541—Jr3—305—3x

GREYSTONE CHARMING SUSAN
10730—538—Jr2—305C—3x

GREYSTONE CHARMING INEZ
10303—532—Sr2—305C—3x

GREYSTONE CHARMING ARTIST
10193—501—Jr2—305—3x

GREYSTONE CHARMING MOLLY
8657—485—Jr2—305C—3x

GREYSTONE CHARMING LETTIE
9089—465—Sr2—305C—3x

The daughters by these 3 bulls will be bred to MCDONALD FARMS STEADFAST ORON (see page 557, February 21, 1951 Journal).

GREYSTONE FARM - Auburn, New York

T. B. ACCREDITED . . . APPROVED VACCINATED

L. S. RIFORD AND T. M. STAPLES, Owners — T. M. STAPLES, Manager

THIRD McDONALD SALE

Cortland, New York — Saturday, May 26, 1951

53 HEAD — 6 BULLS - 25 COWS - 16 BRED HEIFERS - 6 OPEN HEIFERS

Consignments To Date Are

BULLS

McDONALD FARMS FORE PERFECTION—Dropped November 3, 1950
Sire: McDONALD'S FOREMOST PREDICTION
Dam: McDONALD FARMS COQUETTE, E '47-VG '48-E '50
13926—708—G
Sire: Green Meadow Mahomet
Dam: Rosemount Poinsetta, 12800—660—GG, 14448—756—DD

McDONALD FARMS LE PARAMOUR—Dropped October 26, 1950
Sire: McDONALD FARMS S. LEADER
Dam: McDONALD FARMS DERESSA (E '47 '48)
15959—744—AA, 13502—658—G, 10281—523—6yrs—305C—2x, 11858—584—8yrs—365—2x
Sire: Valor's Royal Blend
Dam: Douglaston Lady Augusta (E '47 '48), 12106—607—E

McDONALD FARMS LE PATHFINDER—Dropped October 13, 1950
Sire: McDONALD FARMS S. LEADER
Dam: McDONALD FARMS HELMA (E '47-VG '48)
13518—659—5yrs—365, 12036—596—F
Sire: Foremost Prediction
Dam: Green Meads Thelma, 12902—704—G, 13518—740—D

McDONALD FARMS LE PATRICIAN—Dropped May 10, 1950
Sire: McDONALD FARMS S. LEADER
Dam: LAUREL MILLS ESTAFETTE (VG '48-E '50)
10331—508—Jr2—305C—2x, 12152—656—Jr3—305C—2x, 13405—742—Jr4—365C—2x. On retest, 10729—554—5yrs—305—2x in 291 days.
Sire: Guinea's Gold Prince Jay Boy
Dam: Janet's Hardwick's Estafette, 12770—642—CC,13409—669—5yrs

McDONALD FARMS S. PALODIN—Dropped October 11, 1950
Sire: McDONALD FARMS STEADFAST
Dam: McDONALD FARMS PRE LIDELIA, 10175—555—Jr3—305C—3x
Sire: McDonald Farms Prediction
Dam: McDonald Farms Idalia, 9694—530—Sr3—365C, 8622—462—4F, 11028—602—Sr4—365C, 13063—723—5yrs—365C

McDONALD FARMS S. PETER PAN—Dropped December 25, 1950
Sire: McDONALD FARMS STEADFAST
Dam: McDONALD FARMS FLUTE (E '47 '48 '50)
13661—721—A, 11258—590—FF
Sire: Foremost Prediction
Dam: Douglaston Lady Augusta (E '47 '48)
12106—607—E

COWS

BAIN RIDGE JUDITH. 11868—541—Jr2—365C
Dropped August 11, 1946. Due April 8.
Sire: McDONALD FARMS JUBILANT
Dam: BROADWATER MARIA, 11891—566—BB
Sire: Broadwater Bounty
Dam: Broadwater Blue Bell, 11500—605—EHI, 13390—717—AA

BENTON'S EXCELLENCE SUSETTE
Dropped August 26, 1948. Fresh March 6.
Sire: McDONALD FARMS HIS EXCELLENCE
Dam: BENTON'S LUCKY SUSAN, 13270—693—Jr3C
Sire: Mt. Ararat's Sir Lucky
Dam: Benton's Sandra

BETHANY HAPPY CONSTANCE. 12134—616—Sr2—365C, 14136—727—Sr3—365. On reentry, milking 75 lbs.
Dropped October 23, 1945. Fresh January 30.
Sire: McDONALD FARMS PREDICTION JR.
Dam: FAIRLAWN CONSTANCE, 10917—570—FF, 13977—660—7yrs—365
Sire: Green Meads Wistar
Dam: Oaks Farm Harmony, 12744—620—A

BURKEVILLE EMORY'S CRYSTAL, on test with 2508—119—Jr2 in 71 days.
Dropped October 6, 1948. Fresh December 16, 1950. Will be sold open.
Sire: McDONALD FARMS STEADFAST EMORY
Dam: GRAPELAWN CRYSTAL 2D, 5829—303—Jr2—305—3x, on retest.
Sire: Bournedale Maxim Bright Light
Dam: Grapelawn Crystal, 11355—577—Jr2—365C

BURKEVILLE EMORY'S NORA, on test.
Dropped September 19, 1948. Fresh January 7. Will be sold open.
Sire: McDONALD FARMS STEADFAST EMORY
Dam: GRAPELAWN CHOICE 2D ($1,025)
Sire: Bournedale Maxim Bright Light
Dam: Grapelawn Choice, 6690—314—Jr2—365

CARMINE CLARICE STORRS. 8613—430—Jr2—305C
Dropped February 10, 1948. Due May 11.
Sire: McDONALD FARMS JEWELER
Dam: CLARICE CORAL STORRS, 8844—467—Jr2—305C—2x, 9127—486—Jr3—305C—2x, 9210—469—Jr4—305C—3x, 8604—439—5yrs—305—2x
Sire: Rockingham Superb
Dam: Coral Caprice Storrs, 9946—522—GG, 9090—472—EE, 10271—551—CC, 11181—588—8yrs—HIR—2x

CAUMSETT INDIAN LOLA, on test with 1912—86—Jr2 in 62 days.
Dropped July 22, 1948. Bred March 10, 1951 to Caumsett Pathfinder.
Sire: McDONALD FARMS PREDICTOR
Dam: CAUMSETT EASTERN LIDA, 14463—700—Jr2—365C
Sire: Caumsett High Strung
Dam: Caumsett Ocean Leda, 15867—769—GG, *17818—902—Sr3, 19276—916—Sr4—365C, 18506—889—5yrsC, 20121—921—7yrsC, 19714—891—8yrsC (pending)

DORELLA ELECT'S SHIRLEY. VG '48—EXCELLENT '51
Dropped December 17, 1941. 10814—651—5yrs—HIR—2x 11292—677—6yrs—HIR—2x, 12247—673—8yrs—305C—2x
Sire: CHUCKANUT ELECT, A. R. (33 A. R. daughters)
Dam: DORELLA RIVAL'S SUNNY GIRL, 2 A. R. daughters
Sire: Cascade Royal Rival, A. R.
Dam: Dorella Judy, 2 A. R. daughters, 1 P. R. son

EAGLE VALLEY APPOLLO'S MAYME. 10979—504—Sr2—305C—3x
Dropped March 27, 1947. Will be bred before sale.
Sire: CORONATION APPOLLO
Dam: EAGLE VALLEY HASSAN MAYME, 10033—565—Jr2—365C
Sire: McDonald Farms Hassan
Dam: Eagle Valley's Mayme, 10191—460—GGG

GRAYCE FARMS J. FAIRY
Dropped October 29, 1948. Fresh December 29, 1950.
Sire: McDONALD FARMS JETHRO
Dam: GRAYCE FARMS D. FAIRY, 10701—583—Sr2—365
Sire: Rockingham Delstar
Dam: Homestead Lamont's Fairy, 14327—725—AA

HANOVER HILLS J. LOLLY
Dropped December 30, 1948. Due April 27.
Sire: McDONALD FARMS JASON
Dam: MADREY FARMS PRINCESS LEADER, 6996—412—Sr2—305C—2x. On retest.
Sire: Maple Lane Jacquelin's Prince
Dam: Bournedale Ringleader, 12328—728—5yrsC, 11653—724—GG

INSPIROR'S GOLDEN BUTTERCUP, on test.
Dropped February 22, 1946. Fresh February 10.
Sire: McDONALD FARMS INSPIROR
Dam: MOSE'S BUTTERCUP OF LOCUST HILL, 10146—545—4yrs—D.H.I.A.—305—2x
Sire: Helen's Royal Mose
Dam: Glenburnie Buttercup

KITCHENER FEARLESS FAITHFUL. 11808—622—Jr2C. On retest with 7821—392—Sr4 in 231 days.
Dropped January 1, 1946. Bred October 15, 1950 to Hominy Hill Aristocrat.
Sire: McDONALD FARMS FEARLESS
Dam: KITCHENER ROYAL FAITH, 8075—429—G, 13649—709—Jr4
Sire: Douglaston Prince Royal
Dam: Kitchener Faithful, 12028—603—F

McDONALD FARMS D. MARGO. 12267—643—Sr2—365C
Dropped February 24, 1947. Will be bred before sale.
Sire: McDONALD FARMS DISTINCTION
Dam: McDONALD FARMS HILDIE, 9023—513—G. On retest.
Sire: Myhaven King
Dam: Franchester Sophia, 10260—591—DD

McDONALD FARMS FORE MARCELLA—Dropped May 1, 1947
Sire: McDONALD'S FOREMOST PREDICTION
Dam: FRANCHESTER CORNELIA, 10288—522—GG, 12161—601—EHI, 15585—794—A
Sire: Green Meadow Constant
Dam: Franchester Delilah, 10939—504—AA

McDONALD FARMS IDEAL MADELLA. 11878—620—Sr2—365C
Dropped January 8, 1947. Will be bred before sale.
Sire: McDONALD FARMS IDEAL
Dam: WALNUT'S ROYAL'S PEARL, 12256—625—A
Sire: Langwater Adjuster
Dam: Walnut's Mary's Royal
Lifetime record 85509—4720—D.H.I.A.

McDONALD FARMS IDEAL MALVA. 11177—606—Jr2 (pending)
Dropped December 15, 1947. Bred October 22, 1950 to McDonald Farms Juvenile.
Sire: McDONALD FARMS IDEAL
Dam: CHINQUAPIN LADY LEVITY (VG '47-GP '48)
10289—573—E
Sire: Florham Country Gentleman
Dam: Aiyukpa Levity Queen, 14040—732—AA, own sister to Aiyukpa Levity-King.

McDONALD FARMS PRE MAXINE
Dropped February 15, 1947
Sire: McDONALD FARMS PREDICTION
Dam: RIEGELDALE MAJESTY'S BUTTERBALL (VG '47 '48 '50)
10803—591—FF, 13478—744—6yrs. "Butterball" was top cow, 2nd Quail Roost Sale.
Sire: His Majesty of Bournedale
Dam: King Boy's Ruby Taylor, 14381—685—A.

MORDELE FARMS POLA
Dropped September 12, 1948. Will be bred before sale.
Sire: COLDSPRING'S ALICE'S ROMULUS
Dam: MORDELE'S PAULA, 12221—605—Jr3—305C—3x, 10815—520—Jr2—305C—3x
Sire: McDonald Farms Hale
Dam: Mordele's Rilma Polly, 13509—710—6yrsC

NAMREG KING'S GEM. 14842—706—Jr3—365C (pending)
Dropped December 12, 1946. Will be fresh and sold open.
Sire: McDONALD FARMS BLUEBLOOD KING
Dam: HOMINY HILL DOROTHY BELL, 9143—527—Jr2—305
Sire: Riegeldale Coronation King
Dam: Dorothy Bell of Walnut Lane 2d (VG '48)
8386—480—FFF, 13754—801—Sr4—365C

For Catalogs write: **Assisted by the PATE SALES COMPANY, Trenton, New Jersey**

THE LOUIS McL. MERRYMAN & SONS, INC. — Sparks, Maryland

THIRD McDONALD SALE — Cortland, New York — Saturday, May 26, 1951

Consignments To Date Are

COWS (Continued)

OAKLAND MANOR ROSALIND, 7016—356—Jr3—HIR (652 T. M.).
On retest.
Dropped November 11, 1946. Fresh December 28, 1950.
Sire: McDONALD FARMS INHERITOR
Dam: OAKLAND MANOR ROSETTA, 9613—531—Sr4—HIR (624 T. M.)
Sire: Foremost Royal Combination
Dam: Primrose of Oakland Manor, 11126—647—4yrs—366 days—D.H.I.A., 7924—446—BHI, 8897—467—5yrs—HIR—2x

SHERLIE OF MARJAHEIM, 14333—835—Jr3—365. On retest milking 70 lbs.
Dropped June 15, 1946. Fresh February 28.
Sire: McDONALD FARMS PREDICTION JR.
Dam: BETHANY SHERLIE, 11029—569—EE, 9672—457—5yrs—365
Sire: Franchester Shah
Dam: Marshallvale General's Bess, 11980—553—AA

SKYLINE KING'S QUEEN, will be on test.
Dropped March 29, 1949. Fresh March 24.
Sire: McDONALD FARMS SKYLINE KING
Dam: JUPITER'S JO BETTY, 10139—518—Sr3—365, 11038—528—5yrs—365C, 12861—631—7yrs—365C
Sire: Skyline's Jupiter
Dam: Betty Quanett's Jolly Jo, 10822—508—4yrs—D.H.I.A.

SPRING KNOLL IDEAL'S THELMA. Will be on test.
Dropped September 29, 1946. Bred March 3, to Churn Creek's Country Honor.
Sire: McDONALD FARMS IDEAL
Dam: McDONALD FARMS GARDENIA, 9189—511—G
Sire: Valor's Royal Blend
Dam: Green Meadow Artist, 9704—536—G, 11261—538—B

TARBELL GALLANT ROSETTE, fresh January 12, and on test with 3177—146—Jr3—305—3x in 74 days
Dropped October 16, 1947.
Sire: McDONALD FARMS TARBELL
Dam: TARBELL PEERLESS ROSETTE, 7622—411—Sr2—305C—2x, 14175—702—Sr4—365C
Sire: Foremost Peacemaker
Dam: Tarbell Farms Royal Rosette

WOODACRES ROYAL MODEL, on test.
Dropped April 26, 1947. Fresh January 4, and will be sold open.
Sire: DOUGLASTON PRINCE ROYAL
Dam: WOODACRES SUPREME R. MODEL, 12823—684—Sr2—365C
Sire: McDonald Farms Supreme King
Dam: Kitchener Model (VG '47), 12556—710—EE, 13845—727—9yrs—365C. 1st Sr. Yrl. and Jr. Ch., E. S. E., 1940; 3rd Sr. Yrl., Topafield, 1940; 1st 2 Yrs., E. S. E., 1941.

BRED HEIFERS

BEN TULLOCH FIDELITY
Dropped January 20, 1949. Bred August 9, 1950, to Ben Tulloch Ideal Jim.
Sire: McDONALD FARMS JUVENILE
Dam: SINBAD'S FELICITY, 15430—673—Jr3—365C
Sire: Foremost Sinbad
Dam: Buoyant's Lady, 9180—420—CHI, 9239—410—AHI

BENTON'S LADY NANCY
Dropped April 25, 1949. Bred December 9, 1950, to McDonald Farms D. Nickey.
Sire: LANGWATER LORD BENTON
Dam: BENTON'S EXCELLENT NAN, 7164—345—Sr3—305—2x in 192 days on test.
Sire: McDonald Farms His Excellence
Dam: Benton's Lucky Nan, 14028—698—5yrs

BROOKE'S CROSS THEODOSIA, 4th Prize, Baltimore—Harford Field Day, 1950.
Dropped November 2, 1949. Bred February 15, to Hill Girt Vagabond.
Sire: McDONALD FARMS MAN O'WAR
Dam: BROOKE'S CROSS THERESA, 10753—602—Sr2
Sire: Riegeldale Emory's Count
Dam: Chenar's Trixy, 11432—526—7yrs—HIR (773 T. M.)

CHARMEL'S ROYAL KITTOLINE
Dropped November 18, 1949. Will be bred to McDonald Farms High Noble Peer.
Sire: CHARMEL'S ROYAL COUNTRYMAN
Dam: LYNWORTH GLOW, 10892—523—Sr3C, 14562—682—6yrs
Sire: McDonald Farms Foundation
Dam: Lynworth Glorious, 10173—452—Sr4—305C—2x, 11396—445—5yrs—305—2x

COLDSPRING'S BEAUTY'S DAISY
Dropped November 5, 1948. Due May 29, to Coldspring's Beauty's Romulus.
Sire: COLDSPRING'S BEAUTY'S HARDWICK
Dam: COLDSPRING'S DOTTY, 15064—696—Jr2
Sire: McDonald Farms Evolution
Dam: Dotty of West Side Farm, 19282—929—Sr4

ETHEL OF GLENBURNIE
Dropped January 7, 1949. Bred.
Sire: McDONALD FARMS GRANBY IMPROVER
Dam: WARRIOR'S ETHEL OF MAPLE SHADE, 8680—443—Sr2—305C—2x, 16212—780—5yrsC, 13060—633—6yrsC
Sire: Warrior Lad of Maple Shade
Dam: King's Ethel of Maple Shade

FAIRLAWN SUPERB'S FAITHFUL
Dropped June 16, 1949. Bred January 13, to Fairlawn Peerless Actor.
Sire: FOREMOST J. C.
Dam: FOREMOST FOOTPRINT'S QUANTITY, 13216—567—Jr2. $12,000
Sire: Foremost Footprint
Dam: Foremost Quantity, 16047—737—G, 18288—874—B, 19067—842—6yrs, 17776—803—7yrs—305C—3x, former Class Leader, 18824—864—8yrs, 13854—614—9yrs—305C—3x, 10098—433—10yrs—305—3x in 186 days on retest.

FRANCHESTER JEWELER'S MARIAN
Dropped November 23, 1949. Will be bred before sale.
Sire: McDONALD FARMS JEWELER
Dam: McDONALD FARMS KING'S MARIAN, 12404—570—Sr2
Sire: Myhaven King
Dam: Elmdale Lilian, 15287—616—A

HAPPYHOLME REGAL HIBERNIA
Dropped January 26, 1949. Bred October 24, 1950, to McDonald Farms High Ornate.
Sire: McDONALD FARMS ARISTOCRAT
Dam: ENDEAN HIBERNIA, *16421—904—Jr3
Sire: Langwater Peter
Dam: Endean Emer, by Aiyukpa L. King

KLONDIKE PREMOST FAIRY GIRL
Dropped January 23, 1949. Bred September 28, 1950, to Klondike Steadmost.
Sire: McDONALD FARMS PREDICTMOST
Dam: KLONDIKE KONTENT, 12804—639—FF, 12771—649—Sr4C
Sire: Argilla Knight
Dam: Klondike Gay Heiress, 10686—570—G, 11909—630—DD

McDONALD FARMS HIGH OSA
Dropped June 16, 1949. Bred December 18, 1950, to McDonald Farms High Financier.
Sire: McDONALD FARMS HIGHTIME
Dam: HIGHTIDE'S ROYAL JOSIE, 9047—458—GG, 13015—653—B
Sire: Foremost Hightide
Dam: Mayprince's Janette, 10628—516—A

McDONALD FARMS S. NANCYANN
Dropped December 18, 1948. Bred September 9, 1950, to McDonald Farms King Don.
Sire: McDONALD FARMS STEADFAST
Dam: McDONALD FARMS ELCENA, 13079—624—G, 15994—770—BB
Sire: Valor's Royal Blend
Dam: Douglaston Lady Augusta (E '47 '48), 12106—607—E

MORDELE FARMS LASS
Dropped January 17, 1949. Pasture-bred to Mordele Farms Prince.
Sire: COLDSPRING'S ALICE'S ROMULUS
Dam: BETHANY HAPPY LASS, 12293—603—Jr4—305C—3x (pending), 11560—562—Jr3—305C—3x
Sire: McDonald Farms Prediction Jr.
Dam: Bethany Wistar's Lass, 12614—579—GG

OBERLAND LADY MODESTY
Dropped April 23, 1949. Bred December 1, 1950, to McDonald Farms Prediction Ober.
Sire: McDONALD FARMS OBERLAND
Dam: OBERLAND COY'S MODESTY
Sire: Warel of Claimant
Dam: Coy of Halfred Farms, 8074—353—D.H.I.A. in 281 days on test—2x.

R. F.'S ALBILL'S MARADA
Dropped November 10, 1948. Due April 18.
Sire: McDONALD FARMS ALBILL
Dam: R. F.'s HIGHLANDER'S MARCELLA
Sire: McDonald Farms Highlander
Dam: Reinfeld's Marcia, 13665—675—GG, 15536—786—Jr3—365C

WYCHMERE LENNA
Dropped October 13, 1949. Will be bred to Wychmere Jupiter.
Sire: McDONALD FARMS ADONIS
Dam: WYCHMERE DAUNTLESS LEMMIE, 7160—325—Jr2—305C—2x, 9824—428—Jr4—305C—2x, 9566—409—7yrs—305C—2x
Sire: McDonald Farms Dauntless
Dam: Wychmere Climax Lucinda, 10375—489—GG, 8754—425—BBB

OPEN HEIFERS

APPLEBROOK'S NARCISSUS—Dropped December 2, 1949
Sire: McDONALD FARMS PREDICTION JR.
Dam: FAIRLAWN PEERLESS ETTY, 9215—558—G, 11240—618—DD
Sire: Green Meadow Peerless
Dam: Quail Roost Valor's Betty, 11129—544—G, 14233—679—AA

FAIRLAWN LADY AUGUSTA
Dropped October 9, 1949
Sire: McDONALD FARMS STEADFAST
Dam: McDONALD FARMS KING'S KEEPSAKE (VG '47 '48 '49), 11543—620—Jr2C, 11757—665—Sr3C, 12847—732—Sr4C. $14,500.
Sire: Myhaven King
Dam: McDonald Farms Flute (E '47 '48 '50) 11258—590—FF, 13661—721—5yrs

FRANCHESTER KING'S JANE—Dropped December 25, 1949
Sire: FRANCHESTER KELLA'S KING
Dam: FRANCHESTER PERKY JANE, 15370—872—Sr2—365C (pending)
Sire: Gayoso Levity Peer
Dam: St. James Champion Juno, 11089—549—G, 13422—706—Sr4

KLONDIKE PREMOST FLORINDA—Dropped February 24, 1950
Sire: McDONALD FARMS PREDICTMOST
Dam: KLONDIKE STEADFAST FLORINDA, 10870—546—Jr2 (pending)
Sire: McDonald Farms Steadfast
Dam: McDonald Farms Pre Joy, 11252—517—Jr2—305C—3x, 13824—624—Jr4

McDONALD FARMS LE PRIMROSE—Dropped April 8, 1950
Sire: McDONALD FARMS S. LEADER
Dam: McDONALD FARMS PRE JADE LADY, 11367—632—5yrs—365C, 10753—591—6yrs in 295 days on test.
Sire: McDonald Farms Prediction
Dam: McDonald Farms Fair Lady, 9847—541—5yrs—2x, 10943—629—EE, 12975—744—6yrs—365

NAMREG JEWELER'S BOBOLINK—Dropped November 10, 1950
Sire: McDONALD FARMS JEWELER
Dam: RIEGELDALE EMORY'S BOBOLINK (VG '48)
10237—600—FF, 16848—966—8yrs
Sire: Riegeldale Melba's Emory
Dam: Foremost Nira, 11253—539—GG, 13790—671—AA

For Catalogs Write:

Assisted by the Pate Sales Company, Trenton, N. J.

THE LOUIS McL. MERRYMAN & SONS, INC. - Sparks, Maryland

For The EASTERN GUERNSEY SALE, MAY 23, 1951

On Glenburnie Farm, Lawrenceville Road, Trenton, New Jersey

WE HAVE SELECTED 50 HEAD from 32 HERDS

And Believe Them The Best Ever To Be Presented In This Annual Event.

FROM WILGORLAN FARM, **our first selection, and she a top 2-year-old**

WILGORLAN FARMS CRYSTAL (1)
On test 63 days, 2270—106—Jr2
7 nearest dams average 17042—843
Sire: GARDENVILLE CORONATION KING
Dam: PINE MANOR CREOLE
14227—707—Sr4—365, 15068—759—7yrs—365 (pending)
Next dam: 18156—832—A
Next dam: Hilltop Butterfat Rosette, 18210—970—B.

FROM LLAN FAIR FARMS

BETHANY ROYAL'S LONA (2)
Born May 14, 1946. Due April 28, 1951.
9576—467—Sr2C
Sire: COLDSPRING'S ROMULUS ROYAL
Sold for $20,500, 1950 to Burton Lane Farm.
Dam: HARDWICK'S LONA, 10622—564—CC
Grand Champion Maryland State Fair, 1937. A daughter of Mixter Hardwick.

FROM FLYING HORSE FARM

FLYING HORSE PHIL'S BLUEBELL (3)
Born October 18, 1945. Bred December 2, to Flying Horse Colonel's Promise, whose 2-year-old daughters are averaging 700 lbs. fat.
"BLUEBELL," on test in 257 days, has 10706—502—Sr2. Her own sister, a breed heifer, sold for $2,000 in the Essex Co. Sale, 1950.
Sire: ARGILLA ROYAL PHILOSOPHER, 4 A. R. daughters include Argilla Royal Twilight, 16663—795—Jr2C
Dam: FLYING HORSE ROYAL BLUEBELL
13900—711—GG, 16117—835—BB
3 A. R. daughters.

FROM HANOVER HILLS FARM

NORMAN'S KILL MOSTYN'S LASSIE VG '48-D '49 (4)
Born December 17, 1945, calved February 28, 1951.
9907—565—Sr2—305C—3x
Sire: DOUGLASTON BARON MOSTYN, he a double grandson of Imp. Financier of Myrtle Place. The dam is a granddaughter of Saugerties Africander.

And Only One Bull. He a Son of the National Record Two-Year-Old
HIS DAM EXCELLENT '48

HOMINY HILL BETTY (5)
*18094—924—Jr2—365C, 17593—891—Sr3
We are pleased to present her son—a fine individual—
HOMINY HILL CONQUEROR, born August 17, 1950.
Sire: RIEGELDALE CORONATION KING, 60 A. R. daughters, 18 P. R. sons. Sire of high production, particularly good udders and show type.
"CONQUEROR" is an own brother to Hominy Hill Champion, whose calves are highly appreciated at Hominy Hill Farms, and own brother to Hominy Hill Challenger, sold for $6,000 in 1948 New Jersey State Sale to Doral Farms.

FROM LANGWATER

LANGWATER NEW MOON
Fresh February 12, and on test as a Jr2.
Sire: COLDSPRING'S NOBLE'S BRILLIANT
Dam: LANGWATER CREMONA, 17488—801—Sr3.

FROM COLDSPRINGS

COLDSPRING'S B. R. AUGUSTA, born March 1, 1949.
Bred January 4, 1951, to Coldspring's Romulus Noble
Sire: COLDSPRING'S BEAUTY'S ROMULUS
Dam: BETHANY ROYAL AUGUSTA, 13015—637—Jr2C. She by Coldspring's Romulus Royal.

FROM LAW-WILL FARM, Hope, R. I.
Two daughters and one double granddaughter of Langwater His Honor's Talisman, whose daughters are combining size, type and very good udders with high production. He by Langwater His Honor out of Langwater Thais, 12531—610—F. She from same female line as Green Meadow Melba. These three will be pictured in a later issue.

FROM LISETER FARM

LISETER NOBLE MAYONA, due May 16 as a Jr2.
She by COLDSPRING'S NOBLE'S VALOR, he out of COLDSPRING'S HARDWICK'S CORA, 819—Sr4.
Dam: LISETER STEADFAST MAYONA
10435—636—Jr3
Next dam: 12053—615—A

FROM MORDELE FARM, **2 bred heifers.**
One by Coldspring's Double Beauty, he by Coldspring's Romulus Noble out of Coldspring's Romulus' Beauty, $16,500. The other by Coldspring's Alice's Romulus, he by Langwater Romulus out of Coldspring's Hardwick's Alice.

NYALA FARM **Consigns 3 good cows.**

NYALA PRINCE'S ALPHA, 3-year-old, calved December 30, 1950.
15030—684—Jr2—365C.
Sire: NYALA PEERLESS PRINCE, A. R., he by Fairlawn Peerless Actor out of Fairlawn Peerless Ermine.
Dam: NYALA'S ACME BLOSSOM
12575—646—Sr2—365C, 14355—703—Sr4—365C.
AND

NYALA SUPREME EASTER LILY, calved February 6. 8074—463—Sr2—305C—610; on retest.
Sire: PINE MANOR CROWN SUPREME, A. R.
Dam: BEAVERBROOK MADONNA, *18817—943—Sr3—365C
AND

NYALA PRINCE'S CRYSTAL, 3-year-old, due April 3, 11572—634—Jr2—365C. She by "Prince," he out of "Ermine." The dam is by "Supreme." Next dam, 18170—881—Sr4.

FROM LOUIS MERRYMAN

FOREMOST ACME'S QUARTILLIE
17820—841—6yrs—365C (pending)
Calved February 16 and milking 60 lbs. daily.
Sire: FOREMOST ACME Dam: FOREMOST QUARTILLIE, 11741—575—GG
Next dam: FOREMOST'S CORNELIA

1 "CRYSTAL"

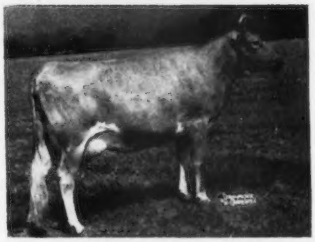

2 "LONA"

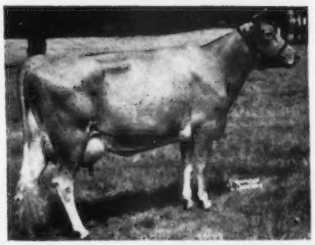

3 "BLUEBELL"

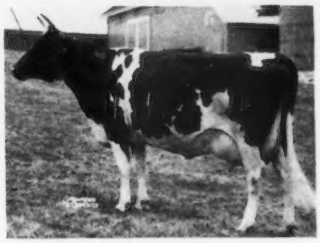

4 "LASSIE"

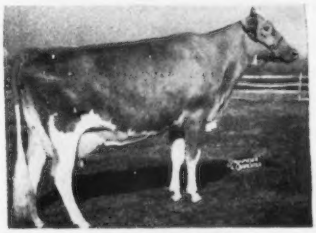

5 "BETTY"

Look For Two Pages On This Sale In The May 2 Journal

For Catalogs Write: **THE PATE SALES CO., 2064 Lawrenceville Rd., Trenton 8, New Jersey**

Consigned . . . **38th SPECIAL GUERNSEY SALE — April 26, 1951 — Lancaster, Pa.**

Here's What You've Been Looking For —

C. F.'S ROULETTE—Born February 11, 1945. 7065—400—Sr2—305C—3x
Sire: COLDSPRING'S ROMULUS LAD, A. R. (Langwater Romulus, A. R.—Hardwick's Ultra Lass).
Dam: C. F.'s TOPSCOTCH, 9721—513—Sr2—365
Fresh March 21, 1951, to Thornbeck Foam's Titan
By McDonald Farms Blueblood King
Out of McDonald Farms Icy Foam

C. F.'S GOOD GIFT—Born June 7, 1945. 7745—422—Sr2—305C—3x
Sire: C. F.'s SANTA CLAUS (a son "Mint Julip")
Dam: C. F.'s MISS RILMA, 7123—382—Sr2—305C—2x
Due April 20, 1951, to Coldspring's Beauty's Actor
By Coldspring's Beauty's Hardwick
Out of Coldspring's Romulus Adeline

Consigned . . . **39th SPECIAL GUERNSEY SALE — May 10, 1951 — Lancaster, Pa.**

C. F.'S GOLDEN CROWN—Born August 11, 1947. 5890—336—Sr2—305C (pending)
Sire: C. F.'s ROMULUS LAD (by "Lad," out of C. F.'s Mint Julip)
Dam: C. F.'s GOLDEN SLIPPERS, 7718—447—Sr2—305C—3x.
Due May 6, 1951, to Coldspring's Beauty's Actor.

C. F.'S SANTA'S PRINCESS—Born March 15, 1949
Sire: C. F.'s SANTA CLAUS (a son of "Mint Julip")
Dam: C. F.'s BRIGHT LADY, 6230—333—GGG
Due November 7, 1951, to Thornbeck Foam's Titan

Watch for our advertisement in the May 2 Journal — Consignments to the State Heifer Sale.

CHESTERBROOK FARM **Berwyn, Chester Co., Pennsylvania**

"By Their Records You Will Know Them"

FEDERAL ACCREDITED — ABORTION FREE

EST. E. B. CASSATT, Owner — PETER J. BOLAND, Manager

LANGWATER + GREEN MEADOW
Close-up in the Pedigree of —
HILL GIRT MAY ROYAL

We have over 50 calves sired by him.

Sire: **HILL GIRT ROYAL BLUE**, a son of Hill Girt Royal Cherub, A. R., out of Truda of Hill Girt Farm 2d, 15954—827—AA, E '47 '48.

His Dam—Also Great Granddam on Sire's Side

ROYAL ARTLESS OF HILL GIRT
18261—855—AA
Excellent '47 '48
2 A. R. sons, 3 A. R. daughters

2nd Dam: **Truda of Hill Girt Farm**
15954—827—AA
Excellent '47 '48

If you are looking for a top-bred bull calf, rich Langwater—Green Meadow blood lines, don't overlook the calves of "May Royal."

Prices and pedigrees sent on request.

CONOVER'S HIGHTSTOWN GUERNSEY DAIRY

CLIFFORD L. CONOVER, Owner
CLIFFORD H. CONOVER, Herdsman
HIGHTSTOWN, NEW JERSEY

Phillips Sales & Pedigree Service

GUERNSEY SPECIALISTS

•

Pedigrees of all kinds, for all purposes, at all times.

We have a complete Sales Service and can help you buy or sell at private treaty. Let us know your wants.

We offer our services for Dispersal, Reduction or Consignment Sales and can take care of all the details connected with your sale for you. If you are thinking of a sale, let us discuss it with you.

•

E. C. PHILLIPS
Phone 8713, Box 494, Waukesha, Wis.

TWENTY-SIXTH GUERNSEY SALE

TRENTON INTERSTATE FAIRGROUNDS, TRENTON, N. J.

THURSDAY, MAY 24 — 1:00 P. M., E. D. T.

55 HEAD — 5 BULLS - 31 COWS - 12 BRED HEIFERS - 7 OPEN HEIFERS

CONSIGNMENTS TO DATE ARE:

BULLS

BASQUAERIE ESQUIRE'S PRINCE—Dropped June 23, 1949
Sire: LANGWATER ESQUIRE ($10,500)
Dam: FAIRLAWN LEVITY, 15099—705—6yrs. On reentry, 6329—297—9yrs in 143 days.
Sire: Fra-Mar Farm King
Dam: Coronation Levity (VG '48), 10115—577—GG, 15252—867—A. Sold for $15,000.

COLDSPRING'S NOBLE CHAMPION—Dropped October 23, 1950
Sire: COLDSPRING'S ROMULUS NOBLE
Dam: COLDSPRING'S B. R. CATHERINE, 12399—591—Sr2—365, 5791—302—Jr4 in 125 days on retest.
Sire: Coldspring's Beauty's Romulus
Dam: Coldspring's Romulus' Cora, 12408—700—GG, 14308—744—CC.

DUNWALKE ELECTOR—Dropped May 31, 1950
Sire: HOMINY HILL REX
Dam: SPRUCE RUN C. H. B. CHERRY (VG '49 '50) $1,950. 11205—507—Jr2—305C—3x, 15058—724—Sr3—365C, 13181—634—Sr4—305C—2x, 14982—694—5yrs—3x in 241 days on retest.
Sire: Clara's Heartsease Butterfat.
Dam: Aldrich Farm Cherry, 7663—407—GGG.

FLYING HORSE FLUTE'S MAJOR—Dropped April 3, 1949
Sire: CHEDCO COLONEL, A. R.
Dam: ALFALFA FARM FLUTE (VG '48), 13250—775—GG, former Class Leader; 16206—962—Jr3C, 2nd Place; 12499—756—Jr4—305C—2x, 5th Place; 15961—970—AA, former Class Leader, Ch., Topsfield, 1939.
Sire: Mussolini, A. R.
Dam: Argilla Flute (E '47), 13035—752—G ($1,500).

FOREMOST QUANTITY'S ROYAL—Dropped August 23, 1950
Sire: FOREMOST FOOTPRINT, A. R.
Dam: FOREMOST QUANTITY, 16047—737—G, 17978—861—DD, 18288—874—B, 19067—842—6yrs, 17776—803—7yrs—305C—3x, 18824—864—8yrs. On retest, 8737—367—10yrs in 158 days.
Sire: Foremost Royal Valor, A. R.
Dam: Superb's Faithful, 12981—662—G, 17363—931—CC, 17469—918—AA, 19678—1077—6yrsC, 19776—1036—A, 19471—1017—AA, 14211—720—AA, 14287—717—AA.

COWS

ANTIETAM ROYAL SAPPHIRE, on test as Jr2-year-old—53 lbs. fat in February, 56 lbs. fat in March.
Dropped July 10, 1948
Sire: ANTIETAM ROYALIST (Vagabond—Sonsie)
Dam: ANTIETAM SAPPHIRE, 10332—523—C
Sire: Langwater Vagabond, A. R.
Dam: Antietam Gem, 10291—611—GG. 4 A. R. daughters.

BASQUAERIE LEVITY PATRICIA ANN, 3356—161—Sr2 in 98 days on test.
Dropped April 23, 1948. Bred February 28 to Basquaerie Melba's Majestic.
Sire: PINE MANOR LEVITY SOVEREIGN
Dam: LADDERLOOK PRINCESS PAT, 11039—569—GG, 13420—709—Sr4—365C.
Sire: Ladderlook Wiseacre
Dam: Wendmere Princess Pat, 15232—776—A

BLAKEFORD QUEEN POLLY, 10372—533—Jr2C. On retest, 10827—561—Jr3 in 325 days.
Dropped December 25, 1946. Due April 24.
Sire: BLAKEFORD TRANQUIL'S PRINCE
Dam: BLAKEFORD PUFFIN, VG '47-E '48 '49 '50, 12637—591—GG, 13721—679—Jr4, 15049—707—6yrs.
Sire: Langwater Reveller
Dam: Blakeford Patience, 12256—655—GG, 13853—794—EE

BRIGHTON FARMS REGINA, 5005—235—Jr2 in 131 days on test.
Dropped September 3, 1948. Was bred March 27 to Coldspring's B. R. Banner.
Sire: COLDSPRING'S DIMPLE'S HARDWICK
Dam: PLEASANTVIEW ROSE FAWN, 11241—532—Jr2—365C.
Sire: Coldspring's Royal's Raider
Dam: Fair Rosie's Royal, 14503—761—A

C. F.'S GOLDEN SLIPPERS, 7718—447—Sr2—305C—3x
Dropped January 16, 1945. Due May 1.
Sire: COLDSPRING'S ROMULUS LAD
Dam: C. F.'s MERRY FLAPPER, 11217—641—G, 14946—876—BB
Sire: C. F.'s Merry Boy
Dam: Washington's Flirt, 15314—714—C.

COLDSPRING'S B. R. TWINKLE, on test, 2314—109—Jr2 in 62 days.
Dropped June 12, 1948. Will be bred to Coldspring's Beauty's Valor.
Sire: COLDSPRING'S BEAUTY'S ROMULUS
Dam: BETHANY NOBLE BLANCHE, 15547—721—Sr3
Sire: Coldspring's Romulus Noble.
Dam: Imp. La Blanche II of Duvaux, 15798—702—A ($4,000).

CORONATION AMYLOU
Dropped May 28, 1947. Due April 12.
Sire: CORONATION MELODY MASTER
Dam: CORONATION AMELIA, 9649—480—F, 11195—549—5yrs—305—3x.
Sire: Coronation Levity Prince
Dam: Green Meadow Amelia, by Green Meadow Coronation King.

COTTAGE LADY CHERRY, 13447—595—Sr2—365.
On reentry, 4069—175—Sr3 in 71 days.
Dropped February 4, 1947. Fresh December 16, 1950.
Sire: CAUMSETT DEFENDER
Dam: CAUMSETT EASTERN BOUGH, 7350—321—Jr2—305C—2x, 13697—604—Jr4—365C
Sire: Caumsett High Strung
Dam: Caumsett Ocean Bud, 13294—585—GG, 15145—648—5yrs—365C

FAIRLAWN FAWN, 11578—601—GG, 13959—746—7yrs (E '48 '50)
Dropped November 18, 1941. Due April 2.
Sire: FAIRLAWN PEERLESS DICTATOR
Dam: FAIRLAWN DULCE, 10807—509—G
Sire: Phillips Victory
Dam: Phillips Peerless Elsie, 12493—614—F, 13155—623—AA

FOREMOST FOOTPRINT'S JULIETTA, 10996—567—Sr2—365C
Dropped March 1, 1947. Fresh December 28, 1950.
Sire: FOREMOST FOOTPRINT
Dam: FOREMOST HONOR'S JULIETTA
Sire: Foremost High Honor
Dam: Foremost Julietta, 10533—627—F

GLENGERAN CADDY, 9898—503—Sr3—305—2x. Milking 50 lbs., 2x, on reentry.
Dropped January 20, 1943. Fresh February 23.
Sire: GLENGERAN BUTTERCUP'S CHIEF
Dam: GLENGERAN'S CLARA 2D, 8418—436—10yrs—305—2x
Sire: Douglaston Lord Edred
Dam: Glengeran's Clara, 10538—501—DD, 12293—663—AA.

GREAT ELM C. H. BELLA, 12529—619—Jr2—365C. On retest.
Dropped April 22, 1945. Will be bred to Langwater Archie.
Sire: GROTON HOUSE CAESAR'S POLINIUS
Dam: GREAT ELM HIS BELLA, 12513—517—FF
Sire: Gayhead's His Pride
Dam: Great Elm Bella, 12480—621—CHI, 14410—699—AA, 14006—614—A.

HANOVER HILL J. IOTA, 8966—460—Sr2—305C—2x
Dropped June 29, 1947. Fresh March 1.
Sire: MCDONALD FARMS JASON
Dam: FAIRLAWN F. P. IOTA
Sire: Phillips Fairlawn Peerless
Dam: Oaks Farm Hazel, 9850—519—A, 12293—595—AA

LANGVALLEY LEVITY LUCY
Dropped January 14, 1949. Due May 6.
Sire: CURTISS FRANCHESTER LEVITY ACE
Dam: WOODACRES ROYAL LUCY, 12545—620—7yrs in 296 days
Sire: Douglaston Prince Royal
Dam: Wethersfield Lucy Sensation, 12609—649—GG, 19284—990—AA, former Class Leader

LANGWATER C. LUNA, on test, 3518—161—Jr2 in 90 days
Dropped August 21, 1948. Will be bred to Langwater Prestige.
Sire: COLDSPRING'S NOBLE'S BRILLIANT
Dam: LANGWATER LUNA 2D, 11497—609—Sr2
Sire: Langwater Valencian
Dam: Langwater Luna, 12272—640—DD, 13353—687—7yrs

LEESIDE SOUTHERN SPARKLER, 12487—675—Sr2C
Dropped March 7, 1947. Will be bred to Riegeldale Melba's Majestic.
Sire: STERLINGOLD PREMIER
Dam: LEESIDE HARVEST SPARKLER, 11283—598—Sr4
Sire: Leeside Harvester
Dam: Leeside Duchess Sparkler, 11792—508—5yrs—305—3x

LLAN FAIR COUNT'S RUTH
Dropped September 11, 1947. Due April 11.
Sire: COLDSPRING'S BEAUTY'S COUNT
Dam: COLDSPRING'S ROMULUS' JENNIE, 7624—443—Jr3C
Sire: Langwater Romulus
Dam: Jennie of Phileidor, 13266—589—E

LYNBROOK CHERUB'S PERFECTION, 7011—405—Sr2—305—2x.
On reentry.
Dropped May 21, 1947. Fresh February 19.
Sire: LYNBROOK CHERUB'S SUPREME
Dam: LYNBROOK FAME'S PERFECTION, 12466—664—Sr3—365C, 10759—542—6yrs in 257 days on retest.
Sire: Coronation Fame
Dam: Lynbrook Cherry Perfection, 10732—650—FF

MAINSTONE COUNTESS LYDIA, will be on test.
Dropped May 28, 1947. Fresh January 1.
Sire: GREEN MEADS WIN KING
Dam: MAINSTONE LILA, 10678—569—DD, 10554—544—GG
Sire: Lincoln St. Nicholas
Dam: Mainstone Lily, 8746—452—AaA

MINIBORYA J. AMELIA
Dropped November 26, 1947. Fresh March 15.
Sire: LANGWATER JEFFREY
Dam: REX'S FRANCES OF MYERS FARMS, 7570—413—Sr2—305C—3x, 9018—465—6yrs in 228 days on test.
Sire: Loyalist's Rex of Union Brook
Dam: Byron's Mona of Spring Dale, 7481—354—5yrs—HIR

MULHOCAWAY MONARCH'S SAL, 8342—393—Jr2—305—2x, 13909—626—Sr3—365. On retest with 3019—138—5yrs in 52 days.
Dropped November 20, 1945. Bred.
Sire: MULHOCAWAY BUTTERFAT MONARCH
Dam: MULHOCAWAY GOLLY G (VG '47-GP '48), 7600—349—GgG, 8916—399—Sr4—305—2x, 8488—413—Sr3C.
Sire: Hilltop Governor Butterfat
Dam: Rockingham Hollirose (VG '47-GP '48), 10327—498—E.

For Catalogs Write: **THE LOUIS McL. MERRYMAN & SONS, INC. — SPARKS, MARYLAND**

CONSIGNMENTS TO DATE ARE: (Continued)

NAMREG ESCORT'S SUNSHINE, 10831—503—Sr2—365C. On retest milking 55 lbs.
Dropped December 15, 1946. Fresh January 28.
Sire: COLDSPRING'S BEAUTY'S ESCORT
Dam: GOODLEIGH CONSORT SUNOLA, *14774—662—Jr3—305C—3x, 16250—725—Jr4
Sire: Coldspring's Hardwick Consort
Dam: Goodleigh Romulus Sunita, 10191—431—G

OSBORNE HILL BARON'S MARIAN, 2340—103—Sr2 in 52 days on test.
Dropped June 24, 1948
Sire: HOMINY HILL BARON
Dam: SHERWOOD FOREST MARIETTA, 8332—418—FHI
Sire: Sherwood Forest Magician
Dam: Sherwood Forest Elsie Meads, 11815—522—G. Borden's Exhibit, 1939, World's Fair.

PLEASANT VIEW IRENE, 13171—601—Sr2C
Dropped March 25, 1947
Sire: SONSIE'S VAGABOND, full brother to Antietam Royalist.
Sire: Langwater Vagabond, A. R.
Dam: Hardwick's Sonsie, 12475—721—FF. 7 A. R. daughters—2 classified Excellent.
Dam: LANGVALLEY IRIS, 8236—384—5yrs—HIR—606 T. M.
Sire: Langwater Meadow King, A. R.
Dam: Coldspring's Romulus' Irene, 14855—653—9yrsC. 4 A. R. daughters.

RYCKLAVER SNOWBALL, 11961—613—Sr2—305C—3x, former Class Leader, 14375—709—Sr3C, 12682—654—Sr4—305C—3x, 4243—207—5yrs in 83 days on test. GP '47 '48—D '49—E '50.
Dropped February 8, 1945. Bred March 6 to Gardenville Coronation King.
Sire: FAIRLAWN GOLDEN MAXIM
Dam: RYCKLAVER SUNBEAM, 8085—366—EHI (583), 9931—426—Jr4—HIR (616), 17063—766—7yrs—HIR (759 T. M.)
Sire: Glenburnie Independent 2d
Dam: Ryclaver Stardust, 8676—361—AHI (608), 10604—429—6yrs—HIR (664)

SUNNY FORWARD'S ECHO
Dropped December 2, 1948. Due May 1.
Sire: COLDSPRING'S ROMULUS FORWARD
Dam: CHURN CREEK'S VICTOR'S HELMA, 9540—487—Sr2—365C
Sire: Coldspring's Hardwick's Victor
Dam: Silver Forest Royal Hilma, 12485—563—F

TARBELL PRINCESS RUBY, 12332—562—Jr2—305C—2x (pending)
Dropped November 8, 1947. Due May 14, to Tarbell Romulus Leader.
Sire: WOODACRES ROYAL NONPAREIL
Dam: TARBELL PEERLESS RUBY, 8104—395—Jr3—305C—2x, 13289—560—5yrs—365—3x
Sire: Foremost Peacemaker
Dam: Tarbell Farms Royal Rowena, 6616—305—Sr2—305—2x

TYLER OF WELCOME STOCK FARM, 11272—484—Jr4—HIR (620 T. M.) 15227—685—5yrs—HIR—2x, 2nd 4 Yrs., E. S. E., 1949.
Dropped September 4, 1944. Fresh March 18.
Sire: WYEBROOK HAPPY COUNT
Dam: NEW LADY OF WELCOME STOCK FARM
Sire: Gayhead's King Apollo
Dam: Lucky Gal of Welcome Stock Farm, 12236—538—AA

WADSWORTH PRIDE'S FANNY, on test.
Dropped June 19, 1948. Fresh March 8.
Sire: ARGILLA ROYAL PRIDE
Dam: WADSWORTH NORA'S CHERUB BELLE, 13477—611—Jr4C (696 T. M.)
Sire: Mulhocaway Butterfat Cherub
Dam: Waterville Butterfat Nora, 10855—510—EE

WILGORLAN FARMS TROPHY, on test.
Dropped November 15, 1948. Fresh February 13.
Sire: GARDENVILLE CORONATION KING
Dam: MADREY FARM PRINCESS TOPSY, 8686—505—Jr3—305—3x
Sire: Maple Lane Jacquelin's Prince
Dam: Maple Lane Steadfast's Topsy, 8934—482—G, 10953—587—BB, 14121—728—AA

YEOMAN'S JUDY, 13790—728—Sr3—365, 13363—728—5yrs—365. On retest. Ch., Dutchess Co., 1950.
Dropped November 15, 1941. Fresh January 22.
Sire: CORONATION YEOMAN
Dam: CALCULATOR'S JULIA
Sire: Cornell Royal Calculator
Dam: Beauty's Armistice Girl

BRED HEIFERS

CAUMSETT HARBOR GLORY
Dropped April 24, 1949. Bred October 21, 1950, to McDonald Farms Predictor.
Sire: CAUMSETT PATHFINDER
Dam: CAUMSETT EASTERN GLORIA, (E '50), 11119—511—Jr3C, 12658—618—Sr4C
Sire: Caumsett High Strung
Dam: CAUMSETT OCEAN GLORY, 13689—652—FF, *20307—985—Sr4C, 6th place.

COLDSPRING'S NOBLE'S GLORIA
Dropped April 8, 1949. Bred December 26, 1950, to Coldspring's Beauty's Romulus.
Sire: COLDSPRING'S ROMULUS NOBLE
Dam: HORSE SHOE F. GOLDEN ROSE, 14616—633—Sr4C
Sire: Foremost Hermes
Dam: Farmlands Rose of Gold, 9395—420—G

DUNWALKE DOREEN
Dropped July 31, 1949. Bred December 8, 1950 and due September 19, to Coldspring's Beauty Noble King ($29,000).
Sire: HOMINY HILL REX, A. R. (8 A. R. daughters, 6 more on test). Sire of Meadow-Gold R. Mona, 13562—725—Jr2—365 and Hominy Hill Rex's Alice, 14448—652—Jr2—365C.
Dam: DUNWALKE ABELLA, 9742—455—Jr2—305C—2x
Sire: Flying Horse King's Leader, A. R. (own son of "FLUTE"). Sire of Dunwalke King's Lady, 16524—930—Sr4—365C.
Dam: Dunwalke Melody's Belle, 9998—496—Jr2—305C—2x, 10502—491—Jr3—305C—2x

FLYING HORSE PHIL'S FLUTE
Dropped April 8, 1949. Bred January 1, to Flying Horse Flute's Major.
Sire: ARGILLA ROYAL PHILOSOPHER
Dam: FLYING HORSE GENERAL'S FLUTE, 12831—681—Jr2—365C
Sire: Flying Horse Colonel's Promise
Dam: Alfalfa Farm Flute, 13250—775—Jr2—365C, 16206—962—Jr3—365C, 12499—756—Jr4—305C—2x, 15961—970—AA.

FORGES PRIMNESS
Dropped February 3, 1949. Due May 19.
Sire: LANGWATER SENATOR
Dam: FORGES TILLY PRIM, 10024—519—Sr3C, 13223—650—Sr4C, 14896—773—6yrs. On retest, 12397—611—7yrs in 280 days.
Sire: Flying Horse Promise
Dam: Forges Royal Tilly, 18193—1058—A, 17354—978—A

HOMINY HILL VIOLIN
Dropped May 26, 1949. Bred February 8, to Hominy Hill Rose King.
Sire: FAIRLAWN PEERLESS DICTATOR
Dam: FLYING HORSE MASTER'S HARP, *15687—917—Jr2C
Sire: Flying Horse Bandmaster
Dam: Argilla Harp, 12453—631—CHI, 10650—577—AAA

KITCHENER FEARLESS CHERRY
Dropped August 7, 1948. Pasture-bred to Kitchener King Fish.
Sire: MCDONALD FARMS FEARLESS
Dam: KITCHENER CLARE, 11477—645—Jr3
Sire: McDonald Farms Fashion Plate
Dam: Kitchener Caroline, 14221—780—EE, 15121—836—Jr4

LANGWATER HETTIE
Dropped December 4, 1949. Will be bred to Langwater Acme.
Sire: LANGWATER PRESTIGE
Dam: LANGWATER HATTIE, 11866—554—Jr2C
Sire: Langwater Valencian
Dam: Langwater Halo, 9232—488—G, 11942—599—DD, 14482—750—7yrs

MIDVIEW ROYAL'S BERNICE
Dropped August 1, 1949. Bred December 16, 1950, to Midview Reveller's Fred.
Sire: COLDSPRING'S ROMULUS ROYAL ($20,500)
Dam: MIDVIEW RAYMOND'S BETTY, 12754—612—7yrs, 12376—558—Sr3C, 11990—556—Sr4C
Sire: Midview's Raymond
Dam: Midview's Bonnie ($5,000), 10305—515—G, 12473—636—CC

MONTEREY VERONICA
Dropped June 25, 1949. Bred January 13, 1951, to Fairlawn Peerless Emblem, A. R.
Sire: FOREMOST FAITHFUL'S CHAMPION
Sire: Foremost Footprint, A. R.
Dam: Superb's Faithful, A. R. 3 consecutive 1000 pound records.
Dam: DON'S VIOLA OF MONTEREY, 10296—578—Jr2—305C—3x, 11291—596—Jr3—305C—3x.
Sire: Dononia's Emblem of Monterey
Dam: Monterey Violet, 11933—665—Jr3—305C—3x, 16216—923—5yrs.C She dam of Monterey Viburnum that sold for $1,625 in the 1950 Guernsey Sale to Dunwalke Farm, Inc., Far Hills, N. J.

MULHOCAWAY QUEEN NECTARINE
Dropped December 25, 1948. Due March 26.
Sire: YELLOW CREEK MEADOW KING
Dam: ALDRICH FARM NEPETA, 9806—561—GGG, 10572—587—EEE, 10908—605—CCC, 9086—463—AAA, 7980—426—7yrs—305C—2x, 9681—500—5yrs—305C—2x
Sire: Hilltop Butterfat Master
Dam: Silver-Forest Lil

THREE D'S COMMANDER'S QUEEN
Dropped December 12, 1948. Bred October 18, 1950, to Nyala Supreme Commander.
Sire: NYALA SUPREME COMMANDER
Dam: ULTRA QUEEN OF HIGHWAY, 8819—433—5yrs—245 days—D.H.I.A., 10830—512—6yrs—HIR—2x, 14930—829—7yrs—D.H.I.A.
Sire: Goldanchor of Ore Valley
Dam: Ultra May King's Rose

OPEN HEIFERS

BEN TULLOCH MELBA—Dropped January 26, 1950
Sire: ARGILLA BELFAST
Dam: TAMWORTH MELBA, 17654—754—A, 17397—750—7yrs—365, 18204—740—9yrs—365
Sire: Broadmeadows Select
Dam: Tamworth Isabel (VG '48), 15778—826—A, 16590—920—A

BEN TULLOCH TILLIBEL—Dropped November 28, 1949
Sire: ARGILLA BELFAST
Dam: FOREMOST ACME'S QUARTILLIE, 9092—448—Jr2—365C, 17820—841—7yrs—365C (pending)
Sire: Foremost Acme
Dam: Foremost Quartillie, 11741—575—GG

BEN TULLOCH VALORETTE
BEN TULLOCH VALORINE } TWINS—choice but not privilege
Dropped November 2, 1950
Sire: STERLINGOLD MELINDA'S MAJESTY ($46,000)
Dam: STERLINGOLD VALORIE ($10,000), 14643—773—Jr2—365C, 15828—881—Jr3C, former Class Leader, 16145—837—Sr4, 15835—788—5yrs—305C
Sire: Foremost Royal Valor
Dam: Foremost Perfect Lady, 13192—721—G, 17581—864—AA, 15244—758—6yrsC, 16029—772—9yrs—305C—3x

COLDSPRING'S B. R. CLARA—Dropped October 29, 1949
Sire: COLDSPRING'S BEAUTY'S ROMULUS
Dam: COLDSPRING'S HARDWICK'S CLARA, 14924—660—G
Sire: Hardwick's Royal
Dam: Coldspring's Clara Louise, 14348—698—CCC, former Class Leader, 17900—908—A

HANOVER HILL J. FAITHFUL—Dropped June 21, 1950
Sire: MCDONALD FARMS JASON
Dam: FOREMOST FOOTPRINT'S FAITH, 13823—707—Sr2C
Sire: Foremost Footprint
Dam: Foremost Comet's Faith, 10614—568—Jr2—365

MIDVIEW ROYAL'S VIOLETTA—Dropped October 12, 1949
Sire: COLDSPRING'S ROMULUS ROYAL ($20,500)
Dam: MIDVIEW'S VIOLA, 11459—666—7yrs
Sire: Raider's Ivanhoe
Dam: Brandon Viola, 9127—542—C

SUNNYHILL EMORY'S AUTUMN—Dropped August 19, 1950
Sire: SUNNY FORWARD'S EMORY
Dam: CAUMSETT OCEAN DIAMOND, 10116—556—E, 10997—606—Sr4—365C
Sire: Caumsett Dynamo
Dam: Caumsett Northern Ruby, 10070—550—E, 11834—667—AA 12063—702—AA

Forsgate Farms, Pate Sales Co. and Louis McL. Merryman & Sons, Inc. invite all Guernsey breeders to dinner at the Forsgate Country Club, Jamesburg, N. J., Wednesday, May 23, at 6:00 P. M.
From Glenburnie or Trenton follow Route 1 toward New York. Turn right at Walker-Gordon Farm, go through to Cranberry and left to Forsgate Farms.

For Catalogs Write: **THE LOUIS McL. MERRYMAN & SONS, INC. — SPARKS, MARYLAND**

BYERS FARMS GUERNSEY DISPERSAL

Wednesday, May 2, 1951, at Columbus, Ohio

The Estate of THAD M. BYERS, Owner

145 Head - Tuberculin Accredited - Bang's Certified - 35 Calfhood Vaccinated

The majority of the 72 cows are dehorned.

It is only in a dispersal such as this, that it is possible to buy one of the breed's most popularly bred sires STERLINGOLD COURTEOUS KING and 25 daughters.

STERLINGOLD COURTEOUS KING—Dropped September 23, 1947. His 7 nearest dams average 15776—809. His 14 nearest dams average 14479—773. His sire, Gardenville Coronation King, at $45,000, has more than repaid the investment. His dam, Pine Manor Courtesy, VG '47-Excellent '48, 13268—761—5yrs—365C, cost Mr. Golding $20,000. She and her daughter sold for $43,000 in his dispersal last June. We have every confidence that Sterlingold Courteous King will equal, or excel, this inheritance.

We present 3 "KING" daughters.

BYER'S KING'S MAGDA
Dropped October 27, 1949
Bred March 19, 1951 to LANGWATER HIS HONOR'S Leader.
Dam: **Miamadale Warrior's Magadalene**, 14013—651—Jr4—HIR. She by Meadow Lodge King's Warrior, he by Langwater King of the Meads, out of Green Meadow Wanda, 14409—617—A, she out of Green Meadow Wilda, 13071—701—EE.

BYER'S KING'S PROMISE
Dropped May 22, 1949
Bred February 7, 1951 to MCDONALD FARMS STEADFAST KING. Her own sister, dropped June 3, 1950, is also in sale.
Dam: **Graceland Bomber's Pricilla**, 11785—549—Jr2. On retest, 9058—412—6yrs in 267 days. She is also in the sale and is due again in June to "KING."
Next dam has 16904—827—CC.

BYER'S KING'S WONDER
Dropped August 9, 1949
Calved January 24, 1951 and is on test.
Bred March 19, 1951 to LANGWATER HIS HONOR'S LEADER.
Dam: **Stoneybrook Hollistar's Wonder**, 13734—562—Sr2—305C—903 T. M.

Three daughters of FRANCHESTER ROYAL ACE, Senior Herd Sire. He by Curtiss Franchester Levity Ace, $37,000, out of Secret's Radiance, 14355—758—Jr4.

BYER'S ACE'S BON
Dropped April 22, 1948
Dam: **Gray Haven Prince's Bonnie**, 14780—629—5yrsC, 14421—588—7yrs.
Next dam by Coronation Conquest.

BYER'S ACE'S CON
Dropped October 20, 1948.
Calved March 2, 1951 and is on test.
Dam: **Navigator's Connie**, 12938—684—Jr3, 12298—632—Sr4. She is out of a daughter of Langwater Columbus.

BYER'S ACE'S CHARM
Dropped September 22, 1949.
A Top Show Prospect. Her maternal sister by "King," dropped December 8, 1950, is also in the sale.
Dam: **Hermitcroft R. Charity**, bred to "KING." 13988—650—E, 15728—757—7yrs—HIR.
Next dam: Hermitcroft Nestine, 11140—543—GHI, she a granddaughter of Mixter Thor, sire of Caumsett Ida, Former Long Distance Champion.

For Catalogs Write: THE PATE SALES CO., 2064 Lawrenceville Road, Trenton 8, New Jersey

Cooperating with The Ohio Guernsey Breeders' Association.

BYERS FARMS GUERNSEY DISPERSAL

Wednesday, May 2, 1951, at Columbus, Ohio

On the Farm, 2800 North Cassady Ave., 2 miles from Port Columbus Airport. The Hotel Deshler-Wallick, Sale Headquarters. Early Reservations are advised.

CHARLES KUHN, Farm Manager, Phone J.E. 2224. Residence Ludlow 1157.

We Present 8 Cows in the Sale.

First prize 4 Years, 1950 Ohio State Fair

NORTHERN SENATOR'S SWEETHEART
Dropped February 23, 1944
Bred February 28, 1951 to "KING." Sire is by "Conrad" out of Horse Shoe F. Bonita, 17639—801—CC.
Dam: **Horse Shoe F Sweet Sage**, 14147—660—Jr2—365.
Next dam: Horse Shoe Conrad's Sweetfern, 13687—655—GG, 3 A. R. daughters.

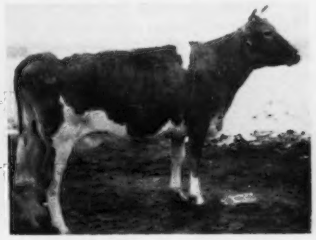

ELMBETH LUCKY L. P. MIRIAN
Dropped August 13, 1945
Bred to "King," and due October 13, 1951. On test and in 180 days has 5461—300—5yrs, testing over 6%.
Sire: **Groton House Levity's Goldmine**, 16 A. R. daughters. He by Pine Manor Levity's Legacy.
Dam: **Elmbeth Lucky Star**, 7168—385—7yrs—305C—2x.
Next dam has 17521—846—AA.

McDONALD FARMS IDEAL LEVITY
Dropped February 21, 1946
Calved August 25, 1950. Will be bred. 9269—486—Jr2.
Sire: **McDonald Farms Ideal**
Dam: **Chinquapin Lady Levity**, 10289—573—E.
Next dam: Aiyukpa Levity Queen, 14040—732—AA.
Next dam: Shuttlewick Levity.

ANTIETAM ROYAL FAITHFUL
Dropped October 16, 1948
Calved January 18, 1951 with heifer, in sale, by Antietam Leader.
Sire: **Antietam Royalist, A. R.**, he by Langwater Vagabond out of Hardwick's Sonsie, 12476—721—FF. The first 10 unselected tested daughters of "Royalist" average 12047—643, all 2-year-olds.
"Faithful" promises to be one of the best daughters of this outstanding sire.
Dam: **Antietam Faithful**, 12881—608—EE.
Next dam: Bright Lad's Jane, 17390—766—BB.

McDONALD FARMS KING'S KASSIE
Dropped November 25, 1945
Bred February 27, 1951, to "KING." 10572—510—Jr2—305C—3x, on retest, 4463—210—Sr4—102 days.
Sire: **Myhaven King.**
Dam: **Maple Lane Africander's Lass**, 12869—804—AA.
Next dam: Maple Lane Monarch's Jacquelin, 14725—794—F, 4 A. R. daughters.

CLEARFIELD SHIRLEY
Dropped June 26, 1944.
Calved December 19, 1950. Will be bred to "KING." 11440—537—Jr4.
Sire: **Langwater Arnold**, he by Langwater Valencian out of Langwater Lorna, 15001—773—AA.
Dam: **Clearfield Flossie**, 13038—657—E, she by Langwater Flash.

HAVEN HILL D. FRANCES
Dropped April 15, 1946
Bred February 14, 1951 to "KING." 12516—572—Sr2.
Sire: **Flying Horse Drummer**, he out of Alfalfa Farm Lute, 17378—1058—Sr4C.
Dam: **Argilla Rose Louise**, 10125—480—GG.
Next dam: Wyebrook Rose Louise, 13470—715—A.

SUN-BLEST FARMS COED
Dropped February 3, 1943.
Bred February 22, 1951 to "KING." 10909—509—5yrs—305C—3x. 3 daughters in the sale.
Sire: **Coronation Leader.**
Dam: **Fairlawn Co-ed**, 14724—674—AA. She by Green Meadow Hornet.

For Catalogs Write: THE PATE SALES CO., 2064 Lawrenceville Road, Trenton 8, New Jersey

Cooperating with The Ohio Guernsey Breeders' Association.

White Lick Farm

E. K. WETZEL ★ ★ ★ MOORESVILLE, INDIANA

Is Offering For Sale — A Son of "JUPITER" out of a 748 lb. dam

Born February 14, 1951

Sire: Chedco Jupiter, 2 A. R. daughters. He a son of Chedco Advance, A. R., out of Chedco Honey Girl, 9679—530—D. We have several "Jupiter" daughters in the herd—they are outstanding.

"Jupiter's" Maternal Granddam

CHEDCO HONEYMOON
13548—752—AA

Sire: Chedco Advance, A. R.
Full brother to Chedco Colonel, A. R., sire of Flying Horse Colonel's Dorothy, a Grand Champion at the N. G. S., 1948 and sire of Flying Horse Amy's Private (our senior sire).

Dam of Bull Calf

WOODACRES ROYAL VERONA
13223—647—G 15587—748—Sr4—365C
On retest with 2510—128—8yrs—39 days.
Sire: Douglaston Prince Royal, A. R.
Dam: Wethersfield Verona, 12905—716—AA

This bull calf has the best of breeding and we feel confident if he is given the right opportunity, he will be a great herd sire.

Write for price and full production pedigree.

HERD T. B. ACCREDITED—CERTIFIED BANG'S FREE

MR. AND MRS. ERWIN K. WETZEL
Owners

MOORESVILLE, INDIANA

LLOYD SIMMONS
Manager

GLENGERAN GUERNSEYS

Since 1927 . . . 24 Years of Breeding Guernseys . . . We started with a Grand Champion Cow and a Class Leader among our foundation Females. We used Imp. Financier of Myrtle Place, A. R. for 3 years.

Here's The Kind We Are Breeding Today . . .

◀ **GLENGERAN LEADER'S BLUE RIBBON**

Fresh as a two-year-old milking over 50 lbs. per day on 3x. We sold her together with 4 paternal sisters and one-half interest in her sire to Woodacres. George Newlin personally selected these. We feel this is a fine compliment to our herd and breeding program.

▲

We have a herd of females closely related to Glengeran Leader's Blue Ribbon, above.

We Can Offer . . . Top Young Bulls that are half-brothers to this cow or out of her half-sisters. Write or Visit us Soon.

GLENGERAN GUERNSEYS

WM. SCHULTZ, Herdsman

Write: MRS. E. H. GERAN, Matawan, N. J.

WHIPPERNOCK FARM COMPLETE DISPERSAL

Sutherland, Va. — Monday, April 30, 1951 — 10:00 A. M.

Sutherland is about 10 miles west of Petersburg, Va.
Take Route 460 out of Petersburg to Sutherland then west on Route 38.

LOT 1 **123 HEAD—8 Bulls—62 Cows—16 Bred Heifers—37 Open Heifers**

CAUMSETT HERO
Dropped July 15, 1943

Sire: Caumsett High Strung
Dam: Caumsett Ocean Glory
20307—985—Sr4C
Class Leader 6th place

A Feature of the Sale will be "HERO" and his 28 Daughters. This proved Sire—5 A. R. daughters, 3 more on test, 10 daughters on D.H.I.A.—is outstanding.

LOT 17

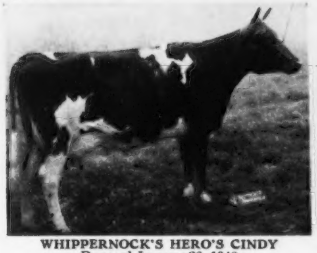

WHIPPERNOCK'S HERO'S CINDY
Dropped January 28, 1948
Bred January 4, to "Osiris"
IN SALE WITH A DAUGHTER—
WHIPPERNOCK OSIRIS MELBA (Lot 18)
Dropped August 10, 1950. Maternal sister to . . .
WHIPPERNOCK'S BERNICE (Lot 16)
Dropped August 17, 1946
Just fresh by "OSIRIS"
Dam: **Whippernock's Hester** (Lot 15)
7629—368—6yrs in 319 days on test.
Dropped April 3, 1944
Due in October to "Osiris"
Dam of—
LADY JANE OF WHIPPERNOCK (Lot 19)
On D.H.I.A. test. Dropped May 12, 1947
Bred November 22 to "Osiris"
Sire: CAUMSETT HERO
And granddam of—
WHIPPERNOCK'S FRISKIE (Lot 20)
Dropped July 29, 1950

LOT 53

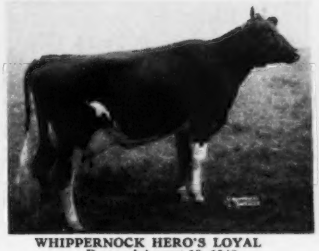

WHIPPERNOCK HERO'S LOYAL
Dropped August 19, 1948
Fresh November 21, 1950

Dam: WHIPPERNOCK'S LOYALTY
11212—470—8yrs—305—2x
10487—478—9yrsC (936)
By Oaks Farm Ambition, a grandson of Imp. County Flower of Langwater.

"LOYALTY" is also dam of—
LOUELLA OF WHIPPERNOCK (Lot 54)
On test. Dropped February 11, 1946.
Will be bred before sale.
Sire: CAUMSETT HERO
And granddam of—
WHIPPERNOCK OSIRIS HELOISE (Lot 56)
Dropped October 2, 1949
Sire: CAUMSETT OSIRIS
Dam: LOUISE OF WHIPPERNOCK

LOT 117

HERO'S LILLIAN GIRL
Dropped April 19, 1946
9971—448—D.H.I.A. 361 days
4208—195—Jr4—110 days
IN SALE WITH A DAUGHTER

Don't overlook these "Hero" daughters—they are tops.

LOT 80

WHIPPERNOCK HERO'S MARVIS
Dropped March 21, 1949

Due September 12, 1951 to service of Whippernock's Romulus Noble (Lot 8). A son of Coldspring's Romulus Noble out of an A. R. daughter of McDonald Farms Prediction Jr.
Dam: Whippernock's Avis, 13607—637—Jr3

LOT 23

WHIPPERNOCK HERO'S FRANCIA
Dropped March 24 1949
Dam: Whippernock's Fragrance
12754—647—8yrsC—2x

Don't miss these "HEROS"—They are the right sort.

WHIPPERNOCK FARM • Dinwiddie County, Sutherland, Virginia

10 miles West on Highway 460 from Petersburg

HENRY W. ANDERSON, Owner — G. W. MARTIN, Herdsman — CHARLES P. LEWIS, Manager

Everett R. Beaty's 5th ANNUAL SPRING SALE

MONDAY, APRIL 30, 12:30 P. M.—In Beaty's Sale Pavilion
6 Miles South of Huntington, Indiana, on State Roads 9 and 37

51 REGISTERED GUERNSEYS AT AUCTION

26 cows just Fresh or Close Springers—11 Bred Heifers—
10 Open Heifers—3 Top Bulls—20 Calfhood Vaccinated

BULLS SIRED BY: **McDONALD FARMS AUGUSTA'S IDEAL** ($8,000)
McDONALD FARMS FORE NOBLE ($11,000)
SOUTH WIND BERTHA'S HOOSIER

FEMALES SIRED BY SONS OF:

Douglaston Crown Prince, Langwater Corsican, Langwater Valencian, Langwater King of the Meads, Rosemont May King, Meadow Lodge King's Warrior, Flying Horse Select's Commando, McDonald Farms Steadfast, Pine Manor King's Perfection, Langwater Dreamer, Meadow Lodge King's Raider, Eagle Valley's Pride, Coronation King of Pine Manor, Pine Manor King's Superb, Blakeford Argo, Douglaston Prince Royal, Langwater Arnold, Pine Manor Levity Legacy, Coronation Fame, Cesor Maxim's Penwyn, Eagle Valley Corporal, Raemelton Sunny Triumph, Langwater Vagabond, Meadow Lodge King's Don, Foremost Prediction, Green Meadow Constant, Green Meads King Pharaoh.

Sale Managed by: **Everett R. Beaty Sales Service, Huntington, Indiana. Phone 2906 R1**

Garl Rudicel—MacIlravey—Mithoefer, Auctioneers

NOTE: Our Motel Cabins are available at reduced rates to those attending sale. Please make reservations.

GRANDVU FARMS

BAUMGARTENER BROS.
WRIGHTSTOWN, WISCONSIN
T. B. ACCREDITED — VACCINATED

200 HEAD

Strong in the blood of FLUTE and the MUSICAL FAMILY.
High Production Inheritance

Presenting Our 3 Herd Sires — PROVED PRODUCTION AND TYPE . . .

"Master's Royal" as a calf and his dam

FLYING HORSE ROYAL ROSE
15059—853—Jr2—365C, Class Leader, 3rd Place
22558—1154—5yrs—365C, National Record.

FLYING HORSE MASTER'S ROYAL
Born July 1, 1943
Over 200 daughters and still going strong.
Sire: Flying Horse Bandmaster, A. R.
Dam: Flying Horse Royal Rose

FLYING HORSE FLUTE'S PHIL
Born February 9, 1948
Already has over 40 daughters.
Very promising, good type and large.
Sire: Argilla Royal Philosopher
Dam: Flying Horse Colonel's Flute
12478—758—Jr2—365

OUR JUNIOR SIRE . . .

LOOKWELL COUNT'S LEADER
Born January 20, 1950
Two nearest dams average 16085—820
Six nearest dams average 15107—810

HIS SIRE:
St. Albans Grandee Count
3 A. R. daughters with records up to 587 lbs. fat as Jr2-year-olds.
Son of St. Albans Actor's C. Hale Spot, 17206—806—Sr3—HIR, National Record, 15460—759—Sr4—305C—915, former Class Leader, classified VG '50.

HIS DAM:
Excalibur's Lola of Maple Row
11200—578—F, 14963—835—AA
Classified VG at 12 years.
1 P. R. son, 1 A. R. daughter.

Plan to visit us in 1951 and see the results of our intensified Alfalfa Farm Flute breeding. We can offer at this time a choice selection of bull calves from 1 to 4 months of age, rich in this proved—popular blood.

ALSO AVAILABLE—SOME GOOD YOUNG FEMALES

The Right Kind — At The Right Price VISITORS AND INQUIRIES ALWAYS WELCOME

GOLDEN GUERNSEY

Ideal Guernsey Farms

BUILDING ☆ FOR ☆ A ☆ CENTURY

"The World's Largest Herd Of Pure Bred Guernseys"

Introducing . . . THE SUSIE FAMILY

One Of The Breed's Greatest Brood Cows

IDEAL'S EMPEROR'S SUSIE

20014—925—AA
21500—1014—7yrs—365C
Former Class Leader
2 A. R. sons, 3 A. R. daughters

The only cow of the breed to make over 1000 lbs. fat and have a daughter with over 1000 lbs. fat and a granddaughter with 2 records over 1000 lbs. fat. In 9 lactations, she has 148,428 lbs. milk and 7005 lbs. fat.

A Daughter

IDEAL'S L. D.'S SUSIE
14374—712—Jr2—365
19055—913—Sr3—365
Class Leader 8th place
21258—1042—5yrs—365C
Class Leader 6th place

A Granddaughter

IDEAL'S NORANDA'S SUSIE
16582—894—Sr3—365
Former Class Leader
18540—1004—5yrs—365C
19277—1026—7yrs—365
A son in service in our herd.

We can offer future herd sires direct from this great cow family—
SEND FOR OUR SALES LIST.

JACOB TANIS & SONS, Proprietors
JOHN TANIS, D. V. M.
WILLIAM AULD, Herdsman

"It's All In The Records"

IDEAL GUERNSEY FARMS
Augusta - Sussex County - New Jersey

COMPLETE FRITZLYN DISPERSAL

Wednesday, June 13 — 9:15 A. M. — At The Farm, Pipersville, Pa.

On Routes 611 and 413, seven miles north of Doylestown, Pa.

166 HEAD — 12 BULLS - 80 COWS - 43 BRED HEIFERS - 31 OPEN HEIFERS

Founded in 1904, the last purchase of consequence was twenty imported cows in 1930 from Oaks Farms. Mr. Fretz has raised his cattle sensibly and continually ran them on A. R. test in a sensible manner. His breeding is of importance in many herds today.

VALLEVUE COUNTRY COLLEEN
14433—689—GG
5 A. R. sons
Sire: Langwater Countryman, A. R.
Dam: Langwater Colleen
12888—721—D

Dam of—**ANTIETAM GYPSY KING,** by Langwater Vagabond. Dropped March 20, 1940. 54 A. R. daughters.

In the sale with 54 daughters and 6 sons.

FRITZLYN VICTOR HERO (In Sale)
Dropped September 13, 1948
Sire: Antietam Gypsy King
Dam: Fritzlyn Genuine Victory
16274—783—D

"Hero" is in the sale with 2 daughters and 1 son.

FRITZLYN JUPITER
Sire: Langwater Star Gazer
Dam: Falstaff's Wyoming of Upland Farms
13331—618—B, 14748—679—A
16125—745—AA

"Jupiter" has 5 daughters in sale.

FRITZLYN SHEIK
Sire: Caumsett Flashlight
(see above)
Dam: Fritzlyn Val Pride
10772—505—G

"Sheik" has 12 daughters in sale.

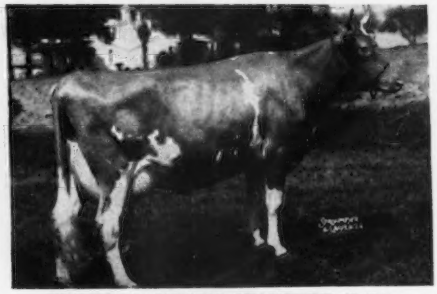

FRITZLYN KING'S JEANETTE (E '50)
13750—610—Jr2—365
19384—857—Jr4—365

Gr. Ch. Female, N. J., 1949; Best Uddered Cow, E. S. E., 1949; 3rd 4-year-old, E. S. E., 1949 (see page 41, January 3, 1951 Journal).

Sire: Antietam Gypsy King
Dam: Fritzlyn Jeanette 3d
10972—469—G, 11809—534—EE
11229—501—BB

"Jeanette" has 54 paternal sisters in the sale, 2 sons, 1 full sister and 3 other females of the same line.

FRITZLYN FLASH (In Sale)
Dropped March 13, 1947
Sire: Caumsett Flashlight
Sire: Caumsett Dynamo
Dam: Caumsett Island Psyche
13206—744—DD
17 daughters and 1 son in sale.
Dam: Fritzlyn King's Jeanette (see above)

"Flash" is in the sale with 24 daughters and 2 sons.

FRITZLYN VALOR SUCCESSOR (In Sale)
Dropped May 18, 1942
Sire: Valor's Fashion
Dam: Fritzlyn Faithful
9182—519—GG, 12720—733—AA
12659—739—AA

"Successor" is in the sale with 17 daughters.

VALOR'S FASHION
Sire: Langwater Valor
Dam: Foremost's Cosquay
8963—523—F, 9285—527—AA

"Fashion" has 13 daughters and 1 son in sale.

SALES MANAGERS

The Louis McL. Merryman & Sons, Inc.
Sparks, Maryland

PATE SALES COMPANY
2064 Lawrenceville Road, Trenton 8, N. J.

For catalogs write The Louis McL. Merryman & Sons, Inc., Sparks, Maryland

PREMIER BREEDER

1950

Pennsylvania Guernsey Show

George M. Newlin, Judge

1950

Bucks County Parish Show

Joseph P. Broadhurst, Judge

Every Winner Bred On The Farm!

We trust you will like our consignments to the Spring Sales.

QUARRY VALLEY FARMS

Lahaska Bucks County Pennsylvania

W. C. Clark F. A. Borden, Manager

CLASS OF SERVICE DESIRED			
DOMESTIC		CABLE	
TELEGRAM		ORDINARY	
DAY LETTER		URGENT RATE	
SERIAL		DEFERRED	
OVERNIGHT TELEGRAM		NIGHT LETTER	
SPECIAL SERVICE		SHIP RADIOGRAM	

Patrons should check class of service desired; otherwise the message will be transmitted as a telegram or ordinary cablegram.

WESTERN UNION

1207-B

A. N. WILLIAMS
PRESIDENT

NEWCOMB CARLTON
CHAIRMAN OF THE BOARD

J. C. WILLEVER
FIRST VICE-PRESIDENT

$	CHECK
S	ACCOUNTING INFORMATION
F	TIME FILED

Send the following telegram, subject to the terms on back hereof, which are hereby agreed to

WU4 NL PD LODI CALIF MAR 26
GUERNSEY BREEDERS JOURNAL

PLEASE RESERVE THREE PAGES IN YOUR ISSUE OF MAY SECOND. IT WILL TAKE THAT MUCH SPACE TO TELL ABOUT THE FIFTY OR MORE OUTSTANDING COWS AND HEIFERS CONSIGNED TO THE ANNUAL PACIFIC NORTHWEST SALE TO BE HELD AT CHEHALIS WASH ON JUNE 2ND. DESERVES ATTENTION OF GUERNSEY BREEDERS EVERYWHERE WISH YOU COULD COME OUT TO HELP ELMER MEADOWS REPORT IT AND ENJOY THE CLIMATE SIGNED WESTERN GUERNSEY SERVICE

C. W. JACK ROBINSON 823A.

OUR MATRONS PRODUCE . . .

RECORDS COMPLETED AT BUTTERTON

	MILK	FAT	AGE
SANTA CRUZ KING'S VEDA	13380	688	5yrs—305
BUTTERTON HOLLISTON LUELLA	11039	586	5yrs—305C
BUTTERTON HOLLISTON ROSE	12906	584	Jr4—305
BUTTERTON HOLLISTON TULIP	11744	571	7yrs—305C
BUTTERTON MASTER'S JILL	11677	567	Sr3—305
BUTTERTON KORNEGAY JOSEPHINE	12716	565	Sr3—305C
BUTTERTON HOLLISTON FLOSS	12375	562	Jr3—305C
BUTTERTON HOLLISTON JACQUELINE	11750	552	Sr3—305C
SANTA CRUZ KING'S VEDA	11088	545	Sr3—305C
BUTTERTON HOLLISTON YAVON	10628	538	5yrs—305C
ELM BUTTERFAT FAIRY	12537	522	8yrs—305C
BUTTERTON KORNEGAY FATE	10156	505	Sr3—305C

Our Herd Is Rich In The Blood Of —
SANTA CRUZ HOLLISTON VALMONT, A. R.

FOR SALE: Bull calves out of high producing dams sired by **Butterton Blanche's Warrior** and **Woodacres Honorable Czar**—our herd sires.

"A line-bred herd with a real breeding program"

BUTTERTON GUERNSEY FARM

Farm located 6 miles northwest of Davis, California, on Highway 99-W or 4 miles south of Woodland on 99-W.

W. B. DOTY **P. O. Box 268 - WOODLAND, CALIFORNIA**

WINDY HILL FARMS

Quaker State Building

OIL CITY, PA.

This Is No Dream Cow—
—She Is Real

So are her records and calves

Claudette of Windy Hill Farms

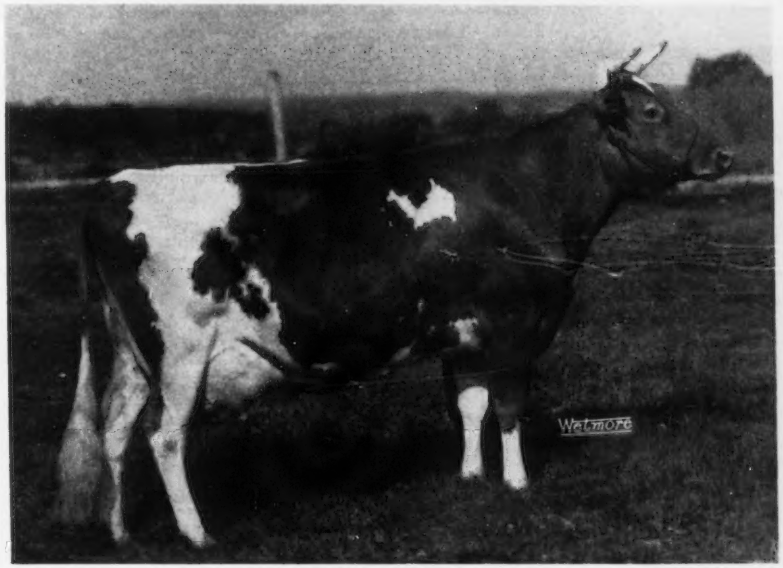

Official Records:

9848—478—Jr2—HIR—343
9075—469—Jr3—HIR—304
10658—532—Jr4—305C
11288—564—5yrs—305C

She is back on test again doing 50 lbs. a day—stanchion tied—machine milked twice-a-day under ordinary farm conditions.

She has three daughters and one granddaughter in the herd—one daughter now on test and one just fresh.

T. B. 561063 VACCINATED BANG'S 20316

JAMES D. BERRY, JR.
Owner

JAMES G. MILLAR, Herdsman
Phone: TITUSVILLE, 3-5115

Continuing the Ascendancy of LAUXMONT GUERNSEYS

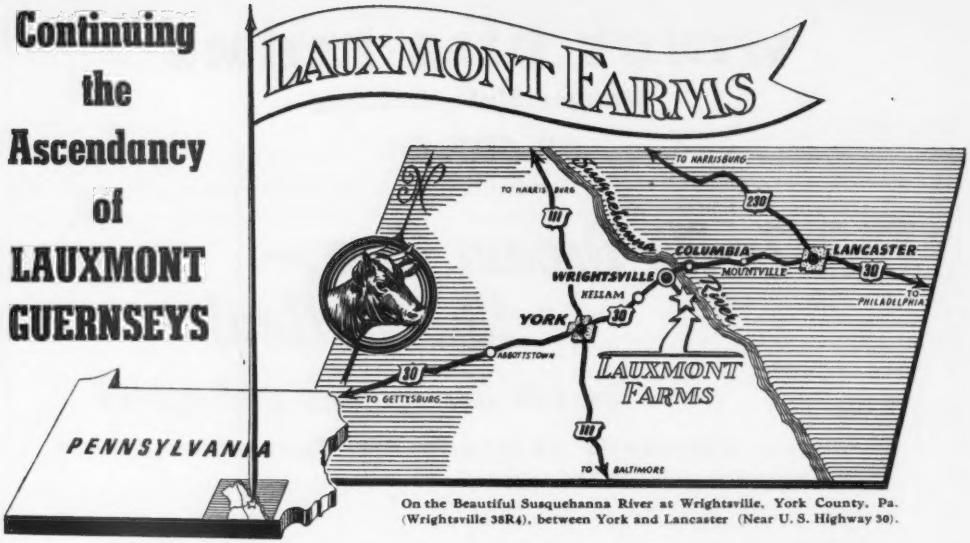

On the Beautiful Susquehanna River at Wrightsville, York County, Pa. (Wrightsville 38R4), between York and Lancaster (Near U. S. Highway 30).

The Lauxmont Guernseys must combine utility with beauty. Every Lauxmont Guernsey has the opportunity of producing either milk or beef. We expect our 1951 string of test cows to surpass these records. Fifty per cent of these future calves will be bulls which should afford you a wide range of selection. If you are interested in production, you will eventually own a Lauxmont bull; why not now when the price is within bargain limits? Our Promise—we will never sell a Lauxmont bull that is not good enough to use in the Lauxmont herd.

Majority of Advanced Register Records Completed in 1950.

Falconwood's Golden Diana, 18433—1003—6yrs—365C
Bred to "Fashion" (1)
Stalwart's Golden Dahlia, 16452—880—7yrs—365.
Bred to "Actor's Royal" (2).
Falconwood's Golden Sheba, 17043—895—7yrs—365
Bred to "Actor's Lauxmont" (3).
Falconridge Hebron Phoebe, 20124—808—7yrs—365.
Bred to "Actor's Royal" (2).
Laughter's Mirthful Joy, 14461—800—6yrs—365.
Bred to "Actor's Royal" (2).
Falconwood's Golden Bouquet, 16198—786—5yrs—365C.
Bred to "Gold Bond" (4).
Leo Del Maybelle Supreme, 14951—786—Jr4—365. Open.
Bethany Wistar's Marie, 16000—763—5yrs—365.
Bred to "Actor's Lauxmont" (3).
Rose-Ann Butterfat's Viola, 17003—756—5yrs—365 (pending). Open.
Windwood Squire Imp, 16437—735—Sr4—365C (pending).
Bred to "Actor's Royal" (2).
Hanover Hill Molly's Majesty, 12766—735—Sr3—365.
Bred to "Actor's Lauxmont" (3).
Apollo's Golden Venus, 15503—728—Sr4—365.
Bred to "Gold Bond" (4).
Convent's C. Blue Bell, 13012—718—Jr3—365.
Bred to "Gold Bond" (4).
Great Elm C. Blossom, 13948—714—Sr3—365.
Bred to "Actor's Lauxmont" (3).
Goldenobby's Fancy Lady, 13829—713—5yrs—331 (pending)
Bred to "Colonel" (5).
Rosewald Sunshine's Radiance, 13620—710—Sr4—365.
Bred to "Actor's Royal" (2).
Convent's C. Beeswax, 13121—710—Sr4—365. Open.
Leo Del Caesar's Martha, 14280—707—Sr4 in 325 days
Bred to "Actor's Lauxmont" (3).
Leo Del Lady Rilma, 11641—701—Sr3—365.
Bred to "Actor's Royal" (2).
Marmion's Golden Delightful, 13181—697—8yrs—365C. Open.
Jupiter's Golden Frivolity, 12446—693—6yrs—365 (pending).
Bred to "Gold Bond" (4).
Arch Lane Butterfat Lilian, 14117—682—Sr4 in 362 days
Bred to "Maxim Lauxmont" (6).
Frances' Fancy Gazelle, 13751—676—Sr2—365.
Bred to "Actor's Royal" (2).
Pleasant Hill Queen, 15250—675—Sr3—365. Bred to "Fashion" (1).
Jupiter's Golden Bliss, 12135—674—Jr4—365. Open.
Edenvale Gladys's Gardenia, 12181—673—Jr2—365.
Bred to "Financier" (7).
Rose King's Girlie, 13792—671—5yrs—365. Bred to "Gold Bond" (4).
Argilla Philcountess, 14366—668—6yrs—365 (pending).
Bred to "Convent's Benivetum" (8).
Jupiter's Golden Springtime, 11130—662—Sr3—365 (pending).
Bred to "Maxim Lauxmont" (6).
Lookout Valley Modern Suzette, 12501—634—Jr2—365.
Bred to "Convent's Benivetum" (8).
Convent's C. Blossom, 11316—631—Sr2—365 (pending). Open.
Great Elm C. H. Blossom, 12325—629—Sr2C (pending). Open.
Great Elm C. Arline, 12751—607—Jr2—365C. Open.

FOOTNOTE:
(1). **Two Brooks Fashion.**
Sire: Two Brooks Carillon.
Dam: Hilltop Butterfat Lilac, 12841—736—EE.
(2). **Fairlawn Actor's Royal.**
Sire: Fairlawn Peerless Actor.
Dam: Argilla Fair Palotterie 3d, 15907—823—A—1094.
(3). **Fairlawn Actor's Lauxmont.**
Sire: Fairlawn Peerless Actor.
Dam: Fairlawn Cherry, 14437—712—AA.
(4). **Coronation Gold Bond.**
Sire: Coronation Levity Prince.
Dam: Coronation Golden Rod, 17928—912—AA.
(5). **Flying Horse Clarise's Colonel.**
Sire: Chedco Colonel.
Dam: Hilltop Butterfat Clarise, 11233—639—D.
(6). **Bournedale Maxim Lauxmont.**
Sire: Bournedale Coronet's Maxim.
Dam: Bournedale Princess Pearl, 13509—696—AA.
(7). **Woodacres Royal Financier.**
Sire: Douglaston Prince Royal.
Dam: Valleywood Noble Daisy, 15957—976—AA.
(8). **Convent's C. Benivetum.**
Sire: Gayhead's In-Ca.
Dam: Convent's Berry, 14442—790—Sr4—305C—3x, Class Leader 6th Place.

LAUXMONT FARMS

T. B. ACCREDITED — BANG'S ACCREDITED

DR. GEORGE T. PACK, Owner **Tel. 38-R4 - WRIGHTSVILLE, PA.** ELMER SALISBURY, Manager
JOHN YAKUBOWSKI, Superintendent of Farming EDGAR TIFFANY, Herdsman

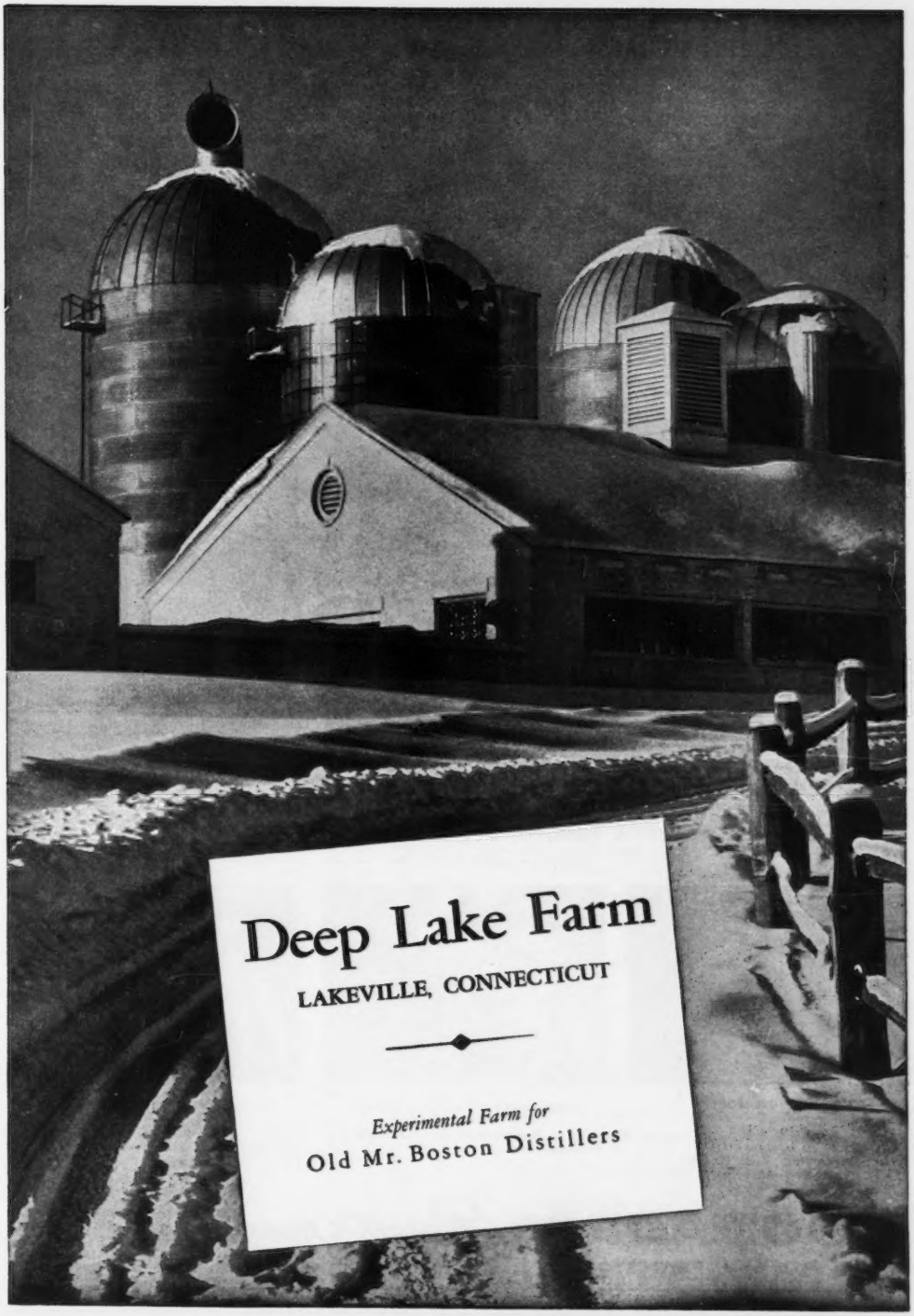
Deep Lake Farm
LAKEVILLE, CONNECTICUT
Experimental Farm for
Old Mr. Boston Distillers

TO EASTERN GUERNSEY SALE MAY 23

An outstanding 3-year-old

HERSELF . . .

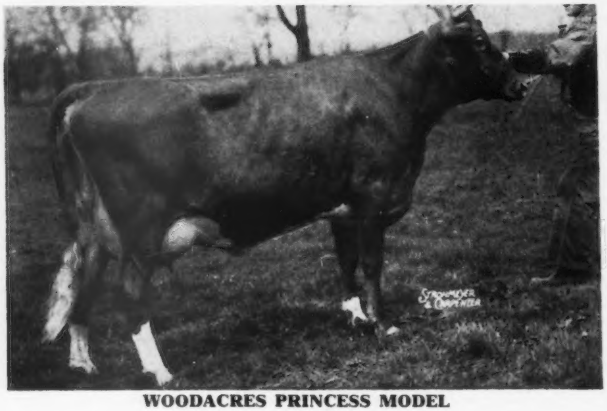

WOODACRES PRINCESS MODEL
10781—562—Jr2—365C (pending)

A DOUBLE DOUGLASTON PRINCE ROYAL • FRESH AT SALE TIME

Double Grandsire . . .

DOUGLASTON PRINCE ROYAL
20 P. R. sons, 65 A. R. daughters
97 A. R. records av. 11765—610
1 over 1000 1083
4 over 900 av. 969
9 over 800 av. 905
29 over 700 av. 786
50 over 600 av. 726
76 over 500 av. 671

WOODACRES PRINCESS MODEL, born 11-11-47, will be fresh at sale time and ready to go. In our judgment she is capable of a great record for she has the capacity, type, size and test to do it with ease. Her dam, Kitchener Model, classified Very Good '47, now 14, going strong, was Junior Champion at E. S. E. in '40, and 1st prize 2-year-old in '41. Her maternal sister, Very Good '47, is the dam of one of our top "Prince Royal" daughters. Her sire, Woodacres Prince Royal, is doing an outstanding job for us in both type and production. His first 6 daughters, all to finish as 2-year-olds, have averaged 11144—573. Of his first 6 daughters to classify, 3 were Very Good, 3 Desirable. Two now on test as 3-year-olds are making 2½ lbs. of fat a day. "Princess Model" is the kind of cow we are proud to have go out of Woodacres.

Write Pate Sales, Trenton, New Jersey for catalog

Her Dam VG '47 . . .

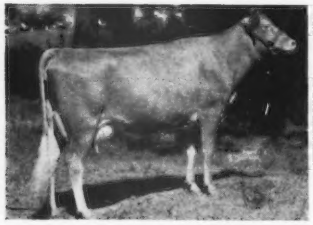

KITCHENER MODEL
13845—727—9yrs—365C
12556—710—EE
2 A. R. daughters
Jr. Champ., E. S. E., '40.
1st prize 2-yr-old, E. S. E., '41

Maternal Sister VG '47 . . .

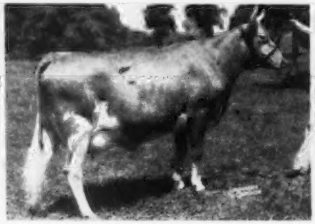

WOODACRES SUPREME R. MODEL
12823—684—Sr2—365C
Dam of WOODACRES ROYAL MODEL, in McDonald Sale.

Sire's Maternal Sister VG '50 . . .

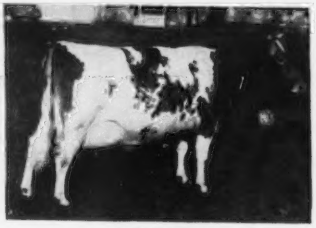

WOODACRES SUPREME PHELANOR
17211—836—5yrs—365C
Dam of WOODACRES ROYAL PRINCE $2,800, Tarbell; dam, WOODACRES ROYAL SUPREME, Woodacres.

WOODACRES *Royal Guernseys*
BOX 669, PRINCETON, N. J.

FEDERAL ACCREDITED HERD NO. 526351
•
N. J. ABORTION-FREE HERD NO. 424

ATHERTON W. HOBLER, OWNER - GEO. M. NEWLIN, MGR. - A. M. GOEDECKE, HERDSMAN - TEL. HOPEWELL, N. J. 361

WHAT THE COWS ARE DOING

ON ADVANCED REGISTER TEST

SPECIAL NOTE: This list contains production credits for all cows producing 40 pounds or over of butter fat per month; two-year-olds that are milked only twice daily are published if producing 35 pounds or over per month. Decimals and the months' per cent of butter fat are omitted. When more than one month's credit is computed at the same time, only the last month's credit will appear with cumulative totals. These credits are subject to verification and correction until final approval and acceptance and all tests are made on the one-day basis. Animals are tested in seven classes as follows: Five years and over; Sr4, four and one-half to five years; Jr4, four to four and one-half years; Sr3, three and one-half to four years; Jr3, three to three and one-half years; Sr2, two and one-half to three years; Jr2, under two and one-half years.

EXPLANATION OF SYMBOLS

* indicates reentry test.
§ before a breeder's name indicates all cows are milked twice daily.
† before a cow's name indicates a 305-day record on twice-a-day milking.
¶ before a cow's name indicates a 305-day record on three-times-a-day milking.
If a cow is on 365-day test, neither symbol appears before the cow's name.

Owner and Records	Age	Days	Mo.	Production Credit Milk	Fat	Total Credit Milk	Fat
§Adams, F. C., Adamsdale Guernsey Farm, Klamath Falls, Oregon. ARHT							
†Adamsdale Damsel's Diana	Jr2	78	Jan	891	43	2237	108
s. Adamsdale Norman	D. Santa Cruz Select's Damsel						
†Adamsdale Doll's Dora	Jr2	273	Dec	533	36	6855	373
†Adamsdale Embassador Colleen	Sr2	61	Dec	1016	44	2013	87
s. McDonald Farms Embassador	D. Colleen's Cora						
†Adamsdale Frolic's Fancy	Jr2	136	Jan	887	50	4565	222
*†Adamsdale Graceful's Grace	Sr4	42	Jan	1240	56	1661	75
s. Pine Manor Crown Majesty	D. Pine Manor King's Graceful						
*†Adamsdale Graceful's Greta	Sr3	42	Jan	1725	89	2217	115
s. Bonnibell Lindy	D. Pine Manor King's Graceful						
†Adamsdale Lena's Lilac	Jr2	127	Jan	807	45	3715	179
†Adamsdale Leta's Lilly	Jr2	133	Jan	925	44	4252	175
*†Adamsdale Lilja's Leta	Jr4	163	Jan	866	43	5907	273
*†Adamsdale Nancy's Nora	Sr4	245	Jan	671	42	9136	477
†Adamsdale Nora's Nina	Sr2	223	Jan	700	36	5880	285
†Adamsdale Norman's Bonnie	Jr2	141	Jan	982	53	5155	263
*†Adamsdale Topsy's Trudy	5	92	Jan	1459	85	4425	274
s. Chicona Pernau	D. Carterholm Topsy						
*†Fresno Valor Joy	7	305	Nov	57	2	12555	587
*†Gayoso Coronation Doll	6	104	Jan	982	54	3972	226
s. Coronation Fame	D. Twin Valley Doloreta						
*†Santa Cruz Select's Damsel	Sr4	51	Jan	1501	76	2509	127
s. Santa Cruz Holliston Select	D. Santa Cruz Holliston Diana						
*†Western Glow Nancy Lee	9	74	Jan	1032	45	2587	115
s. McDonald Farms Developer	D. Lady Nordstrom of Zepol						
§Ahrens, Robert S., Bomar Farms, Hudson, Wis. ARHT							
†Bomar Polly	Jr2	42	Dec	747	41	1000	55
s. Oakleigh Spot's Africander	D. Jewell's La Noce Daisy						
*†Granger's Fawn Becky	Sr3	296	Nov	54	4	6411	313
*Granger's Pinkie Bonnie	Sr3	365	Jan	218	14	9121	459
*†Lakewood Emerald	6	305	Jan	234	14	10388	488
*†Lakewood Eugenia	6	269	Jan	812	41	7839	359
*†La Noce Granger Bella's Blinky	7	264	Dec	693	40	8968	422
*†Sanfadair Alford Eunice	Sr3	305	Dec	265	15	6113	284
s. Green Meads Levity Ace	D. Alford Farm Eunice						
Alman, W. W., Pleasant View Farm, Jonesville, S. C. ARHT							
Arden Noble Beam	Sr2	164	Jan	775	52	4954	291
s. Quail Roost NoMax Hero	D. Arden Luke's Beam						
*¶Arden Noble's Starlight	6	110	Jan	1086	52	4128	202
*Arlo Noble's Delight	Jr3	205	Jan	971	56	7699	421
¶Clear Springs' Majesty's Fancy	Jr4	87	Jan	1198	74	3528	222
s. Riegeldale Emory's Majesty	D. Clear Springs Princess Fern						
Curtiss Candy Ace's Thelda	5	135	Jan	1304	50	6547	291
*Farragut's Ace's Joy	6	308	Jan	1090	54	15418	702
*Farragut's Ace's Kate	7	270	Nov	914	44	11765	493
*Farragut's Ace's Mistress	5	365	Dec	144	8	15654	709
*Farragut's Ace's Primrose	7	141	Jan	1630	66	8142	368
Farragut's Ace's Rose	5	304	Jan	809	48	10401	583
*Farragut's Ace's Sally	6	212	Jan	1065	50	8600	385
Gardenville King's Heranna	Jr3	365	Dec	42	3	13693	744
¶Gardenville King's Justina	Sr4	98	Jan	1337	68	4462	227
*Gippy Maxim Gussie	5	312	Jan	734	45	11318	600
¶Grand View Noble Etta	Sr3	144	Jan	718	43	3829	229
*High Mowing Diamond Brilliant	5	109	Jan	1201	75	4616	258
*¶Hillbright Dainty	6	124	Jan	1210	48	5065	243
*Lendolure Valiant Laurie	5	212	Jan	1027	56	8588	418
*¶Lucky Buck's Little Lady	11	140	Jan	1251	70	6373	365
Majesty's Princess Alice	Sr3	365	Feb	243	15	10727	547
*Pleasant View Ace's Bela	5	106	Jan	1283	63	4832	249
Pleasant View Ace's Carrie	Jr3	330	Jan	1003	48	13181	589
Pleasant View Ace's Esta	Jr2	116	Dec	791	40	3490	168
Pleasant View Ace's Francine	Jr2	191	Jan	843	45	5757	293
Pleasant View Ace's Kite	Sr2	193	Jan	902	51	6472	338
Pleasant View Ace's Lassie	Sr3	271	Jan	944	55	9417	494
Pleasant View Bost's Jennie	Sr2	314	Jan	936	52	11098	538
Pleasant View Bright Phoebe	Sr3	186	Jan	794	42	5290	272
Pleasant View Justina	Sr2	123	Jan	1063	42	4341	190
s. Gardenville Coronation Prince	D. Gardenville King's Justina						
Pleasant View Maxim Louisa	5	274	Jan	983	54	10382	491
Pleasant View Maxim Portia	Sr2	278	Jan	1014	57	10653	547
Pleasant View Noble Caprice	5	362	Dec	757	47	11451	620
Pleasant View Noble Ida	Sr2	94	Dec	1197	59	3646	168
*Pleasant View Sensation Debbie	5	338	Jan	1000	61	14626	765
*P. V. Ace's Pansy	Jr4	150	Jan	1130	48	5894	262
*¶P. V. Valentine	9	91	Jan	1373	76	4177	233
s. Prince's Gippy Noble	D. Chaplain's Valentine						
*¶Renable Majesty's Merry Maid	Sr4	109	Jan	1086	62	4553	231
*Riegeldale Ben's Nellie	6	334	Jan	752	44	11437	609
Royal Duke's Buttercup	Jr3	316	Jan	771	53	10173	584
Sedgley Noble's Ann	6	228	Jan	952	53	8043	412
*Sterchi's Sally Rand's Mayme	6	278	Jan	1114	51	13593	589
Sycamore Silver Sally	Jr4	281	Jan	1042	54	11735	593
Ames, John S., Langwater Farm, North Easton, Mass.							
*Argilla Phil-Ceres	Sr4	71	Jan	1545	73	3385	161
s. Argilla Philosopher	D. Argilla Ceres						
*Langwater Admiration	Sr4	65	Jan	1559	61	3303	129
s. Langwater Valencian	D. Patrician Girl of The Glen						
Langwater C. Luna	Jr2	62	Jan	1240	53	2459	101
s. Coldspring's Noble's Brilliant	D. Langwater Luna 2d						
*Langwater Cremona	Sr3	316	Jan	1494	71	15417	699
Langwater Crest	Jr2	365	Dec	204	11	10260	487
Langwater Dainty	Jr2	235	Jan	878	47	8324	408
Langwater Hattie	Jr2	365	Dec	193	10	11866	554
Langwater Laurel Wreath	Sr2	365	Jan	133	5	10234	452
*Langwater Letty	Jr4	207	Jan	1062	50	9256	420
Langwater Lottie	Jr2	148	Jan	921	49	4832	217
Langwater Lustrous	Sr2	365	Dec	253	14	12007	566
Langwater Ophelia 2d	Sr3	61	Jan	1049	42	2004	81
s. Langwater Valencian	D. Langwater Ophelia						
*Langwater Periwinkle	Sr3	365	Jan	109	6	14472	700
*Langwater Pernickity	Jr4	275	Dec	816	53	10842	565
*Langwater Piquante	Sr3	250	Dec	661	43	8633	481
Langwater Royal Lady	Sr2	283	Jan	883	43	9394	438
§Ames, John S., Jr., Berrybrook Farm, North Easton, Mass. ARHT							
*†Berrybrook Primsie	Jr3	165	Dec	565	40	3808	223
*†Flying Horse Master's Prissy	6	116	Jan	1156	63	4677	264
†Langwater Prissy	Jr4	105	Jan	936	46	3541	175
s. Langwater Defiance	D. Flying Horse Master's Prissy						
Anderson, H. W., Whippernock Farm, Sutherland, Va.							
Coldspring's Ida	Jr2	365	Dec	52	2	11702	581
Hero's Lillian Girl	Sr4	83	Jan	1143	58	3280	161
s. Caumsett Hero	D. Whippernock's Lilly						
Louella of Whippernock	Sr4	83	Jan	1204	54	3891	173
s. Caumsett Hero	D. Whippernock's Loyalty						
Oneida's Pet of Whippernock	Sr2	351	Jan	845	45	11873	544
*Peggie's Ambition	Jr4	260	Dec	757	41	9839	461
*Peggie's Pride of Whippernock	Jr3	365	Jan	294	18	12742	605
*Rose of Whippernock	6	236	Dec	777	41	8148	395
Whippernock Osiris Beady	Jr2	126	Jan	1098	58	5026	238
Whippernock Osiris Desta	Sr2	122	Dec	690	42	3567	178
Whippernock's Fancy	Sr3	231	Jan	937	45	8337	376
Whippernock's Flo	Sr2	365	Dec	388	22	12625	567
Whippernock's Hero's Cindy	Sr2	138	Dec	988	47	5065	215
Whippernock's Hester	6	191	Jan	937	50	6876	329
Whippernock's Lady Evaline	Sr3	365	Dec	237	13	13683	646
*Whippernock's Lady Fannie	8	208	Jan	859	42	8218	380
*Whippernock's Lady Gertrude	8	246	Jan	1106	61	11491	562
*Whippernock's Olindra	Jr3	365	Dec	587	32	14477	650
Whippernock's Osiris Rosalind	Sr2	153	Jan	856	44	5068	240
§Andrick, Julia Rhodes & Whissen, Clarence, Mr. & Mrs., Broadview Farms, Broadway, Va. ARHT							
†Broadview's Fortune	Jr3	47	Nov	839	47	1333	75
s. McDonald Farms Pre Kelvin	D. Broadview's Rose Anna						
†Broadview's Maydew	Jr2	160	Oct	819	38	4500	190
†Broadview's Rosa Lee 4th	Jr2	88	Dec	796	37	2522	125
s. McDonald Farms Pre Kelvin	D. Broadview's Rosa Lee						
†Broadview's Rose Mary 3d	Jr2	305	Nov	237	12	7844	366
Andrus, H. F., Bournedale Farms, Yonkers, N. Y. ARHT							
Riegeldale Max's Beauty	Jr2	205	Jan	881	59	6700	409
Andrus, Julia Dyckman, Memorial, Incorporated, Bournedale Farms, Yonkers, N. Y. ARHT							
Bournedale Bright Dianthus	6	92	Jan	1289	71	4016	204
s. Bournedale Bright King	D. Bournedale General's Daisy						

Bournedale La Noce's Brightness	Sr2	251	Jan	956	58	7941	494

§Arizona, University of, Tucson, Ariz.

*†U. of A. Jasper's Millie	Sr4	34	Jan	1518	72	1624	77
s. Shamrock's Jasper of Surrogate		D. U. of A. Royal Millie					
*†U. of A. Lubas Ellen	8	89	Jan	1442	70	4494	216
s. Adohr University Lubas		D. U. of A. Surrogate's Elladine					

Austin, R. J., Lister Farms, Newtown Square, Pa. ARHT

Lister Flame's Clover	Jr2	229	Jan	859	42	7927	362
*Lister Honorable Esperance	Jr4	365	Dec	445	25	13466	682
*Lister Honorable Sylvia	Sr4	257	Jan	771	47	8794	442
Lister Royal Echo	Jr2	365	Jan	450	26	10891	527
¶Lister Royal Sylvia	Sr2	155	Jan	1015	54	5817	286

Ballantine, S. Harvey, Chester Springs, Pa. ARHT

†Alder Lea's Fredereta	Sr2	305	Nov	513	27	7728	354
†Alder Lea's Melva	Sr2	305	Oct	139	7	6872	325
†Alder Lea's Silverbelle	Jr2	305	Dec	127	7	6666	323
*†Stonebrook Loylaty	7	113	Nov	748	42	3482	174

Beaty, Everett R., The Golden Grange, Huntington, Ind. ARHT

*Golden Grange Bertha	7	82	Jan	1401	65	3698	175
Golden Grange Lea	Sr2	360	Jan	921	49	13225	596
Golden Grange M. R. Eileen	Jr2	365	Jan	277	16	10837	533
¶Golden Grange O. Candy	Jr2	247	Jan	976	50	8939	380
Golden Grange O. Daisy	Jr2	315	Jan	841	41	10219	441
¶Golden Grange O. Juda	Jr2	109	Jan	1033	52	3710	176
Golden Grange O. Orchid	Jr2	256	Jan	840	42	7509	331
Golden Grange O. Pearl	Jr2	256	Jan	1008	47	10074	423
*Golden Grange O'Zora	Sr3	30	Jan	1468	64		
s. Meadow Lodge King's Oklahoma		D. Orchard Lawn's Zorena					
*Golden Grange Princess Fay	7	365	Jan	323	18	11561	525
*Golden Grange R. Blue Belle	Jr4	365	Jan	456	28	13844	688
*Golden Grange R. Eva	5	293	Jan	1128	59	15064	703
*Golden Grange R. Evangeline	Sr3	296	Jan	1176	63	14609	643
*Golden Grange R. Lass	Sr3	334	Jan	964	57	15000	766
Golden Grange R. Lulu	Jr2	230	Jan	864	42	7569	336
Golden Grange R. Martha	Sr3	322	Jan	1045	46	12680	510
*Golden Grange R. Oma	Sr4	28	Jan	1204	46		
s. Meadow Lodge King's Raider		D. Golden Grange W. Foam					
¶Golden Grange R. Omega	Jr2	55	Jan	1361	55	2345	101
s. Meadow Lodge King's Raider		D. Kenfleur's Miss Omega					
*Golden Grange R. Riga	Jr4	73	Jan	1603	63	3867	152
s. Meadow Lodge King's Raider		D. May of Tamarack Ridge					
*Golden Grange W. Marthea	6	151	Jan	1095	53	6644	322
*Golden Grange W. Opal	Jr4	307	Jan	858	51	11326	577
*Golden Grange W. Pauletta	6	135	Jan	1286	69	6056	310
*Golden Grange W. Queen	5	365	Dec	82	5	13962	737
*Golden Grange W. R. Starr	Jr3	365	Nov	15		10797	587
*Golden Grange W. Starr	6	289	Jan	938	52	13049	622
*Linland Sue Anna	Sr4	114	Jan	1498	78	5920	284
¶Orchard Lawn's Bomber's Ann	Jr2	189	Jan	853	50	6634	328
*Princess Meadow of Manitou	8	365	Jan	495	31	14493	746
*Walker Farms Maestro's Fay	5	70	Jan	1219	53	3161	138
s. Meadow Lodge King's Maestro		D. Fiddlers Green Fidess					
*Warrior's Queen Mika	5	82	Jan	1209	65	3298	176

Beebe, Charles Philip, Eastleigh Farms, Framingham Center, Mass.

*¶Eastleigh Clarissa	6	167	Jan	1354	61	9208	390
¶Eastleigh Gladys	Sr2	142	Jan	987	48	4774	214
¶Eastleigh Halka	Jr3	110	Jan	1246	56	4416	191
s. Eastleigh Africander		D. Eastleigh Hilda					
*¶Eastleigh Lola	6	115	Jan	1574	69	6336	254
s. Eastleigh Africander		D. Eastleigh Lilla					
†Eastleigh Luna	Jr2	67	Jan	1053	40	2167	81
s. McDonald Farms Pre Lyle		D. Eastleigh Lilla					
*¶Eastleigh Maria	8	281	Dec	733	47	12973	582
¶Eastleigh Nelva	Sr2	156	Jan	1105	54	5799	248
¶Eastleigh Nemesia	Sr2	110	Jan	1154	56	4445	202
s. Eastleigh Master		D. Eastleigh Norma					
†Eastleigh Petal	Jr3	60	Jan	1199	61	2341	108
s. McDonald Farms Pre Lyle		D. Eastleigh Pet					
†Eastleigh Primula	Jr4	305	Dec	30	1	9428	498
*¶Eastleigh Rosalind	Sr3	117	Jan	1321	74	5646	282
¶Eastleigh Ruby	Sr2	96	Jan	1247	62	3934	186
s. Flying Horse Piper's Fashion		D. Inlet Valley Ruby					
†Eastleigh Winnifred	Jr2	159	Jan	1107	50	5851	237

Belt, O. C., Graceland Guernsey Farms, Pickerington, Ohio.

*Graceland Bomber's Cottie	Jr4	343	Jan	800	56	12925	702
Graceland Bomber's Faithful	Sr2	88	Jan	1005	54	3004	150
s. Foremost Bomber		D. Graceland Faithful					
*Graceland Bomber's Jean Ann	Sr4	317	Jan	1226	60	15659	686
Graceland Bomber's Mae	Jr2	102	Jan	1317	54	4508	175
s. Foremost Bomber		D. Mayette of Graceland					
*Graceland Bonnie May	8	170	Jan	1346	58	8613	369
Graceland C. Butterfly	Jr2	276	Jan	960	41	10468	419
¶Graceland Concentrate Dorinda	Jr3	108	Jan	1177	50	4502	182
s. Foremost Concentrate		D. Willow Brook's Dorinda					
Graceland Concentrate's Dolly	Jr2	83	Jan	1079	48	3009	135
s. Foremost Concentrate		D. Graceland Dolly					
Graceland Concentrate's Faith	Sr2	97	Jan	1403	63	4621	194
s. Foremost Concentrate		D. Gem of Graceland					
Graceland Concentrate's Floral	Jr2	64	Jan	1246	55	2624	120
s. Foremost Concentrate		D. Wintondale Flora					
*Graceland Dolly	7	144	Jan	865	43	5130	232
Graceland Eclipse's B. Jean	Jr2	365	Jan	353	17	12041	538
Graceland Eclipse's B. Queen	Jr3	114	Jan	1163	52	4745	213
s. Langwater Eclipse		D. Graceland Bomber's Queen					
Graceland Eclipse's Gloria	Jr3	365	Jan	588	37	9978	546
Graceland Eclipse's Glow	Jr3	193	Jan	1174	58	8471	376
Graceland Eclipse's Hope	Sr3	365	Dec	262	14	14136	623
Graceland Eclipse's Lass	Jr2	365	Jan	224	14	10703	529
Graceland Eclipse's Mayflower	Jr2	345	Jan	962	42	12195	473
Graceland Eclipse's Pricilla	Sr2	365	Jan	468	28	12392	642
Graceland Eclipse's Ruth	Jr2	365	Dec	896	41	12088	535
Graceland L. E. Queen Glow	Jr2	88	Jan	1075	58	3234	153
s. McDonald Farms S. Liberal		D. Graceland Eclipse's Queen Glow					
*Graceland Regina	6	317	Jan	904	54	12356	637
Queen's Acre's Triumph Daisy	Jr2	153	Jan	988	49	5197	239

Berke, Samuel, Deep Lake Farm, Lakeville, Conn.

¶Deep Lake Lady Princess	5	126	Jan	1196	49	5676	255
*¶Deep Lake's Helena	6	305	Jan	615	38	13305	658
*¶Deep Lake's Lady Beau	Sr3	305	Jan	83	4	13361	612
*¶Deep Lake's Lady Charlotte	6	305	Jan	106	6	14317	654
*¶Deep Lake's Lady Hilda	Jr4	103	Jan	1401	70	5070	25
s. Green Meads Hi-Light		D. Gay Folly's Her Lulu					
¶Deep Lake's Lady Kewpie	Jr3	108	Jan	1343	56	4878	209
s. Green Meads Hi-Light		D. Deep Lake's Queen Columbine					
*¶Deep Lake's Lady Muriel	5	62	Jan	1553	65	3053	148
s. Green Meads Hi-Light		D. Waldorf Dottie's Druscilla					
¶Deep Lake Lady Quenzie	Sr4	305	Nov	285	15	11072	512
¶Deep Lake's Lady Veronica	Sr3	305	Dec	313	16	11746	516
¶Deep Lake's Mattie	Jr3	284	Jan	939	43	10593	450
¶Deep Lake's Melody	Jr2	294	Jan	1079	46	11562	457
¶Deep Lake's Mildred	Sr2	228	Jan	1032	43	8446	365
¶Deep Lake's Mona	Sr2	278	Jan	1108	49	11527	491
*¶Deep Lake's Penalope	9	295	Jan	1118	48	14269	590
*¶Deep Lake's Wanda	7	150	Jan	1301	60	7198	364
¶Deep Lake Victoria	Sr2	114	Jan	1211	55	4647	201
s. Coldspring's Romulus Valor		D. Deep Lake's Helena					

Berry, James D., Jr., Windy Hill Farm, Titusville, Pa.

*†Amy of Windy Hill Farms	Sr4	268	Jan	858	44	9423	428
*†Basquaerie Wisdom's Moonbeam	6	201	Jan	986	41	7878	329
*Beulah of Windy Hill Farms	Sr4	365	Dec	353	16	12644	556
*Great Elm His Elaine	Jr3	184	Jan	915	49	7062	355
s. Gayhead's His Pride		D. Great Elm Ellen					
†Lauxmont Levity Silhouette	Sr2	59	Jan	1269	62	2305	112
s. Coronation Omar		D. Falconwood's Golden Sheba					
*Mainstone Laurel	Jr4	303	Dec	777	42	10610	516
Sheldegren Edmunda	Sr4	365	Dec	265	15	10458	599
*†Sheldegren Gracine	8	240	Jan	750	43	8396	424
*†Veronica of Windy Hill Farms	5	182	Jan	891	50	7249	390
†Windy Hill Farms' Caroline	Jr3	285	Sept	254	16	8357	424
*†Windy Hill Farms' Doris	Jr4	84	Jan	1444	64	3995	186
*†Windy Hill Farms' Valley	Jr3	45	Jan	1271	69	1808	113
s. Biery Farms' Doris' Dorian		D. Scarlet of Windy Hill Farms					

§Bertholf, Nancy Lee, Green Pastures Farm, Wichita, Kans. ARHT

†Bertholf's Dexter Lilac	Sr2	250	Dec	547	35	6163	320

§Bertholf, W. H., Green Pastures Farm, Wichita, Kans. ARHT

†Bertholf's A. L. Lillian	Jr2	40	Jan	908	44	1138	55
s. Comet Augusta's Action		D. King's Lily Girl					
†Bertholf's D. R. Ruth	Jr2	145	Jan	720	42	3795	204
†Bertholf's F. A. Rose	Jr2	305	Jan	748	44	10378	555
†Bertholf's G. B. Bunny	Jr2	82	Nov	682	41	2041	108
†Dexter's Rosalie	Sr2	305	Jan	477	33	8607	451
†Walker Farms Piper Brenda	Jr2	40	Jan	808	36	1029	46
s. Flying Horse Royal Piper		D. Riegeldale King's Berdine					

Biever, W. J. & Son, Biever Farms, Adamsdale, Pa. ARHT

*Afton's Golden Briar Rosebud	8	113	Jan	1501	55	6463	276
*Alpha Alert Charmaine	5	331	Jan	951	54	13788	673
*Alpha Charming Coquette	8	326	Jan	873	45	13671	594
Alpha Romulus' Amy	Sr2	170	Jan	857	45	5108	261
Alpha Romulus Creammaid	Sr2	121	Dec	885	43	4488	213
Alpha Romulus Dehra	Sr2	187	Jan	935	44	6432	293
Alpha Romulus Flirt	Sr2	159	Jan	1056	46	5913	259
Alpha Romulus Milkmaid	Jr3	235	Jan	919	57	8507	444
Alpha Romulus' Miriam	Jr2	153	Jan	900	51	4811	246
Alpha Romulus Peachbud	Sr2	285	Jan	699	41	8074	396
Alpha Romulus Rita	Sr2	208	Jan	1031	51	7825	346
Alpha Romulus' Starbrite	Jr2	101	Dec	806	42	2926	137
Alpha Romulus Stella	Jr3	226	Jan	1050	50	8686	379
Alpha Searchlight's Buttercup	Sr3	268	Jan	914	50	9810	351
*Alpha Searchlight's Constance	Sr4	135	Jan	1053	55	5170	249
Alpha Searchlight's Theda	Sr2	153	Jan	898	50	5097	251
*Coldspring's Romulus' Juliet	8	96	Jan	1577	72	5512	264
s. Langwater Romulus		D. Coldspring's Hardwick's Janice					
*Coldspring's Romulus' Lelah	6	114	Jan	1197	57	5095	234
*Fairlawn Peerless Hertha	7	240	Jan	921	52	10967	542
Maxim's Ladabbisol	7	364	Dec	927	42	16649	717

§Bird, Charles S., Endean Farm, East Walpole, Mass. ARHT

†Endean Beppa	Sr2	224	Jan	753	39	6806	345
†Endean Jule	Sr2	209	Jan	819	46	6090	329

Black, S. Bruce, Twin Valley Farm, East Pepperell, Mass. ARHT

¶Twin Valley Charter's Cora	Jr2	305	Jan	286	17	8667	428
¶Twin Valley Charter's Moonbeam							
	Jr2	258	Jan	930	45	8617	429
¶Twin Valley Charter's Sunbeam	Sr2	122	Jan	1081	46	4352	179
*¶Twin Valley Laird's Doris	Jr3	305	Jan	208	11	9249	423
¶Twin Valley Polka	Sr2	123	Jan	1101	41	4652	186
¶Twin Valley Turquoise	Sr2	123	Jan	1028	53	4592	206

Bodden, C. L., Bodden's Dairy Farm, Dinsmore, Fla. ARHT

Alvarez Excelsior's Buttercup	Jr3	167	Nov	756	43	4770	226
*Belmont View Ned's Peonie	5	72	Jan	1583	82	3685	182
s. Quail Roost King Ned		D. Dolly Madison of Belmont View					
*Bodden's Azalea Beauty Girl	Sr3	333	Dec	851	43	11799	541
Bodden's Golden Rose Mary	Jr4	216	Jan	1007	49	7950	361
Bodden's Maxim Belladonna	Jr2	339	Jan	777	49	9630	533
†Bodden's Maxim Julia	Jr2	105	Jan	825	39	2794	127
Bodden's Maxim Lassie	Jr2	319	Jan	634	42	7294	445
Bodden's Maxim May Rose	Jr2	79	Jan	677	39	1680	95
s. Prince's Gippy Noble		D. Burkeville Rose Max's Mary					
Bodden's Maxim Ultra Twilight	Jr2	74	Jan	756	38	1801	86
s. Diana's Maxim of New River		D. Dinsmore Holtra Griselda					
*Bodden's Princess Patricia	6	92	Jan	1591	83	4538	222
s. Prince's Gippy Noble		D. Pleasant View Alva					
†Bodden's Sequel's Evelyn	Sr2	102	Jan	920	42	3117	141
Burkeville Rose Max's Mary	Sr3	365	Jan	361	22	9398	533
*†Coolbranch Ruler's Amy	8	113	Jan	1031	53	3539	182
Ex. Jane's Nancy	Jr2	76	Jan	915	46	2156	98
s. Dinsmore Excelsior		D. P. V. Silver Jane					
Herbener Dodsworth Evenflo	5	77	Jan	1425	69	3529	163
s. Bryn Du Maxim Dodsworth		D. Zimalcrest Evangeline					
*†Sunny Hill's Lucky Lady	6	145	Jan	848	45	4203	233
*†Valla's Designer Patricia	6	48	Jan	1609	72	2319	101
s. Maple Lane Valla's Designer		D. Princess Betsy's Little Pat					

§Boeing, W. E., Aldarra Farms, Seattle, Wash. ARHT

†Bellaroyal of Aldarra	Sr2	29	Jan	1192	48		
s. Western Glow May's Royal		D. Western Glow Belladonna					
*†Capella of Aldarra	Jr4	253	Dec	770	42	8779	412
*†Forest Blossom of Aldarra	Sr3	305	Jan	69	4	7355	361
*†Frivolity of Aldarra	Sr3	116	Jan	789	46	3755	197
†Rocky Home Fame's Faith	Sr2	29	Jan	945	35		
s. Western Glow Royal Fame		D. Rocky Home Lustre's Fleta					

†Sonnet of Aldarra Sr2 121 Jan 1003 52 3990 191
*†Suffragette of Aldarra 6 186 Dec 859 45 7955 360
†Sweet Clover of Aldarra Sr2 81 Jan 1224 67 3144 168
s. Langwater Country Steadfast D. Cloverleaf Topsy
*Hamilton County Beatrice 10 365 Jan 350 18 14209 632
Hamilton County Maxim Flo Sr2 138 Jan 1094 65 5258 294
*Hamilton County Maxim Gloria Sr3 92 Jan 1068 57 3769 207
Hamilton County Maxim Marie Jr2 231 Jan 883 62 7528 440
Hamilton County Maxim Mirth Sr3 365 Jan 344 22 13583 773
Hamilton County Maxim Mona Jr2 217 Jan 735 44 6197 339
*Hamilton County Princess Daisy 5 107 Jan 1245 58 5010 258
*Hamilton County Princess Elsie 6 130 Jan 790 41 5467 248
*Hamilton County Princess Flo Sr4 222 Jan 1124 57 9372 441
*Hamilton County Princess Marie 5 212 Jan 950 44 9370 413
Hamilton County Princess Ruby Jr2 158 Dec 693 42 4072 213
*Hamilton County Princess Stell 5 204 Jan 857 45 7944 380
McDonald Farms B. B. Nangela Sr2 46 Jan 1363 54 1940 77
s. McDonald Farms Blueblood King D. McDonald Farms S. Kissetta

§Bouton, M. C. & McKee, O. A., KoKosing Guernsey Farm, Mount Vernon, Ohio. ARHT

Sun-Blest Farms Glow Jr2 351 Nov 1155 46 11475 487

§Boyd Farm Company, Yuba City, Calif.

†Boyd Farm Fay's Irna Sr3 305 Dec 62 3 7620 401
†Boyd Farm Judge's Hope Sr3 252 Jan 749 46 8393 438
†Boyd Farm Princess Elvira 8 151 Dec 808 40 4801 219
†Boyd Farm Princess Lepua 7 141 Jan 813 46 4725 248
†Boyd Farm Princess Susan 9 305 Jan 32 1 7800 347
†Happyholme Valor's Pan Sr3 103 Nov 919 43 4022 199
*†Kendall's Tressa 5 185 Dec 834 41 7015 312
†Prima Dona's Flicka 6 305 Jan 572 29 11748 533

Bradley, S. L., Woussicket Farms, Lafayette, Ind.

*†Eagle Valley Joffre's Quality Jr3 305 Dec 86 6 6926 364
*¶Elmdale King's Beulah 7 81 Jan 1000 54 2796 152
s. Kenfleur's King Ted D. Elmdale Carn Bubbles
*¶Georgeland Baron Pansy Jr4 305 Jan 192 13 8048 425
*¶Villa Crest King's Lana Sr4 67 Jan 1282 59 2873 133
s. Villa Crest Levity King D. Villa Crest Lily

Bradshaw, J. H., Jr., Partridge Hall Farm, Lahaska, Pa. ARHT

*¶Antietam Jasmine 5 110 Jan 1786 79 6363 280
*Craiglan Gold Charm 8 221 Jan 880 52 8971 461
*Felicity Echo's Gipsy Jr3 287 Jan 997 54 11341 541
*Felicity Echo's Rose Jr4 198 Jan 930 47 8251 400
*¶Gwynllan Ranger's Milly Jr3 112 Nov 897 50 4032 175
¶Highland Farm's Beauty's Diana Jr4 305 Dec 71 3 11081 515
¶Lime Valley Lady Jr4 305 Dec 229 13 9493 444
*Lime Valley Loveliest Sr4 275 Jan 1127 49 13385 563
*†Martha of Partridge Hall 8 182 Jan 980 49 7625 325
¶McDonald Farms Heir's Mavis Sr2 210 Jan 740 41 6169 290
*¶Mordele Farms Kathie Sr2 82 Jan 1292 62 3556 182
¶Partridge Darby's Wren Jr2 265 Jan 1162 50 10546 418
†Partridge Monarch's Chat Jr2 120 Jan 1003 52 4000 202
*Partridge Willkie's Lark Sr3 158 Jan 998 56 7189 366
*Quarry Valley's Prevue Jr4 247 Jan 1064 63 10835 528
*¶Ridgewood Emma 6 90 Jan 1261 75 3904 220
*Ridgewood Gold's Edith 5 198 Jan 1180 71 9056 476
*Ridgewood Gold's Pride 6 365 Dec 492 31 13475 721
¶Sterling Forgotten Jr3 147 Jan 834 46 4915 244
*¶Sterling Starlight Jr4 246 Jan 739 40 8930 413

Briggs, Mervin C. & Sons, Fairholm Dairy, Portsmouth, R. I.

¶Dorothy of Van Kleeck Farm 7 76 Jan 1348 57 3478 150
s. Wyndemoor's Reveller D. Sunelawn Royal Miranda
¶Savery's Celesta 5 109 Jan 1104 50 4176 181
s. Argilla Charter D. Savery's Coleen

Brown, A. L., Clear Springs Farm, Concord, N. C.

Allan Manor Melody Olive Jr2 72 Jan 982 46 2395 109
s. Gardenville King's Don D. Glenco Noble Olive
*Arlo Heriter's Dorthy Sr3 162 Jan 811 51 4975 277
*Belmont View Poppy 5 144 Jan 1147 71 6020 322
*Clear Springs' Hon-Geraldine Sr3 127 Jan 1222 68 5697 278
Clear Springs' KM's Nan Jr4 153 Jan 838 53 4997 291
Clear Springs' Little Inez Jr2 365 Dec 472 31 12466 700
Clear Springs' Majesty's Fifi Jr2 184 Jan 1002 50 6252 284
Clear Springs' Majesty's Gem Jr2 306 Jan 788 51 9679 567
Clear Springs' Majesty's Idyl Jr2 365 Jan 751 48 11221 635
*Clear Springs' Majesty's Jewel 5 252 Jan 856 54 8726 471
Clear Springs' Majesty's Joan Jr2 245 Jan 884 52 7965 391
*Clear Springs' Majesty's Jolie Sr3 276 Jan 892 58 10425 597
Clear Springs' Majesty's Rose Jr2 153 Jan 896 49 4717 234
Clear Springs' Majesty's Rosett Jr2 215 Jan 794 48 6351 325
Clear Springs' Maxim A. Bessy Jr3 365 Jan 100 7 9759 541
Clear Springs' Maxim A. Cyrene Jr3 365 Dec 327 24 10240 635
Clear Springs' Maxim A. Mae Jr2 328 Jan 732 46 9539 516
Clear Springs' Noble Ann Sr2 225 Jan 810 42 6172 318
*Clear Springs' Pollykim Jr3 215 Jan 1145 64 8972 429
*¶Clear Springs' Princess Rose 9 92 Jan 1553 74 4754 224
s. Quail Roost Maxim's Prince D. Quail Roost Maxim's Primrose
*Clear Springs' Queen Ann Sr3 234 Jan 843 54 8247 461
Clear Springs' Queen Ida Jr2 294 Jan 693 45 7598 441
*Clear Springs' Queen Janie Jr3 260 Jan 758 46 7853 424
Clear Springs' Queen Nita Sr2 226 Jan 676 43 6003 345
Clear Springs' Queen Pauline Jr2 172 Dec 551 40 4457 278
Clear Springs' Royal Beda Jr2 62 Jan 1101 51 2150 102
s. Majesty's Rose's Royal D. Clear Springs' Maxim A. Dione
Clear Springs' Royal Gracious Jr2 88 Jan 1229 62 3447 175
s. Majesty's Rose's Royal D. Clear Springs' Gold Lady
Clear Springs' Royal Pollyanna Jr2 181 Jan 754 47 4839 280
Clear Springs' Select Mary Jr2 197 Jan 940 56 6877 373
*Grand View Noble Katie Sr4 299 Jan 829 47 11397 553
Hillandale Cavalier's Rosemaid Sr2 123 Jan 934 47 6794 181
*Inverness Hildred Sr4 62 Jan 1242 62 2508 128
s. Benton's New Hope D. Inverness Peach
*Klondike Poppy 6 116 Jan 1236 67 5338 267
*McDonald Farms Ioma 6 225 Jan 1002 57 9910 484
*McDonald Farms Pre Katydid Sr4 320 Jan 815 43 12652 580
*Quail Roost NoMax Bloom Sr3 215 Jan 850 43 7244 323
*Riegeldale Emory's Almeta Jr4 54 Jan 1470 70 2587 122
s. Riegeldale Melba's Emory D. Zimalcrest Design's Alice
Ruayne Judas' Elsie Jr2 159 Jan 951 47 4836 225
Verne Dale Majesty's Goldie Jr3 57 Jan 1465 61 2635 115
s. Clear Springs' Rose's Majesty D. Fairwold's Helen
Woodvale Leader's Dot Sr2 79 Jan 1134 51 2973 133
s. Coldspring's Noble's Leader D. Woodvale Wistar Honey

§Brown, Frank D., Jr., Mount Ararat Farms, Port Deposit, Md. ARHT

*†Benton's Excellent Nan Sr3 145 Jan 885 47 5112 246
*†Calder Farm Brown Betty 5 170 Jan 689 41 4952 255
*†Challenger's Aida 9 27 Jan 936 56
s. Wild Rose's Challenger D. Birchfield Monida
*†Clear Springs' Princess Gracie 10 92 Jan 969 59 3618 200
*Fancier's Cheeta of Mt. Ararat 6 365 Dec 79 4 14232 735
*Fancier's Della of Mt. Ararat 6 276 Jan 1162 54 13339 580
*†Fancier's Dolly of Mt. Ararat 6 213 Jan 821 52 8288 415
*†Fancier's Eloise of Mt. Ararat 5 152 Jan 886 52 5583 300
*Fancier's Ettie of Mt. Ararat 5 184 Jan 957 54 7469 410
*Fancier's Harriet of Mt. Ararat 6 176 Jan 893 49 5864 293
†Foremost Acme's Sprite Jr3 305 Nov 143 8 7760 366
s. Foremost Acme D. Foremost Comet's Sprite
*†Foremost Raina 9 305 Jan 173 8 9723 397
*†Frewvale Alert's Camelia Sr4 100 Jan 1337 77 4953 265
*†Gerar Belle Foxy 8 204 Jan 917 45 7928 347
†Gerar Royal Foxy Sr2 132 Jan 811 37 3723 168
*King's Adrianna 8 238 Jan 1104 57 10720 478
*†King's Baroness of Mt. Ararat 8 193 Jan 920 45 8080 378
†Leeside Southern Favor Sr3 70 Jan 1394 74 3248 163
s. Sterlingold Premier D. Leeside Royal Favorite
*†Meadow-Gold Duke's Pauline 12 305 Nov 509 28 9930 502
†Meadow-Gold R. Pride Jr2 305 Dec 359 19 7501 355
*†Mt. Ararat Dauntless Gilda Sr3 65 Jan 1553 72 3297 169
s. Mt. Ararat Dauntless D. Rex's Dearie of Mt. Ararat
†Mt. Ararat Exulted Hera Jr2 106 Jan 919 40 3553 147
*†Mt. Ararat Fancier Gazelle Jr3 144 Jan 1094 56 5640 254
Mt. Ararat Faultless Heroine Jr2 97 Dec 990 40 3217 143
Mt. Ararat Faultless Honor Jr2 169 Jan 994 43 6146 247
*†Mt. Ararat Felicity Sr3 204 Dec 802 42 7525 374
†Mt. Ararat Fortune Gem Jr2 305 Dec 64 3 9056 469
†Mt. Ararat Harmony Jr2 206 Jan 835 35 6321 283
†Mt. Ararat Heart of Fortune Jr2 189 Jan 618 35 4603 254
†Mt. Ararat Honeysuckle Jr2 136 Jan 811 41 3859 184
*†Mt. Ararat Noble Fan Sr3 153 Dec 838 41 5659 255
*†Mt. Ararat Noble Flower Jr3 305 Jan 311 17 9795 514
*†Mt. Ararat Noble Gay Nettie Sr3 62 Jan 1437 60 2840 133
s. Cesor Muriel's Elbon D. Rex's Nettie of Bolton
*†Mt. Ararat Noble Ginger Jr3 57 Jan 1272 64 2317 122
s. Cesor Muriel's Elbon D. Antietam Cinnemon
†Mt. Ararat Noble Godiva Jr2 305 Jan 362 24 7865 427
†Mt. Ararat Noble Grenadilla Jr2 305 Nov 17 1 7724 410
*†Mt. Ararat Noble Grenadilla Jr3 36 Jan 1249 65 1430 75
s. Cesor Muriel's Elbon D. Hercules' Dahlia of Mt. Ararat
†Mt. Ararat Noble Guelder Rose Sr2 241 Jan 840 46 8527 428
†Mt. Ararat Noble Gypsy Queen Jr2 305 Dec 277 16 7306 335
Mt. Ararat Noble Hilda Jr2 232 Jan 848 50 8088 402
*†Mt. Ararat Royal Fantasy Sr4 211 Jan 891 48 8082 382
*†Mt. Ararat Royal Favorite Sr4 41 Jan 1227 62 1692 86
s. Mt. Ararat Royal Valor D. Fancier's Blest of Mt. Ararat
*†Mt. Ararat Royal Figurine Jr4 167 Dec 997 42 7238 298
*†Mt. Ararat Royal Flicka Sr4 61 Jan 1631 77 2353 159
s. Mt. Ararat Royal Valor D. Jester's Abbie of Bolton
*†Mt. Ararat Royal Florence Jr4 36 Jan 1186 69 1340 78
s. Mt. Ararat Royal Valor D. Alert's Dottie of Mt. Ararat
*†Mt. Ararat Royal Frill Jr4 46 Jan 1572 79 2236 113
s. Mt. Ararat Royal Valor D. Fancier's Dimple of Mt. Ararat
*Mt. Ararat Royal Fulfilment Jr4 172 Dec 742 42 6605 339
*†Mt. Ararat Royal Gaillardia Jr3 70 Jan 1338 62 3258 156
s. Mt. Ararat Royal Valor D. Mt. Ararat Fancier's Cochita
†Mt. Ararat Royal Gesture Jr2 305 Nov 486 24 11125 492
*†Mt. Ararat Royal Goldfinch Sr3 91 Jan 1543 59 5014 198
s. Mt. Ararat Royal Valor D. Rex's Caro-Babe of Mt. Ararat
Mt. Ararat Royal Gratitude Jr2 365 Jan 557 32 9764 471
†Mt. Ararat Royal Hellene Jr2 293 Jan 715 41 9324 445
†Mt. Ararat Royal Holly Jr2 297 Jan 572 36 7508 362
*†Mt. Ararat's Faithful Sr4 27 Jan 1138 67
s. Alert's Dazzler of Mt. Ararat D. Foremost Raina
*Rex's Beauty of Fair Field 5 245 Jan 700 41 9192 457
*Rex's Cola of Mt. Ararat 6 365 Dec 475 23 16386 684
*†Rex's Cowslip of Mt. Ararat 6 305 Jan 467 27 8050 403
*†Rex's Date of Mt. Ararat 5 103 Nov 1120 45 4588 182
*†Rex's Dearie of Mt. Ararat 5 305 Jan 410 25 13557 646
*†Rex's Fashionette 5 39 Jan 1270 70 1621 89
s. Rex's Vox Pop of Bolton D. Alert's Carie of Mt. Ararat
*†Valiant's Charm of Mt. Ararat 7 30 Jan 1375 75
s. Valleywood Valiant Hercules D. Rex's Rosilie of Bolton
*†Wonderboy's Rosalind of Bolton 9 263 Dec 806 46 9797 489

§Brown, Martin A., Beaver Brook Farm, Wilmington, Vt. ARHT

†Brown's Artilda Jr3 139 Dec 838 46 4584 223
†Brown's Bambi Jr2 148 Jan 842 38 4188 180
†Brown's Baroness Jr2 305 Jan 117 6 6106 290
†Brown's Benefactress Jr2 135 Dec 710 36 3645 162
†Brown's Blend Jr2 158 Jan 783 39 5350 204
†Brown's Bo-Peep Jr2 164 Jan 769 37 4399 201
†Brown's H. Ballerina Sr2 170 Jan 683 37 4229 237
*†Cairnpat Adeline 9 184 Dec 818 40 6269 302
*†Edenvale Janet Sr4 71 Jan 1164 52 2752 121
s. Fairlawn H. Felix D. Beaverbrook Janice
†Phillips B. Elsie Jr4 305 Dec 380 18 7637 376
*†Phillips F. Irene 7 129 Dec 1908 56 5448 253
*†Phillips F. P. Barbara 5 305 Dec 394 18 12404 572
*†Phillips F. Thrush 7 305 Dec 406 21 7366 350
†Phillips P. Allegro 6 305 Jan 196 10 9898 449
†Phillips P. Hazel Sr4 305 Jan 253 13 7757 378
*†Phillips Prince's Miss 9 121 Dec 926 43 4105 180
†Whalley's Kamchatka Jr3 57 Jan 1053 40 1961 80
s. Morning Star of Woodside D. Whalley's Attu

§Brundige, W. P., P. L. & Angie, Elm Echo Farm, Columbus, Ohio. ARHT

Campbell's Peggy Ann Sr2 365 Jan 201 12 10404 560
R. F.'s Albill's Fancy Sr2 272 Jan 720 36 7651 345

§Burger, Albert, Burger's Place, Turlock, Calif. ARHT

*†Dorella Darby's Tulip 10 232 Jan 1034 56 10985 491
*†Dorella Elect's Theodosia 5 274 Jan 746 54 9650 595
*†Dorella Elect's Trixie 7 240 Jan 1195 70 11765 582
*†Dorella's Royal's Synthia Jr4 276 Jan 1052 72 12058 684
*†Elmcrest Prophet's Pauline Sr2 305 Dec 112 6 12870 660
*†Happyholme Pharaoh's Roylene 6 264 Jan 843 59 11114 618
*†Raider's Whitie 9 37 Oct 1582 74 1838 86
s. Santa Cruz Select's Raider D. Horny of Low Line Canal
*†Susie of Whidby Island 17 245 Jan 949 54 9307 470

Byers, Thad M., Est., Byers Guernsey Farm, Columbus, Ohio.

Byers' Ace's June	Jr2	148	Jan	860	43	4283	205
*Byers' Charlotte	Sr3	128	Feb	840	46	4010	201
Byers' Performer's Lorraine	Sr2	123	Jan	935	40	3808	157
*Elmbeth Lucky L. P. Mirian	5	152	Jan	640	41	4914	265
Glen Oaks Forward Lucy	Jr2	76	Feb	994	44	2552	117
s. Darby Maple Morrow's Forward		D. Glen Oak's Lady Lou					
*McDonald Farms King's Kassie	Sr4	102	Feb	1157	55	4463	210
*Navigator's Connie	6	326	Feb	763	45	12599	630
South Wind Darnall's Hope	Jr3	105	Jan	870	44	3416	166
s. McDonald Farms Darnall		D. Collinwood Hope					
*Sterlingold Princess Lorraine	Sr4	145	Feb	878	41	4738	204
*Sun-Blest Farms Coed	7	47	Dec	826	55	1340	85
s. Coronation Leader		D. Fairlawn Co-Ed					

Camp, Edith Clay, Holliknoll Farm, Franklin, Va. ARHT

¶Holliknoll Maxim Nector	Jr2	265	Jan	647	42	6929	405
¶Holliknoll Maxprince Viola	Sr2	153	Jan	728	45	4296	257

Camp, Leon Clay, Holliknoll Farm, Franklin, Va. ARHT

¶Holliknoll Maxim Effie	Jr2	116	Jan	796	42	3165	165
s. Quail Roost Rose Maxim		D. Dinsmore Princess Fides					

Camp, W. M., Holliknoll Farm, Franklin, Va. ARHT

¶Arlo Golden Hattie	Jr4	265	Jan	793	42	9504	464
¶Arlo Maxim's Helen	Sr2	276	Jan	14	1	5714	320
¶Bear Haven Maxim's Nigellia	Sr3	62	Jan	1111	57	2212	110
s. Hominy Hill Maxim		D. Langstoon Royal Nigellia					
*Burch's Butterfat Pet	7	365	Jan	590	31	15383	711
*Camp's Watershed's Princess	7	227	Jan	795	43	9265	433
*Davisson Farms Diana	7	259	Jan	1177	58	14915	655
¶Dinsmore Noble Dimple	Jr2	305	Jan	128	6	11215	478
Fairlawn Maxim Hazy	6	365	Jan	136	10	12552	771
Gayoso Salome	11	153	Jan	811	41	5017	243
¶Hamilton County Maxim May	Jr2	305	Dec	75	5	7332	429
¶Holliknoll Maxim Annabelle	Sr2	98	Jan	849	50	2704	148
¶Holliknoll Maxim Bountiful	Jr3	205	Jan	708	44	5606	321
¶Holliknoll Maxim Carol	Jr3	215	Jan	816	43	6646	317
¶Holliknoll Maxim Daffodil	Sr2	305	Dec	109	7	8452	496
¶Holliknoll Maxim Gana	Jr3	215	Jan	747	41	5943	311
¶Holliknoll Maxim Gladys	Jr4	215	Jan	742	42	6152	322
¶Holliknoll Maxim Gloria	Jr2	218	Dec	652	40	6436	337
¶Holliknoll Maxim Jewel's Kitty	Jr3	144	Jan	783	44	4255	219
¶Holliknoll Maxim Judy	Jr2	262	Jan	735	43	8612	445
¶Holliknoll Maxim Marian Linda	Sr2	305	Jan	83	4	7421	384
¶Holliknoll Maxim Marian May	Sr2	215	Jan	722	41	6691	341
Holliknoll Maxim Noble Duchess	Sr2	333	Jan	764	44	11262	625
¶Holliknoll Maxim Patience	Jr3	194	Jan	776	43	5929	310
¶Holliknoll Maxim Starling	Sr2	78	Jan	909	42	2313	112
s. Quail Roost Rose Maxim		D. Rockingham Charming Star					
¶Holliknoll Maxim Tootsie	Jr3	142	Jan	788	45	4286	217
¶Holliknoll Maxim Tulip	Jr2	77	Jan	866	41	2009	99
s. Quail Roost Rose Maxim		D. Holliknoll Foremost Tulip					
Rosewald Deborah's Venus	Jr4	173	Jan	845	52	6785	366

Chapin, Arthur J., Vanity Farm, Brandon, Wis. ARHT

*Joyful of Vanity	Sr3	205	Dec	854	43	8761	389
Lelita of Vanity	Jr2	52	Nov	1083	43	1848	73
s. Luxerin Forward		D. Lea of Vanity					
*Peggy of Vanity	6	365	Dec	304	16	12383	544
Polly Ann of Vanity	Jr2	365	Jan	260	18	8521	493
*Reliable's Patricia	Sr3	291	Jan	845	46	11486	558

Chatham, Thurmond, Klondike Farm, Elkin, N. C. ARHT

Clear Springs' Hon-Alice	Sr2	51	Dec	920	41	1531	69
s. McDonald Farms His Honor		D. Clear Springs' G. Fanchette					
Klondike Count's Clara	Jr2	99	Dec	835	40	3077	143
*Klondike Fashion Belle	Jr4	61	Jan	1218	55	2430	128
s. Klondike Fashion		D. Klondike Karama					
*Klondike Fashion Dot	Jr4	46	Jan	1272	63	1939	97
s. Klondike Fashion		D. General's Double Cavalier Dora					
*Klondike Foremost Fay	Jr4	267	Jan	1004	46	12728	537
Klondike Foremost Fern	Jr2	323	Dec	741	43	10819	545
*Klondike Hannetta	7	343	Jan	826	40	15102	650
*Klondike Holliperl	Jr4	123	Jan	941	49	4679	230
*Klondike Honeymoon	5	118	Jan	1063	52	4707	198
*Klondike Kodetia	6	365	Dec	37	1	13674	621
*Klondike Predictmost's Queen	5	60	Jan	1269	58	2562	131
s. McDonald Farms Predictmost		D. Klondike Holliqueen					
*Klondike Premost Beth	Jr3	218	Jan	919	49	8136	380
*Klondike Premost Bliss	Jr4	261	Jan	799	42	10312	480
Klondike Premost Dona	Jr2	365	Jan	543	30	10817	513
Klondike Premost Hilda	Jr2	156	Jan	942	43	5430	240
Klondike Premost Judith	Jr2	116	Jan	825	42	3868	184
Klondike Premost Sweetheart	Sr2	238	Jan	699	45	7299	399
Klondike Premost Victoria	Jr4	163	Jan	839	42	5483	262
Klondike Raider's Aster	Jr2	33	Jan	957	45	1010	48
s. Klondike Hollirader		D. Klondike Holligem					
*Klondike Raider's Charlotte	Sr3	105	Jan	1100	56	4084	225
Klondike Raider's Constance	Jr2	365	Jan	548	30	10250	501
Klondike Raider's Duchess	Jr2	286	Jan	750	44	9415	496
Klondike Raider's May	Jr2	150	Jan	947	46	5501	268
Klondike Raider's Sunbeam	Jr2	365	Dec	347	22	11858	645
Klondike Ray Josie	Sr2	119	Jan	767	45	3506	202
*Klondike Raymost's Ora	5	261	Jan	819	45	9634	487
Klondike Ray Rhoda	Sr3	365	Dec	117	5	11580	497
Klondike Steadfast Florinda	Jr2	244	Oct	751	42	8217	401

Chesnut, Webb & Sons, Beechwood Farm, Gaylesville, Ala. ARHT

Beechwood Maxim's Faithful	Jr2	269	Dec	767	41	8242	376
Supreme's Majestic Francine	Jr4	365	Jan	206	10	10409	516

Clark, J. Myron, Broadview Dairy, Stuart, Va. ARHT

Beauty's Pride of Castle Rock	5	158	Dec	898	45	5698	265
Fashion Peggy Mill Creek	Sr3	150	Dec	728	41	4927	232
*Kava's Princess of Red Level	6	119	Dec	1141	59	5447	258
*Klondike Klara	15	58	Dec	1352	60	2492	116
s. Argilla Knight		D. Klondike Gay Darling					
Red Level Annie	Jr2	122	Dec	751	47	3467	196
Red Level Klara Lucy	Sr2	91	Nov	979	47	3222	156

Clifton, J. D. & Barker, M. L., Lebanon, Ind. ARHT

¶Great Oak's Glory Princess	Jr3	123	Jan	1087	49	5055	221

§Close, Ernest V., Birch Hill Orchards, Lawrenceville, Pa.

†Laurel Locks Jelvira	Jr2	305	Dec	236	15	6517	334

Coble, Eddie Coltrane, Maegeo Farms, Lexington, N. C. ARHT

*¶Langvalley Tide's Vivian	Sr4	131	Jan	1269	64	5774	275
*¶Sonnylaine Bright Joyce	Sr3	150	Dec	876	51	5293	293

Coble, George S., Maegeo Farms, Lexington, N. C. ARHT

*¶Adjuster's Halo of Pine Grove	8	89	Jan	1423	62	3867	174
*¶Alert's Carla of Mt. Ararat	7	271	Jan	1032	49	12368	533
*¶Alert's Dottie of Mt. Ararat	5	302	Jan	749	44	11017	572
*¶Alert's Feather of Mt. Ararat	Sr4	105	Jan	1416	67	5110	268
*¶Annie Lee of High View	6	264	Jan	1029	59	10070	545
¶Appin's Phylia	7	203	Jan	821	49	6065	342
*¶Belmont View Ned's Oasis	7	118	Jan	1053	53	4446	232
¶Blair's Rest Maxim Vander	5	305	Jan	763	35	13725	663
*Blyth Hurst Proud Girl	6	365	Dec	381	18	12857	589
*¶Brooke's Cross Camilla	5	213	Jan	806	47	6412	342
Brooklandwood Cream Cup	Jr2	365	Jan	261	15	11432	588
¶Brooklandwood Debby	Jr2	305	Jan	423	22	8898	443
Brooklandwood Jollyann	Jr2	365	Dec	571	35	9969	526
¶Burkeville Rose Max's Patience	Sr3	148	Jan	690	40	3495	201
*¶Calder Farm Mary Baby	7	254	Jan	830	50	8803	437
¶Carolyn of Inland Farm	Jr3	305	Dec	665	40	9215	476
Caumstica of The Glen	Jr2	365	Jan	208	13	10892	604
*¶Channel Point Cameo	5	77	Jan	1204	70	3132	159
s. McDonald Farms Hayward		D. Judy of Kanmicho					
*¶Clara's Valor's Lily	Sr4	261	Jan	914	46	9731	442
*¶Coble's Ideal Carrie	5	303	Jan	777	40	12785	590
*¶Coble's Jenny	5	204	Jan	820	42	6808	320
Coble's King's Winnie	Sr4	250	Jan	867	54	9650	524
¶Coble's Knight's Kathy	Sr4	106	Jan	1374	69	5445	283
*¶Coble's Maxim's Maida	Jr4	305	Jan	152	9	9917	522
Coble's Max's Bina	5	365	Jan	655	36	14618	670
*¶Coble's Prince Max's Ashley	5	305	Jan	227	13	8769	465
*¶Coble's Prince's Maxim	6	143	Jan	1297	70	6306	333
¶Coronation Majestic's Diana	Sr2	143	Jan	1191	62	5789	272
¶Counsellor's Bessie of Salem	Jr2	305	Dec	12		8882	442
*¶Cummings' Maxim Dorothy	7	216	Jan	1195	60	9150	435
*¶Cummings' Maxim Ruby	7	208	Jan	996	56	9165	461
*¶Curtiss Candy Levity Barbara	6	71	Jan	1773	69	3791	168
s. Green Meads Levity King		D. Grenfel Butterfat Barbara					
¶Dillon's Lucky Elsie	Jr4	66	Dec	1415	78	3198	165
¶Dillon's Lucky Lady	Jr4	68	Jan	1266	66	2834	152
s. Linwood's Lucky Ferdy		D. Kate's Knight's Lady					
*¶Dinsmore Coquette	7	241	Jan	810	47	9092	437
Dondor's Reliable Bess	Sr2	365	Jan	385	22	9942	522
*¶Dudley's High View Lady 2d	7	113	Jan	1275	65	4832	241
*¶Ellerslie Buttercup	6	173	Jan	1359	76	8131	404
Fairlawn Maxim's Geranium	7	348	Jan	745	42	10646	531
*¶Fair Oaks Archer's Elfreda	Sr3	186	Jan	1026	55	7039	352
*¶Fancier's Mt. Ararat Corliss	6	81	Dec	1406	65	4105	188
*¶Graceland Beau Nannie	11	213	Jan	896	49	7473	381
*¶Grassy Grove Maxim's Posey	8	65	Jan	1587	79	3475	178
s. Rose Maxim		D. Kenilworth Posey's O'Rosie					
*¶Green Meads Dame Alynum	Jr3	127	Dec	768	43	4455	204
¶Green Meads Dame Minoel	Jr3	305	Dec	125	6	10079	426
Hardwick's Pride of Namreg	Jr4	365	Dec	204	12	12831	624
¶Helma of Kettle Range	Jr4	190	Jan	694	40	5650	309
*¶Hillandale Cavalier's Xcelia	Sr4	74	Jan	1800	98	4190	211
s. Quail Roost King Cavalier		D. Croas Daile's Golden Fern					
*¶Hillandale Golden Claire	10	209	Jan	1153	68	9155	503
*¶Hillside Maxim C. Celeste	Sr3	259	Jan	875	45	8594	417
*¶Hillside Maxim Judy	Jr4	254	Jan	938	49	8792	433
*¶Hillside Valorous Charm	6	165	Jan	1236	64	7687	369
*¶Hillside Valorous Christine	7	213	Jan	1077	58	8368	440
*¶Hillside Valorous Flora	6	146	Jan	983	46	5369	236
Howland Nobleman Jacqueline	Jr4	331	Jan	1078	58	14585	720
Ideal's Champ's Eve	Sr3	365	Jan	401	24	11091	559
*¶Ideal's Chief's Mary Jane	Sr4	305	Dec	404	30	9082	550
*Ideal's Claremont's Emily	Jr3	317	Dec	757	43	12332	556
*¶Ideal's Clarion's Donta	Sr4	305	Dec	76	3	8772	408
*Ideal's Clarion's Pearlglo	Sr4	365	Jan	538	31	12205	636
Ideal's Dairy Boy's Sally	Sr3	365	Dec	544	29	13945	638
*¶Ideal's Laddie's Lillian	Jr3	305	Jan	112	6	10685	575
*Ideal's Risbecq's Monita	Jr3	365	Jan	108	8	11246	653
*Ideal's Traveller's Orpha	Jr3	365	Dec	383	19	14862	667
Kembrooke Lady	6	365	Dec	116	5	13365	569
*King's Lady Betty	Jr4	244	Jan	795	49	8125	443
*¶Lakewood Favorite Girl	5	54	Jan	1169	56	2413	116
s. Charlescote Playmate		D. Boulder Bridge Neon					
Lancresse Lola	Sr3	365	Dec	592	33	11812	574
*¶Langmore A. Directress	Jr4	237	Jan	946	55	9143	472
*¶Langmore Idol Modernella	6	206	Jan	1092	54	8656	429
*¶Langmore Sunlight Inheritance	Sr4	107	Jan	1238	60	4790	221
*¶Langvalley Apple Blossom	6	104	Jan	1517	74	5483	281
*¶Langvalley Belinda	7	118	Jan	1475	61	6048	247
*Langvalley Poppy	6	365	Dec	462	25	11396	513
*¶Maegeo Carlotta	Sr2	144	Jan	636	44	3424	195
*¶Maegeo Colfax's Cindy	Sr3	104	Jan	1412	61	5084	229
*¶Maegeo D Valerie	Jr2	81	Jan	979	54	2533	138
s. Terrace Farm's Dynamo		D. Coble's Lady Valerie					
¶Maegeo Dynamo Lady	Jr2	129	Jan	1094	48	4734	204
¶Maegeo Dynamo's Kate	Jr2	153	Jan	889	49	5077	249
¶Maegeo Explorer's Queen	Jr3	95	Jan	1338	62	4187	203
¶Maegeo Jeff's Dorothy	Sr3	120	Jan	1189	61	5201	250
¶Maegeo Jeff's Violet	Jr3	252	Jan	765	44	7492	380
¶Maegeo Jenny	Jr3	213	Jan	749	47	6191	331
*¶Maegeo Maxim Rachel	Sr2	84	Jan	1021	52	2153	180
s. Quail Roost Edward's Maxim		D. Hillside Maxim P. Rachel					
¶Maegeo Maxim's Annabell	Jr2	133	Dec	838	44	4195	198
*¶Maegeo Maxim's Annielee	Sr3	237	Jan	736	41	8022	448
¶Maegeo Maxim's Bonnie	Jr2	101	Jan	869	42	3209	164
¶Maegeo Maxim's Lamar	Jr4	257	Jan	846	43	8889	428
¶Maegeo Queen Aldine	Jr2	145	Jan	751	40	3898	197
¶Maegeo Queen Charm	Jr3	69	Jan	1185	59	2716	146
s. Sky Brook Maxim Brill King		D. Fairlawn Maxim's Graceful					
¶Maegeo Queen Countess	Sr3	154	Jan	836	47	4793	263
¶Maegeo Queen Dainty	Sr2	150	Jan	936	51	5783	275
¶Maegeo Queen Lucy	Jr3	81	Jan	1339	64	3602	177
s. Sky Brook Maxim Brill King		D. Ruayne Illustrator's Lucy					
Maegeo Queen Maid	Sr2	365	Dec	572	28	9463	421
¶Maegeo Queen Polly	Jr2	61	Jan	1185	56	2249	110
s. Sky Brook Maxim Brill King		D. Maxim's Majesty's Polly					
¶Maegeo Queen Susan	Jr3	219	Jan	780	42	7176	342
¶Maegeo Queen Wanda	Jr2	123	Dec	745	42	3242	159
¶Maegeo Valorous Lucile	Sr2	149	Jan	773	49	4179	213
¶Maegeo Valorous Martha	Jr2	88	Jan	931	49	2711	138
s. Quail Roos King Valorous		D. Maxim Majesty's Martha					
¶Maegeo Valor's Cherry	Jr2	84	Jan	1024	54	2737	118
s. Clear Springs' Maxim Valor		D. Graceland La Noce Cherry					
¶Maegeo Valor's Eda	Sr3	256	Jan	752	44	8273	417

¶Maegeo Valor's Emarie Sr3 152 Jan 989 51 5577 293
*¶Marcus' Violet 8 131 Jan 1230 74 5709 297
Marhawk Dividend's Neila 5 365 Dec 149 8 9669 451
*¶Marshallane's C. Laurel Jr4 65 Jan 1455 71 3035 154
s. Charmer's Chum of Marshallane D. Lassie's Luster of Marshallane
*Maxim's Annalee 7 211 Dec 1087 61 9340 452
*Maxim's Majesty's Dolly 5 365 Jan 244 14 9420 462
*Maxim's Valentine 6 363 Jan 758 42 12918 674
Merco Master's Dairymaid 5 189 Jan 1365 69 8766 399
*¶Midview Chieftain's Lizzie 5 176 Jan 1222 65 7183 364
¶Mize's Lady Belle Sr3 287 Jan 894 52 10364 544
¶Mt. Ararat Francine Jr4 201 Jan 1025 62 8304 425
*¶Old Timbers Hydrangea 5 225 Jan 828 49 8035 424
Old Timbers Sally Jr3 365 Dec 583 36 13512 677
Peggy's Beauty of Showmore 5 365 Dec 381 22 10012 486
¶Pharos Beckan Sr4 160 Jan 1336 62 8580 365
*¶Pharos Coronation Lady 7 305 Dec 298 14 12260 582
¶Pretty Girl of Locust Grove 5 179 Jan 1023 60 6826 349
*¶Rex's Dairymaid of Mt. Ararat 5 237 Jan 1091 63 10312 469
*¶Rolling Hills Daisy 5 60 Jan 1526 72 2917 139
s. Quail Roost Royal Charmer D. Rolling Hills Violet
¶Royal's Evelyne of Z. H. Jr3 305 Dec 27 1 10429 470
*Shoreland Vida Jr3 81 Jan 1157 49 3057 135
s. Shoreland Chedco D. Shoreland Levity Lou
¶Spruce Run Butterfat Midame Jr3 114 Dec 849 45 3793 169
¶Spruce Run Cavalier's Merry Sr3 254 Jan 900 46 9712 455
*Spruce Run C. H. B. Fanny 5 236 Jan 1329 81 11982 626
¶Spruce Run Cherub's Charity 5 82 Jan 1102 50 3063 149
s. Mulhocaway Butterfat Cherub D. Hilltop Butterfat Charity
¶Spruce Run Lucydare Jr3 111 Jan 1001 43 4073 194
*¶Spruce Run Marvel's Lucy 6 156 Jan 1064 64 7321 352
s. Hilltop Butterfat Marvel D. Valor's Lucy Ann
¶Spruce Run Marvel's Prettymaid Sr2 136 Jan 919 40 4711 229
¶Spruce Run Monarch's Argenta Sr3 50 Dec 1250 77 2083 117
s. Poniton Sweet Brier's Monarch D. Argevna Nita
¶Spruce Run Oberon's Bella Jr3 305 Dec 376 24 9598 491
*¶Spruce Run Oberon's Iona Sr4 179 Jan 878 44 7863 384
*¶Spruce Run Oberon's Ruth Jr4 305 Jan 107 6 9780 490
Spruce Run Shanty's Mame Sr3 258 Jan 887 52 9353 497
*¶Star's Queen of Namreg 6 275 Dec 850 42 10448 471
*¶Sunbeam's Lydia of Namreg 6 193 Jan 1053 56 7557 369
*¶Sunnyside Cindy 8 305 Dec 220 8 13993 548
*Susanne of Craigland Sr4 365 Jan 317 18 13506 677
¶Templar's Maisie of Monroe Jr2 305 Dec 371 20 8014 397
¶Terrace Farm's Aldine 5 259 Jan 1002 48 11504 532
*¶Terrace Farm's Loretta 5 124 Jan 1072 60 4819 254
Terrace Farm's Queen Anne 10 365 Jan 641 37 13534 663
Tillybardin Plowman's Susan Jr4 365 Dec 299 16 11791 554
*Ultra Queen of Highway 7 365 Dec 768 47 14829 820
Valor's Duchess Felicia Jr3 365 Dec 388 22 11910 589
*Valor's Luxury 5 256 Jan 1393 77 12828 661
¶Waupun Dolly Sr3 243 Jan 958 51 8734 415
Waupun Han Jr4 61 Jan 1382 68 2768 137
s. Valor's Myron D. Waupun Hannah
¶Waupun Love Sr3 62 Jan 1402 66 2858 141
s. Valor's Myron D. Interlochen Lovely Lady
Waupun Lovely Lady Jr3 365 Dec 430 28 10948 590
¶Waupun Mispah 5 88 Jan 1295 64 3990 209
s. Valor's Myron D. Interlochen Mispah
Wern's Walker's Lee Jr2 328 Jan 785 46 9672 512
*¶Wethersfield Queen 6 224 Jan 871 43 8862 398
¶Wood Ford Bright Sadie Sr4 230 Jan 1011 45 8674 390
*¶Wood Ford Foremost Catherine Jr4 150 Jan 903 47 5059 247
*¶Wood Ford Foremost Lily Girl Sr3 209 Jan 759 41 6071 266
¶Wood Ford Warden Grace Jr4 166 Jan 1097 59 6745 338
*¶Woodside Hall Kind Harriet 7 305 Dec 307 15 10996 478
¶Woodside Hall Knollton Kesta 5 160 Jan 1311 78 7441 376

Colby, Howard H., Colby Dale Farms, Romeo, Mich. ARHT
†Langmeadow Agatha Sr2 301 Dec 214 13 7254 360
*Langmeadow Agnes 5 365 Jan 1029 57 17090 838
†Langmeadow Analine Sr2 69 Jan 1472 49 3247 110
s. Cesor Pontiff's Anchor D. Willow Brook Monarch Darline
†Langmeadow Armorel Sr2 292 Dec 764 37 8954 357
Langmeadow Coita Jr2 117 Jan 1034 60 4472 224
*Langmeadow Labelle 6 105 Dec 1407 63 4993 208
*Langmeadow La Verne 6 163 Jan 1232 64 7252 335
†Langmeadow Mabelle Jr2 72 Jan 1265 56 2950 123
s. Flying Horse Master's Monarch D. Langmeadow Labelle
Langmeadow Madamoiselle Jr3 337 Jan 911 42 13022 558
Langmeadow Majill Jr3 340 Jan 971 54 16299 758
Langmeadow Marbara Jr2 60 Jan 1745 73 3345 139
s. Flying Horse Master's Monarch D. Hardy's Barbara Bountiful
†Langmeadow Margo Jr2 254 Dec 698 39 8017 365
†Langmeadow Maryrose Jr2 305 Dec 48 2 8539 416
*Langmeadow Mazelle Sr3 205 Jan 935 48 7926 362
†Langmeadow M. Bloom Jr2 288 Dec 624 42 8002 414
†Langmeadow Monobelle Jr3 305 Dec 117 6 10375 523
*Langmeadow Movie Star Jr3 331 Jan 977 56 14380 710
*Langmeadow Raileen 5 292 Dec 791 43 11477 576
*Langvalley Fanchette 7 301 Jan 1194 61 15962 740
*McDonald Farms S. Katrina Sr4 362 Jan 731 45 13015 693
*Playhaven Y. Treasure 7 113 Jan 1681 86 6954 318
†Springrove Maxim's Maizey Jr2 84 Dec 640 36 1974 105
Springrove Ultra's Maerose Jr3 170 Jan 805 45 5709 280

§Coskery, Eugene C., Jr., The Coskery Guernsey Farms, Emmaus, Pa. ARHT
*†Coskery's Betty 6 97 Jan 1194 54 3828 176
*†Coskery's Camilla Sr4 50 Dec 1449 86 2258 129
*†Coskery's Candy Sr4 169 Jan 921 41 6146 268
*†Coskery's Carriebelle Sr4 305 Dec 292 17 11165 575
*†Coskery's Casey 5 93 Jan 1276 47 3883 175
*†Coskery's Cherry Sr4 305 Dec 281 13 6742 315
*†Coskery's Daffodil Jr4 49 Jan 1516 60 2247 89
s. Valleywood Victor D. Cherry Hills Glamor Girl
*†Coskery's Dairymaid Sr3 305 Jan 38 2 9668 470
*†Coskery's Daphne Sr4 36 Jan 1305 57 1485 65
s. Valleywood Victor D. Farm School Valiant Mabel
*†Coskery's Day Sr4 181 Jan 833 40 6148 271
*†Coskery's Donna Jr3 305 Dec 36 2 8344 359
†Coskery's Elegance Jr3 305 Dec 32 1 8790 413
*†Coskery's Elsie Sr3 52 Jan 1452 58 2213 89
s. Valleywood Victor D. Farm School Valiant Cleo
†Coskery's Emerald Sr2 173 Jan 982 44 6184 303
†Coskery's Eminence Jr2 305 Jan 628 36 8768 459
*†Coskery's Ernestine Sr3 44 Jan 1588 69 2107 92
s. Valleywood Victor D. Cherry Hills Gertie
*†Coskery's Eugenia Sr3 99 Jan 1200 58 4211 220
†Coskery's Faith Sr2 41 Jan 1416 72 1762 90
s. Valleywood Victor D. Dimple Lass
*†Farm School Valiant Cleo 5 104 Jan 1143 51 4243 206
*†Farm School Valiant Mabel 6 166 Jan 994 44 6533 279
*†Farm School Victoria June 5 305 Dec 131 6 9737 436
*†Farm School Victor Mabie 9 153 Jan 1119 51 6693 294

Cotting, C. E., Chedco Farm, Berlin, Mass.
Argilla Fair Palotterie 5th 5 113 Jan 1139 56 4597 198
*Argilla Wave 5 162 Jan 1130 54 6628 290
Chedco Angelique Sr2 276 Jan 1105 62 10296 521
Chedco Bluebell Sr2 365 Jan 536 33 11826 631
*Chedco Candida Sr4 120 Jan 1228 68 5070 258
*Chedco C. Marvel Sr3 182 Jan 1055 52 7113 326
Chedco Moonlight 2d 6 276 Jan 706 44 9506 520
Chedco Snowdrop Sr3 90 Jan 1034 62 3306 171
s. Chedco Coronation King D. Chedco Violet
Chedco Snowfly Sr2 86 Jan 1248 69 3542 179
s. Chedco Coronation King D. Chedco Butterfat Marvel
*Clearbranch Cynthia Carole 7 62 Jan 1552 78 3050 149
s. Blakeford Lord Jim D. Blakeford Cynthia
*Educator's Fun of The Glen 8 137 Jan 1268 66 6475 300
*Mulhocaway Butterfat Yvette 9 365 Dec 843 39 15570 709

Cottrell, A. M., Est., Maple Lawn Farms, Ashaway, R. I. ARHT
†Maple Lawn Mertice Jr4 279 Dec 54 2 7280 315
¶Maple Lawn Patriot's Marlene 5 46 Dec 1409 51 2077 77
s. Patriot of Ware D. Maple Lawn Arline

Cowham, C. F., Cowham Farm, Jackson, Mich.
¶Cowham Farm King's Felicia Sr3 158 Jan 980 56 5872 303
¶Cowham Farm King's Lela Jr3 102 Jan 1135 57 4133 201
s. Riegeldale King's Philosopher D. Cowham Farm Emory's Lela
¶Cowham Farm King's Pamela Sr2 69 Jan 1241 61 2779 142
s. Riegeldale King's Philosopher D. Cowham Farm Emory's Pamela
*¶Cowham Farm King's Roselyn Jr4 72 Jan 1570 71 3786 196
s. Riegeldale King's Philosopher D. Rex's Rose of Cowham Farm
Cowham Farm La Noce's Beauty Sr3 365 Jan 535 28 14520 727
*Cowham Farm Rex's Bonnie Jr3 149 Jan 1380 56 7052 289
*Playhaven's V. Dorothea 6 365 Jan 232 12 13041 618

Crossingham, J. H., Mount Airy, N. C.
*Dan Valley Kay 6 364 Nov 789 40 18439 895

§Cunningham, Alan, Mrs., Millborn Farm, Millis, Mass. ARHT
*†Biscoe Liota Lenfestey Sr3 231 Dec 47 2 6455 292
†Caumsett Indian Angel Jr2 177 Jan 743 38 5425 226
†Hanover Hill Judy Sr2 241 Jan 623 37 5838 297
†Millborn Dainty Sr2 133 Jan 848 50 3908 207
†Millborn March Sr2 85 Jan 1299 51 3446 134
s. Argilla Corsair D. Millborn Merriment
*†Millborn May Fair Sr4 66 Jan 1291 64 2794 137
s. Millborn Regal D. Millborn May Day

Curtiss Candy Company, Cary, Ill. ARHT
*Adohr Eldor Pearlette 8 287 Jan 1112 58 13642 633
*Boulder Bridge Quadrant 7 299 Dec 815 40 11918 550
*Caumsett Eastern Pendant 6 123 Jan 1818 72 7645 305
Curtiss Candy Chickadee Sr2 143 Jan 1062 45 5519 230
Curtiss Candy Colonel Dream Sr2 306 Dec 765 40 9262 428
*Curtiss Candy Humming Bird Sr3 78 Jan 1256 54 3250 149
s. Curtiss Candy Levity Heir D. Calculator's Marigold
Curtiss Candy Kindness Jr2 288 Jan 978 56 9911 519
*Curtiss Candy Levity Destiny Sr4 365 Jan 99 4 12858 601
*Curtiss Candy Levity Honey Sr3 365 Jan 194 9 12518 558
*Curtiss Candy Levity Laura Jr4 365 Dec 781 46 14792 732
*Curtiss Candy Levity Lillian Sr3 188 Jan 990 41 7087 293
*Curtiss Candy Levity Prue Sr3 316 Jan 682 43 10082 513
Curtiss Candy Levity Starlight Sr2 299 Jan 807 46 10342 537
Curtiss Candy Patay's Daisy Sr2 323 Jan 1022 52 11679 612
Curtiss Candy Peach Blossom Sr2 190 Jan 985 45 6895 300
*Curtiss Candy P. Queen 5 365 Jan 265 12 14610 679
Curtiss Candy Swallow Jr2 247 Jan 945 46 8259 357
Curtiss Candy Winsome Jr2 227 Dec 777 40 7386 332
Curtiss Candy Woodbine Sr2 234 Jan 756 41 6715 332
Lookout Valley Levity Lucille Jr2 361 Jan 861 45 11453 520
*Lydia of Meadow Lane Sr4 197 Jan 1012 57 7788 399
*Patsy Jane of Meadow Lane 7 233 Jan 1308 66 11061 540
*Patsy Jean of Meadow Lane 6 317 Jan 1036 51 15433 766

§Cushner, W. E., Wecco Acres, Stillwater, Minn. ARHT
†Bright Star Rocket's Fancy Jr4 85 Jan 870 43 2880 129
s. Lookwell Rocket D. Corner Hill Scottie's Fancy
†Wecco Max's Cherry Jr3 118 Jan 615 42 3205 179
s. McDonald Farms King Max D. Wecco's Cherry
†Wecco Max's Sylvia Jr2 107 Jan 670 36 2966 152
s. McDonald Farms King Max D. Wecco's Sylvia
†Wecco's Aster Sr4 118 Jan 846 49 3856 191
†Wecco's Carmel Jr2 262 Jan 597 36 7444 385
†Wecco's Dolly Jr2 256 Jan 736 42 7326 377
†Wecco's May Sr2 132 Jan 743 44 3638 188
s. McDonald Farms King Max D. Wecco's Maxine

Dancer, Dwain, Jackson, Mich.
Cowham Farm Rexette's Fernette 7 326 Jan 856 45 11241 576

Dancer, H. M., Jackson, Mich.
¶Cowham Farm Coronation Queen Jr3 158 Jan 1124 51 6037 264
*¶Cowham Farm Emory's Goldeen
Sr3 41 Jan 1377 59 1764 76
s. Riegeldale Emory's Sensation D. Golden Hazel of Cowham Farm
¶Cowham Farm Emory's Joanna Sr3 168 Jan 1190 55 6902 313
Cowham Farm Hazel's Tressa Sr2 302 Jan 819 50 10202 546
¶Cowham Farm King's Abbie Jr2 158 Jan 963 55 5150 291
*Cowham Farm King's Chum Jr3 357 Jan 978 47 13990 627
*Cowham Farm King's Tressa Sr3 284 Jan 644 42 9462 522

§Davis, Robert S., Idacrest Guernsey Farm, Kuna, Idaho. ARHT
*†Brookacres Katherine 6 224 Nov 1037 45 11323 455
†Chukluck Dream Girl Sr2 169 Aug 1178 52 6272 280
*†Empress Pretty Face 6 223 Jan 974 53 9928 470
Fran-Ell Aster Sr4 294 Jan 900 44 11896 512
†Fran Ell Bon Bon 5 305 Nov 260 14 8820 389
†Goldendale B. Rita Jr2 62 Jan 940 43 1878 85
s. Bonnibell Cordelia's Bonanza D. Goldendale Rosa Lu

*†Idacrest Lady Anita Sr4 171 Jan 749 48 5438 302
*†Idacrest Lady Elsie Sr4 277 Jan 681 44 9177 478
*†Idacrest Lady Faye Sr2 258 Jan 823 45 8867 430
†Idacrest May Rose Sr2 217 Jan 701 40 6580 343
Idacrest Veronica Jr2 365 Jan 451 26 10823 525
†Idacrest Viking's Anna Jr2 191 Jan 793 43 6245 293
*†Ivan's Pricilla 5 204 Jan 912 50 7612 383
*†Theo-Vale Ronda 7 173 Jan 1030 46 7062 274

§Davis, Robert S. & Myrtle M., Idacrest Guernsey Farm, Kuna, Idaho. ARHT

Idacrest Phylora Sr2 155 Jan 998 52 5931 286
s. Sun-Blest Farms Ensign D. Chuckanut Phyl-D

§Davisson, B. M., Davisson Farms, Jane Lew, W. Va.

Davisson Farms Dolly Jr2 87 Jan 1121 46 3132 134
†Davisson Farms Fancy 7 185 Jan 1105 50 8059 374
*Davisson Farms Merriment 5 49 Jan 1677 76 2529 114
s. Steadfast Levity's Valor D. Davisson Farms Fancy
Davisson Farms Valiant Lady Jr2 57 Jan 1132 51 2016 91
s. Mordele Farms Valiant D. Davisson Farms Fanchion

§Davisson, John B., Davisson Farms, Jane Lew, W. Va.

Davisson Farms Colleen Jr2 67 Dec 922 36 2061 81

§Deeter, Janice, Green Villa Guernsey Farm, Greenville, Ohio. ARHT

†Green Villa's Direct Vickie Sr3 141 Dec 712 43 4368 206

§Deeter, Virgil P., Green Villa Guernsey Farm, Greenville, Ohio. ARHT

Green Villa's Bernice Jr3 283 Dec 795 44 10309 539
*†Green Villa's Nellie Sr4 134 Jan 1166 51 6338 279
†Wilburetta Dawn Jr2 65 Dec 807 43 1794 90
*†Wilburetta Flossie Jr2 39 Dec 891 37 1110 47
s. Coronation Fortune D. Sunnysage K. Florence
†Wilburetta Kate Jr2 130 Jan 702 35 3543 167

DeKorte, James, Franklin Lake Dairy Farm, Sussex, N. J.

*†Franklin Lake's Ada 5 305 Dec 165 11 10927 562
*Franklin Lake's Alverda 5 286 Jan 880 49 10095 520
*Franklin Lake's Amelia 5 245 Jan 989 55 10757 535
†Franklin Lake's Aminta 5 190 Jan 970 46 7576 341
†Franklin Lake's Amulet 5 172 Jan 1189 56 6933 325
s. Franklin Lakes Butterfat D. Dotsy of Franklin Lake Dairy
†Franklin Lake's Angeline 5 175 Jan 994 43 6755 306
*†Franklin Lake's Annamae 5 119 Jan 1493 71 6180 302
†Franklin Lake's Attracta 5 305 Dec 545 24 11383 499
*Franklin Lakes Bright Star Sr4 138 Jan 1424 63 6996 325
*Franklin Lake's Cedar Jr3 280 Jan 1146 48 12990 534
¶Franklin Lake's Cynthia Jr3 305 Dec 75 4 10443 502
Franklin Lake's Elena Jr2 31 Jan 1418 58
s. Franklin Lakes Butterfat Baron D. Franklin Lake's Albida
†Franklin Lake's Esther Sr2 126 Jan 1012 42 4348 196
s. Franklin Lakes Butterfat Baron D. Franklin Lakes Bouquet
†Franklin Lake's Etta Jr2 125 Jan 1047 45 4549 205
s. Franklin Lakes Beau Regent D. Franklin Lakes Iris
¶Franklin Lakes Iris 6 260 Dec 874 43 11105 448
¶Stadacona Nell 6 245 Dec 801 42 8803 429

§Dowley, Kenneth C., Kenolie Farm, Newfane, Vt. ARHT

†Aldrich Farm Symphony Jr2 139 Sept 680 35 4183 197
†Aldrich Farm Vintage Sr2 274 Apr 591 30 7145 342
†High Hill Gift Jr2 305 Oct 240 13 7746 426
*†Kenolie's Diana 5 305 Oct 231 11 10721 470
†Kenolie's Lady Betty Sr2 305 Oct 14 7889 367
†Kenolie's Lady Elegance Jr2 305 Dec 43 3 6190 332
†Kenolie's Lady Kitty Sr2 305 Oct 335 18 8229 457

§Dreyfus, Max, Madrey Farm, Brewster, N. Y.

*†Madrey Farm Gardenia's Berdena
Jr3 89 Jan 1165 54 3644 178
†Madrey Farm Levity Maxim Jolie Jr2 305 Nov 454 25 8497 455
†Madrey Farm Levity Muffet Jr2 112 Jan 871 40 3489 161
†Madrey Farm Princess Mertie Sr2 42 Jan 1256 52 1686 70
s. Madrey Farm Prince Maxim D. Madrey Farm Prince's Berdena
*†Madrey Farm Princess Nesta Jr4 252 Jan 683 44 9154 478

Dunlop, John M., Ellerslie Farm, Petersburg, Va. ARHT

¶Clear Springs' Honor's Cecilia Jr2 166 Jan 729 47 5519 276
*¶Ellerslie Duchess 5 127 Jan 914 41 4389 191
*¶Ellerslie Elma 5 86 Jan 1304 63 3420 173
s. Klondike Krown Prince D. Ellerslie Kitty
¶Ellerslie K. P. Governess Jr2 61 Dec 938 43 1869 87
s. Klondike Krown Prince D. Ellerslie Governess
¶Ellerslie K. P. Nymph Jr2 61 Dec 973 49 2089 103
¶Ellerslie K. P. Victoria Jr2 138 Dec 868 43 4721 219
¶Ellerslie Lovely Sr2 149 Jan 852 42 4873 228
¶Ellerslie Miss Muffet Jr2 305 Jan 111 6 11551 518
*¶Ellerslie Nancy's Laurel 9 129 Jan 1070 51 5141 231
*¶Ellerslie Periwinkle Jr3 153 Dec 836 44 6156 268
s. Klondike Krown Prince D. Ellerslie Charlotte
*Ellerslie Pocahontas 7 209 Jan 910 49 9261 439

du Pont, Jean L. A., Liseter Farms, Newtown Square, Pa. ARHT

Liseter Flame's Donita Jr2 227 Dec 838 45 7594 364
Liseter Flame's Donna Sr3 22 Jan 1116 42
s. Caumsett Flame D. Liseter Steadfast Donna
Liseter Flame's Jane Sr2 365 Jan 576 29 14277 627
*Liseter Flames Regina Sr3 58 Jan 1656 69 3084 123
s. Caumsett Flame D. Liseter Regina Ultra Creamcup
¶Liseter Flame's Sunbeam Jr2 234 Jan 802 43 7736 373
*Liseter Hardfast's Sunshine 9 62 Jan 1352 61 2743 118
s. Liseter Bella's Hardfast D. Liseter Belladonna's Nell
*Liseter Hardfast Ultra Cream Sr4 327 Jan 571 40 10805 603
*Liseter Noble Belle Sr3 71 Jan 1318 62 3213 157
s. Coldspring's Noble's Valor D. Liseter Royal Belle

§Dynes, George M., Riverview Farms, Mount Vernon, Wash. ARHT

Cedarcroft Master's Honey Jr3 365 Dec 280 17 12190 627
*†Cloverleaf Rose's Bonita 7 153 Jan 1160 51 6765 344
*Delphi Dell Phil's Clara 5 171 Dec 1077 48 6844 300
†Riverview Countess Melody Jr2 33 Jan 1204 54 1272 57
s. Flying Horse Clara's General D. Waylayne Butterfat Countess
†Riverview General's Madame Sr2 34 Jan 1268 55 1369 60
s. Flying Horse Clara's General D. Riverview's Princess Lady

†Riverview Genral's Madonna Sr2 44 Jan 1266 61 1781 8
s. Flying Horse Clara's General D. Riverview's Princess Fashion
†Riverview General's Magda Sr2 66 Jan 1120 53 2415 116
s. Flying Horse Clara's General D. Orla May
†Riverview General's Marigold Jr2 63 Jan 1366 66 2807 138
s. Flying Horse Clara's General D. Cloverleaf Rose's Bonita
†Riverview General's Melody Sr2 124 Dec 1113 48 4726 222
†Riverview General's Mitzie Jr2 45 Jan 933 45 1337 64
s. Flying Horse Clara's General D. Quality Farm Sadie Mae's Clara
*†Riverview Lad's Bountiful Jr3 94 Jan 1427 67 4691 211
s. McDonald Farms Dairy Lad D. Cloverleaf Rose's Bonita
†Riverview Lad's Clementine Jr2 305 Nov 28 1 7667 412
Riverview Lad's Primrose Sr2 274 Jan 687 37 8613 409
*†Riverview Loretta Rosabel Jr3 305 Dec 448 26 10501 528
*†Valley Gem Josie 10 45 Jan 1696 73 2314 100
s. Grassland Courier D. Valley Gem Hester

Eby, Mervin, Lookwell Farms, Elkhart, Ind. ARHT

*Clark's Grandee Gladys Sr3 151 Jan 936 51 6035 289
Clark's Grandee Vera Jr3 220 Jan 756 48 8205 410
Clay Hill Arbutus Sr2 332 Jan 718 38 9482 478
†Golden Grange O. R. Liddia Jr3 90 Jan 1263 54 3793 171
s. Meadow Lodge King's Oklahoma D. Golden Grange R. Leda
†Lassie's Superb Suzanne Sr2 105 Jan 894 44 3279 156
s. Pine Manor King's Superb D. Logical Daisyette's Lassie
Lookwell Caress Jr3 252 Jan 759 45 8584 448
*Lookwell Peso's Alida Jr4 222 Jan 780 46 7547 403
Lookwell T. Isabel Jr2 365 Dec 382 22 8068 429
Lookwell T. Kalla Sr2 139 Jan 812 40 4325 197
Lookwell T. Princess Jr2 171 Jan 1000 44 6606 287
Lookwell Valor's Butter-Girl Jr2 365 Jan 721 30 11060 493
*Meadow Lodge Climax's Glow 5 365 Oct 299 15 11795 568
*St. Albans Actor's C Hale Spot 7 221 Jan 1424 72 13132 661

Emde, George W., Happyholme Farms, Lodi, Calif.

¶Bonnibell Lady Amelia Jr3 124 Jan 1057 55 4697 224
s. Fra-Mar Coronation Noble D. Bonnibell King's Elizabeth
*Bonnibell Valiant Sr3 365 Jan 408 24 16687 826
*¶Boulder Bridge Stardrift 5 142 Jan 1138 59 5949 292
*Dolly of Rockhaven 8 365 Dec 219 11 14702 705
*Ellwood Ambler Freesia Sr3 365 Jan 79 4 14504 765
*¶Ellwood Janus Honey 5 78 Jan 1207 67 3141 176
s. Rancho Nicasio Commend Janus D. Rancho Nicasio Roamer's Honey
*¶Fireside Gay Lassie 6 224 Jan 1208 63 9663 483
¶Happyholme Crown Egypt Jr3 99 Jan 1203 64 4095 220
s. Pine Manor Crown Majesty D. Happyholme R'Ambler's Egypt
*¶Happyholme Nylon Dolly 5 231 Jan 1034 47 10512 464
*Happyholme R'Ambler's Cebada 5 365 Dec 136 7 15666 747
*¶Happyholme R'Ambler's Laura 7 91 Jan 1189 58 3738 200
s. Happyholme Roseland's Ambler D. Laura of Home Comfort Farm
Happyholme Red Alma Jr3 365 Jan 496 27 14755 677
*¶Happyholme Regal Gem Jr4 59 Nov 1258 60 2375 113
s. McDonald Farms Aristocrat D. Fritzlyn King's Gem
*Hi-Oaks Majesty's Lona Jr4 322 Jan 944 49 14103 629
*¶Kitchener Fearless Favor 7 179 Jan 1053 60 7737 366
*Lone Pine Ramona 6 365 Jan 769 47 13206 680
*¶McDonald Farms King's Kalo Sr4 278 Jan 754 43 9857 472
*Middale Nanciene 7 340 Jan 1010 53 15460 726
*Rancho Nicasio Valor's Flota 7 365 Jan 363 17 15847 670
*¶Sonoma Hoponation 7 166 Jan 1234 64 7679 417

§Escott, Ernest, Ernola Guernsey Farm, Shelley, Idaho. ARHT

*†Claris of Ernola Sr4 176 Jan 963 57 7203 351
†Ernola Luella Jr2 71 Jan 911 42 2151 101
s. Cache Meadow Aristocrat Lad D. Royal's Lue of Jusamite
*†Laura of Rich Lane 5 305 Jan 191 11 11423 513
†Rival's Clarabelle of Ernola Jr2 101 Dec 831 41 3150 156
s. Dorella Dolly's Rival D. Rival's Clara of Jusamite
†Rival's Donna of Ernola Jr2 143 Jan 941 46 4980 212
†Rival's Dora of Ernola Jr2 288 Jan 707 42 9033 419
*†Rival's Lena of Ernola Jr4 94 Jan 1274 68 4247 230
s. Dorella Dolly's Rival D. Royal's Lue of Jusamite
*Rival's Rose 6 365 Dec 368 19 13978 696

§Escott, La Mar, Ernola Guernsey Farm, Shelley, Idaho. ARHT

†Ernola Lorene Jr2 61 Jan 1003 49 1893 86
s. Cache Meadow Aristocrat Lad D. Laura of Rich Lane

§Evans, Samuel J., Evanbrook Farm, Hurffville, N. J. ARHT

*†Evanbrook's Amelia Sr4 80 Jan 1679 76 4233 191
s. Evanbrook's Leader D. Celia's Royal Amelia
†Glenburnie Hero's Evangeline Sr4 24 Jan 1238 56
s. Gardenville Hero D. Glenburnie Vangeline 2d
†Leader's Butterfat Violet Sr2 184 Jan 817 47 5925 333
†Leader's Katydid Sr2 178 Jan 885 51 5718 302
†Leader's Mary Jr2 194 Jan 837 45 6051 303
†Leader's Noel Queen Sr2 178 Jan 665 38 4603 241
*†Leader's Royal Amelia Jr4 305 Dec 313 20 9923 551
†Leader's Violet Barbara Jr2 62 Jan 1018 51 2061 93
s. Evanbrook's Leader D. Spruce Run Butterfat Violet
*†Spruce Run Marvel's Joyous 6 150 Jan 1080 55 6021 294
*†Strongheart's Daisy May Sr2 215 Jan 866 53 6906 373
*†Strongheart's Katydid Sr4 194 Jan 925 47 8182 428

§Ewing, James W., Jr., Shady Nook Guernsey Farm, Tucson, Ariz.

Krum's Contender's Snowball Jr2 332 Jan 171 8 7826 443
*†Ranchito Beauty's Judy Jr4 102 Dec 963 46 4203 184
†Shady Nook's Florence May Sr2 92 Jan 910 43 3278 151
Shady Nook's Lass Jr2 223 Jan 197 12 8908 448
*†Shady Nook's Val's Mona Jr4 46 Jan 1109 56 1724 87
s. Valentrojan of Arizona Farms D. U. of A. Surrogate's Ramona
U. of A. Granger's Milliana Jr2 305 Jan 859 43 9819 424
Valley Oaks Select Rowena Jr2 347 Jan 718 39 9987 500
†Van de Kamp Sugar's Fame Jr2 305 Jan 35 2 8273 414
Wescon's Julius' Antonette Jr4 272 Jan 879 48 11297 501

§Ewing, James W., Jr. & Marie M., Shady Nook Guernsey Farm, Tucson Ariz.

†Polytechnic Jepson Rosalie Sr2 92 Jan 1034 50 3215 159

§Fairbanks, Leon & Ethel, Fair Acres, Boise, Idaho. ARHT

*†Bee's Pansy Jr3 276 Dec 754 46 8471 437
*†Boydell Captain's Molly 5 294 Jan 865 50 12108 554
*†Cache Meadow Penny 6 305 Jan 248 12 11474 509
*†Golden Charm Orcas Joan Sr2 115 Jan 903 50 3488 178
s. Valley Gem Harold D. Orcas Joan

*†Hi-Lawn Nyla Jr3 65 Jan 1278 47 2677 107
s. Imperial R. of Prestdale D. Nadine of Hi-Lawn
*†Idacrest Lady Patricia Jr4 121 Jan 918 51 4281 229
s. Delphi Dell Prince Ivan D. Theo-Vale Monda
Phil's Rosita of Hagerman Sr2 365 Dec 225 12 9452 515

§Farnham, Meade & Son, Al-Phine Guernsey Farm, Edgerton, Ohio.
*†Al-Phine Alma's Amy 5 131 Jan 1082 56 5290 254
*†Al-Phine Charming Nettie 6 122 Jan 1236 53 5638 223
*†Al-Phine Corking Amir Julia Jr4 146 Dec 1000 54 5864 294
*†Al-Phine Corking's Charms Sr3 105 Jan 1462 65 5037 209
†Al-Phine J. Teenie Jr2 157 Jan 739 41 4458 217
†Al-Phine Midnight's Ferne Jr2 104 Jan 798 38 2947 138
†Al-Phine Pepper of Giltedge Jr2 180 Jan 653 37 5002 241
*†Al-Phine Shane's Sunbeam Jr3 31 Jan 947 45
s. Sun-Blest Farms Shane D. Meadow-Gold Sunrise
*†Commando's M. Orchid 5 35 Dec 1245 81 1421 90
s. Fairlawn Maxim's Commando D. Convoy's Marigold
†Corona Roberta of Al-Phine Sr3 201 Jan 691 42 5537 322
*†Doris Fay 6 152 Jan 935 57 5379 308
*†Joe's Mary Jane 5 111 Jan 1015 43 4318 200
*†Meadow-Gold Waneta 6 62 Jan 1180 52 2302 111
s. McDonald Farms Gilbert D. Meadow-Gold Tulip's Wanda
*†Ruby's Gem of Al-Phine Jr3 43 Jan 1431 55 1977 78
s. Yellow Creek King's Dairyboy D. Blossom Ruby of Sugar Grove
*†Sunny Meadows Lora Belle Sr4 83 Jan 1199 53 3305 147
s. Sunny Meadows Ultra's Warrior D. Sunny Meadows Lura Belle
†Sunny Meadows Royal Lucinda Sr3 125 Jan 794 54 3494 207
s. McDonald Farms Royal Supreme D. Sunny Meadows Lulu Belle
*†Valley Set Timothy's Fayette 5 94 Dec 1133 64 3960 20

§Fisher, Aida J., Maple Point Farm, Portersville, Pa.
†Maple Point Major's Gay Girl Sr2 92 Jan 1002 48 3055 135
s. Pine Manor King's Major D. Raider's Gladys
†Maple Point Major's Kathy Sr2 77 Jan 886 48 2174 113
s. Pine Manor King's Major D. Maple Point Betty

§Fisher, E. F., Hi-Point Farms, Romeo, Mich. ARHT
*†Hi-Point Juno's Star 6 305 Jan 145 8 7662 382
†Hi-Point Mercury's Janet Sr3 305 Jan 145 10 7472 366
†Hi-Point Mercury's Josephine Jr2 86 Jan 840 35 2337 99
s. Playhaven Y. Mercury D. Hi-Point Favor's Jo
†Hi-Point Mercury's Noble Maid Jr2 252 Jan 660 37 6946 344
*†Hi-Point Noble's Arvilla 6 305 Dec 69 4 7446 400

§Fisher, Richard V., Maple Point Farm, Portersville, Pa.
†Maple Point Major's Brenda Sr2 62 Jan 895 43 1764 86
s. Pine Manor King's Major D. Maple Point Brenda Lass

§Fisher, V. T., Maple Point Farm, Portersville, Pa.
Maple Point Major's Primrose Jr2 365 Jan 255 16 9325 490

§Fosnot, John W., Wesslawn, Caldwell, Idaho. ARHT
*†Ashmere's Justice Jr4 138 Jan 799 43 4593 243
*†Ideal's Pawnee Sr4 125 Jan 973 51 4739 252

§Foster, Ralph L., Foster Guernsey Farm, Reedsport, Oregon. ARHT
†Foster Farm Camellia Jr2 63 Jan 874 47 1863 87
s. Raemelton Levity Colonel D. Foster Farm V Charity
†Foster Farm Charm Sr2 65 Jan 1143 47 2309 91
s. Fairlawn H. Hercules D. Alert's Vera's Fern
†Foster Farm Dinah Jr2 89 Dec 852 35 2364 99
s. Raemelton Levity Colonel D. Umpqua Diane
*†Foster Farm H. Veda Sr3 127 Jan 849 42 4228 225
†Foster Farm Laurel Jr3 112 Dec 959 44 3824 186
†Foster Farm Lavender Jr2 67 Jan 934 41 1973 88
s. Raemelton Levity Colonel D. Foster Farm Tulip
*†Foster Farm Princess Aline Sr3 197 Dec 827 42 7197 328
†Foster Farm Princess Bess Jr2 137 Jan 815 39 3277 160
s. Fairlawn H. Hercules D. Umpqua Princess Elizabeth
†Foster Farm Princess Luxury Sr2 129 Jan 992 55 4727 248
*Foster Farm Princess Minuet Jr4 331 Dec 684 44 14634 797
†Foster Farm Ruth Sr2 41 Dec 911 39 1164 50
s. Raemelton Levity Colonel D. Twin Springs Elaine
*†Foster Farm V Charity Sr4 123 Jan 1244 57 5386 260
*†Foster Farm V Janey Sr4 167 Jan 912 45 6157 293
*†Umpqua Daisy 7 305 Dec 271 13 13087 546

Fowler, O. T., Grand View Guernsey Farm, Pfafftown, N. C. ARHT
Arlo Noble's Flossie Jr2 317 Jan 658 40 8033 408
¶Clear Springs' Majesty's Delora Jr2 72 Jan 1101 50 2426 114
s. Riegeldale Emory's Majesty D. McDonald Farms Delora
*Clear Springs Queen Annie 5 287 Jan 697 41 8921 441
¶Holliknoll Maxim Hector Sr2 144 Jan 973 56 4752 240
¶Knightdale No Max's Dona Jr2 113 Jan 783 42 3178 152
s. Quail Roost No Max Master D. Knightdale Susia
*Twin Brook Maxim Pollyanna Sr4 238 Nov 718 42 7964 386

Fowler, O. T. & Gambill, Zeb V., Grand View Guernsey Farm, Pfafftown, N. C. ARHT
*Grand View Frances Judy 5 193 Jan 1011 55 7473 374
¶Grand View Majesty's Donna Sr2 152 Jan 710 42 4057 217
*Grand View Noble Betsy Jr4 232 Oct 832 42 9145 427
Grand View Noble Buttergirl Sr2 365 Dec 278 16 8334 454
Grand View Noble Ellen Sr3 223 Jan 724 44 7524 365
*¶Grand View Noble Rex Charming Jr3 131 Dec 945 45 4851 236
¶Grand View Predictor's Gloria Jr2 62 Jan 1073 42 2117 83
s. Grand View Noble Predictor D. Ruayne Noble Gloria
¶Grand View Predictor's Star Jr2 56 Jan 911 41 1666 75
s. Grand View Noble Predictor D. Swan Ponds Starling
¶Hanover Hill J. Leader Jr2 305 Jan 346 22 8705 434
*¶Holliknoll Maxim Peaches Sr3 296 Jan 780 45 9828 492
¶Maple Lane Princess Jean Jr2 305 Dec 220 12 6931 321
s. Madrey Farm Victory's Prince D. Maple Lane Steadfast's Joan
*McDonald Farms Ida 7 204 Jan 815 49 7453 401
Midview Royal's Priscilla Jr2 365 Nov 236 14 11132 548
¶Noble Majesty Rose Jr2 152 Jan 729 43 4274 237
*Skuggek's Comet's Nelly Jr4 299 Jan 850 51 10642 559

§Foxbower, Julius W., Jul-Mar Farm, Wilmington, Ohio. ARHT
Blossom's Peg 11 190 Jan 970 45 7391 338
†Crown King's Judy Jr2 27 Jan 1052 53
s. Langwater Crown King D. Crown Prince's June
†Crown King's Labelle Jr2 176 Jan 863 42 5969 279
†Crown King's Lenna Jr2 119 Jan 1091 48 4433 193
†Crown King's Linda Jr2 140 Jan 1024 48 5173 239
†Crown King's Rita Jr2 247 Jan 930 45 8995 399
†Crown King's Rosella Jr2 77 Jan 1100 50 2831 126
s. Langwater Crown King D. Crown Prince's Roseleen
Crown Prince's Clarissa Jr2 212 Jan 886 54 7003 399
†Crown Prince's June Jr4 74 Jan 1318 69 3190 167
s. Langwater Crown Prince D. Venus' Suzabelle
Crown Prince's Linda Sr3 212 Jan 636 41 6214 364
†Crown Prince's Lucky Jr4 92 Dec 1026 51 3151 159

§Foxbower, Martha C., Jul-Mar Farm, Wilmington, Ohio. ARHT
†Crown Prince's Patsy Jr2 116 Dec 864 37 3482 154

§Frazier, Lloyd J., Rougilla Farm, Ellsworth, Maine.
†Maple Creek Levity Belle 5 215 Jan 872 45 7741 330
†Rougilla Bonnie 7 122 Jan 1343 61 6047 271
†Rougilla Charming Aurora 5 123 Jan 1105 50 4781 196
s. Foremost Freeman D. Rougilla Audacity
†Rougilla Flora Dora 6 190 Jan 937 41 7131 297
†Rougilla Jay Kay 7 144 Dec 791 40 4668 202
†Rougilla Lulubelle 11 89 Jan 1074 44 3021 124
s. Argilla Pretor D. Splendid Bonnibel
†Rougilla May Belle 8 140 Jan 921 42 4712 202
†Rougilla Peerless Cinderella Jr4 47 Jan 1116 49 1762 76
s. Argilla Pretor D. Splendid Cinderella
†Rougilla Princess Aurila 8 153 Dec 822 43 5268 276
†Rougilla Princess Pat 11 152 Jan 989 53 5593 280
†Rougilla R. Bona 7 149 Jan 1024 52 5767 264
†Rougilla Splendid Cinderella Jr3 108 Jan 1041 42 3846 167
s. Argilla Pretor D. Splendid Cinderella

§Frisbie, Eddie, Horse Shoe, N. C. ARHT
*†Noble Max's Bula Jr3 89 Oct 849 44 2871 147
s. Quail Roost Noble Max D. Notla Belle's Bula

Frost, John M., Willowby Farm, Yorktown Heights, N. Y. ARHT
Coldspring's Beauty's Ellen Jr2 238 Jan 944 40 8592 375
†Haven Hill D Joyce Sr3 159 Jan 897 43 5417 245
*¶Pharos Agnes 5 159 Jan 855 49 5550 293

§Gardner, O. Max, Jr., Cleco Farms, Shelby, N. C. ARHT
*†Boxwood's Queen Myra 6 114 Jan 712 41 3305 181
†Cleco Princess Elizabeth Jr2 68 Jan 741 42 1603 85
s. Maxim's Valet of Grassy Grove D. Klondike Linda
*†Hillbright Prim Sally Ann Sr3 40 Dec 1026 52 1290 66
s. Quail Roost Prim Maxmost D. Bright King's Sally
†Kerr's Foremost Little Bit 5 166 Jan 899 41 6545 290
*†Klondike Linda 7 301 Dec 125 7 9970 452
*†Nannie Lee of Sunset Farm Jr3 77 Jan 841 48 2276 115
s. A. K. Sequel's Amelia's Boy D. Mary Ella of Sunset Farm
†Rolling Hills Golden Glory Jr3 162 Jan 698 41 4746 255
†Sunshine's Viscount's Rita Jr4 112 Jan 901 45 3687 170
†Verne Dale Majesty's Hazel Jr2 80 Jan 556 35 1497 86
s. Clear Springs' Rose's Majesty D. Riegeldale Consummate's Alice

§Gaynar, P. A., Goshen, N. Y. ARHT
*†Hamptonburgh Farms' Jane Sr3 65 Dec 877 41 1900 88
s. Horse Shoe F Adam D. Ideal's Jenny's Jean
*†Ideal's Noranda's Circe 8 63 Dec 1252 59 2597 135
s. Ideal's Susie's Noranda D. Ideal's Reveller's Circe
*†Spruce Run Buttercup Marsala 9 42 Dec 944 44 1314 62
s. N J E S Honor Buttercup Fan D. Long View Martha
†York Springs F. Annetta Sr2 57 Dec 979 52 1877 97
s. Horse Shoe Conrad's Asterbilt D. Hamptonburgh Farms Adelia
†York Springs F. Coty Jr2 68 Dec 731 35 1577 78
s. Horse Shoe F. Adam D. Master's Licodia Lenfestey

Gerry, Peter G., Lake Delaware Farms, Delhi, N. Y.
Lake Delaware Garland Sr2 346 Nov 703 33 10301 450
Lake Delaware Spar Jr2 365 Jan 220 12 10016 517
*L. D. Defender's Vivian 8 365 Jan 306 16 12426 550

§Gibboney, Allen L., Brae Bonnie Guernsey Farm, Bradford, Ohio. ARHT
*†Belle of Brae Bonnie Sr3 305 Dec 155 10 8149 399
†Faith of Brae Bonnie Jr2 164 Jan 700 36 4518 203
Geneva of Brae Bonnie Jr2 365 Jan 301 17 9527 422
*†Jill of Brae Bonnie Sr4 305 Jan 317 20 10803 536
*Louella of Brae Bonnie 8 365 Dec 130 6 13495 681
*Melody of Brae Bonnie 6 365 Dec 65 3 11250 550
Monita of Brae Bonnie 6 365 Dec 28 1 8912 454
*†Pretor's Lass of Brae Bonnie Sr4 35 Jan 1432 78 1595 86
s. Curving Hill Royal Pretor D. Vagabond's Lass of Brae Bonnie
*†Pretor's Mabel of Brae Bonnie Sr3 106 Jan 804 41 3327 162
†Royal Lotus of Brae Bonnie Jr2 79 Jan 811 35 2142 90
s. Curving Hill Royal Pretor D. Lotus of Brae Bonnie
Royal Lou of Brae Bonnie Jr2 365 Dec 260 15 8673 439
†Royal Nita of Brae Bonnie Sr2 283 Dec 686 39 8739 435

§Gibboney, Bruce L., Brae Bonnie Guernsey Farm, Bradford, Ohio. ARHT
*†Pam of Brae Bonnie Sr3 137 Jan 844 43 4817 244

§Gibbs, Ronald E., Gibbs Acres Guernsey Farm, Mount Union, Iowa. ARHT
†Gibbs Acres Levity Honey Jr2 59 Jan 1073 45 1980 84
s. Curtiss Candy Levity Count D. Skyline Challenger's Harmony
†Gibbs Acrds Levity Virgie Jr2 80 Jan 1062 49 2807 144
s. Curtiss Candy Levity Count D. Skyline Challenger's Vera
†Gibbs Acres Sky Verna Jr3 89 Jan 965 46 2974 143
s. McDonald Farms Skyline King D. Skyline Challenger's Vera

§Gibson, Edwin T., Gibson Farm, West Bridgewater, Mass. ARHT
*†Gibson Farm Charlotte 6 65 Dec 1141 62 2362 130
s. Gayhead's His Trick D. Gibson's Governor's Louise
†Gibson Farm Wanda 6 64 Dec 1061 59 2216 124
s. Gayhead's His Trick D. Gibson Farm Millicent

§Gibson, Nettie E., Gibson Farm, West Bridgewater, Mass.
*†Gibson Farm Halftrick Jr3 305 Nov 357 20 6163 298
*†Harriet of Gibson Farm Jr3 82 Dec 1060 53 2835 135
s. Wilena Red Gold D. Gibson Farm Monogram

§Gibson, William E., Jr., Gibson Farm, West Bridgewater, Mass. ARHT
†Gibson Farm In-Camille Jr2 305 Dec 195 9 6227 270
s. Gayhead's In-come D. Gibson Farm Camille

Glan, Francis, Ollasses Farm, Novelty, Ohio. ARHT

*Aveshurst Frosty	11	356	Jan	816	51	12360	708
Bayville Maxprint Mayday	Sr2	365	Dec	251	16	8652	497
*Bournedale Bell-Ace	7	344	Jan	692	42	12035	644
Bournedale Maxim's Dinah	Jr2	317	Jan	640	40	8281	456
Bryn Du Templar's Vera	Sr2	111	Jan	1117	56	4337	210
s. Bryn Du Golden Templar	D. Pecan Hill's Volga						
*Kellogg Maxim Hanna	5	120	Jan	1212	62	5140	269
s. Cesor Michigan Maxim	D. Kellogg Butterfat's Hilda						
¶Ollasses Golden Ann Gay	Jr2	45	Sept	1008	54	1466	72
s. Bryn Du Golden Templar	D. Ann Gay of Penn Villa						
Ollasses Golden Lass	Jr2	116	Jan	993	47	3925	169
s. Bryn Du Golden Templar	D. Ringgold Gay Lass						
Ollasses Golden Sallie	Jr2	119	Jan	839	42	3682	177
s. Bryn Du Golden Templar	D. Sallie of Hickory Nut Farm						
Ollasses Maxim's Confident	Jr2	182	Jan	815	45	5420	268
Ollasses Maxim's Diana	Jr2	243	Jan	921	50	9198	451
Quail Roost NoMax Faithful	Jr2	306	Dec	825	43	10290	473

Goeringer, Raymond, Lake Louise Farm, Dallas, Pa.

¶Imp. Blue Bell of Clos Hoguet	7	83	Jan	1627	72	4282	193
s. Tip's Hope of Meadow View	D. Tricksey II. of Clos Hoguet						
Imp. Buttercup of La Greve	9	201	Jan	1142	65	8252	400
*¶Elm Haven Image's Dimple	Sr4	76	Jan	1299	68	3246	166
s. Pine Manor King's Image	D. Crown Supreme's Dimple						
Fritzlyn Flashy Easter Girl	Jr2	306	Jan	799	43	10344	500
Fritzlyn Val Lilith	Sr4	276	Jan	982	57	10597	553
Gardenville Autocrat's Design	Jr4	309	Dec	859	52	11073	590
*Lake Louise Anthracite's Patsy	Sr4	66	Jan	1691	79	3534	164
s. Langwater Anthracite	D. Lake Louise Knight's Tulip						
Lake Louise Coronation Colleen	Jr2	290	Jan	830	54	8692	497
Lake Louise Coronation Queen	Sr2	270	Jan	825	53	8476	472
*¶Lake Louise Hengist Caroline	Jr2	305	Dec	789	40	9357	443
*¶Langvalley Levity Brocade	Sr2	70	Jan	1112	54	2455	114
s. Curtiss Franchester Levity Ace	D. Sierra Manor Majesty's Brocade						
*¶McDonald Farms King's Kinina	5	86	Jan	1335	62	3520	165
s. Myhaven King	D. Rosebloom's Linina						
Pearl's Gold of Edgewood Farm	12	283	Jan	1200	61	13592	611
Quincy Caroler Calla	7	365	Jan	737	47	13804	733

§Goodman, Donald L., Mer-Don's Farm, Lima, Ohio. ARHT

Vitamin Valley Wanda	Sr3	215	Jan	855	41	7340	322

§Goodman, Harva A., Mer-Don's Farm, Lima, Ohio. ARHT

*†Barbara Lue of Edorah	7	305	Jan	67	3	12170	552
Mer-Don's Bonnie	Sr2	365	Jan	304	18	8629	432
*†Mer-Don's B's Tiny	5	215	Jan	599	39	5558	320
Mer-Don's Connie	Jr2	226	Jan	776	38	6651	281
*Mer-Don's Dairymaid	Jr3	55	Jan	1257	63	2324	111
s. Norene Haven King	D. Nickel Plate Dairy Maid						
*Mer-Don's Flo	Sr4	183	Jan	728	43	5792	308
*†Mer-Don's Lill	Jr3	62	Jan	907	45	1959	96
s. Norene Haven King	D. Mer-Don's Lillie's Lillian						
*†Mer-Don's Lue's Star	5	141	Jan	858	44	4832	207
*Mer-Don's Maid's Dollie	5	223	Jan	790	45	8702	419
†Mer-Don's Melba	Jr2	123	Jan	826	44	3471	174
Mer-Don's Myrtle	Jr2	333	Jan	701	35	10470	466
†Mer-Don's Thelma	Jr2	108	Jan	755	38	2632	136
*Nickel Plate Faithful	Sr4	241	Dec	704	43	9443	486
†South Wind Dalann	Jr2	92	Dec	782	37	2509	108
Valleevue Lola	12	365	Dec	155	8	12261	601

§Goodman, Merlin D., Mer-Don's Farm, Lima, Ohio. ARHT

Mer-Don's Beauty Kay	Jr2	188	Jan	941	48	6646	284

Goodman, R. D., Woodside Farm, Concord, N. C.

Woodside Lil's Queen	Jr4	365	Dec	396	21	15595	729

Grabowske, Louis & Leo, Aachen Farm, Merrill, Mich.

¶Aachen Farm Audry	Jr2	305	Jan	492	21	7844	293
s. Annabelle's Country King	D. Aachen Farm Jessamine						
*Aachen Farm Daisy	5	365	Jan	311	15	11594	498
*¶Aachen Farm Donna	6	305	Jan	438	20	13245	575
Aachen Farm Susie	Jr3	365	Dec	615	27	12288	505

Graves, Charles I., Mountain Valley Guernseys, Clarksville, Ark.

¶Percy's Coronation Red Clover	Jr3	62	Jan	885	40	2046	93
s. Idol's Coronation Percy	D. Royalawn Clarinda						
¶Wagemann's Connie	7	62	Jan	1425	57	3186	127
s. Foremost Mercury	D. Wagemann's Jane						

Gray, Bowman & Gordon, Brookberry Farms, Winston-Salem, N. C. ARHT

*Appin's Primrose	7	318	Dec	950	56	15408	724
¶Brookberry Jane	Jr2	282	Jan	856	51	9346	489
¶Brookberry Juliet	Jr2	121	Jan	987	50	4387	204
¶Brookberry Lady	Jr2	104	Jan	878	46	3112	150
¶Brookberry Lucy	Jr2	72	Jan	1165	48	2610	115
s. Klondike Holliben	D. Klondike Lassoma						
¶Brookberry M. Betty	Jr2	77	Jan	1268	56	3231	146
s. Clear Springs' Majesty's James	D. Bright King's Betsy						
*¶Echo Valley Maudie	8	303	Dec	682	46	13023	646
*¶Edisto Farm's Butterfly	Jr4	121	Jan	1365	68	6171	273
s. Edisto Farm's Nero	D. Briar's Silver Rosebud						
*Fanning Fields' Julia	8	158	Jan	1297	64	8347	398
*Meadow Springs R. Jewel	6	189	Jan	1168	53	8718	330
*¶Polaida Nona	6	158	Jan	1262	58	7527	332
*Sawaga Improvement's Nettie	Jr4	361	Jan	738	48	14930	754
*Stadacona Joyful	8	179	Jan	1395	62	8888	367
*Star of Hickory Ridge	7	365	Dec	232	14	15021	789
*Two Brooks Joan	Sr4	182	Jan	1246	58	9136	372
Two Brooks Joyous	Sr3	167	Jan	1014	47	6691	275
¶Two Brooks King's Maxine	Jr3	36	Jan	1043	48	1198	55
s. Fairlawn Dairymaid's King	D. Two Brooks C Kate						
¶Two Brooks King's Memory	Jr2	121	Jan	891	50	3817	181
¶Two Brooks King's Minuet	Sr2	36	Jan	1177	60	1346	69
s. Fairlawn Dairymaid's King	D. Gardenville Coronation Bambi						
¶Two Brooks King's Rattle	Sr2	121	Jan	775	47	3469	181
¶Two Brooks Ladyslipper	Jr2	110	Jan	1349	67	4875	246
Two Brooks Maiden	Jr2	155	Jan	1060	44	5942	228
Two Brooks Peri	Jr2	176	Jan	908	51	6257	314
*Two Brooks Playful	Jr4	258	Jan	931	51	10902	514
*¶Two Brooks T. Rose	7	90	Jan	1621	80	5294	239
s. Sequel Thespian	D. Two Brooks Contessa						

§Griggs, Elisha Kyle, Jr., Darling Acres Guernsey Farm, Mustang, Okla.

Golden Dew Betsy	Sr3	195	Jan	779	45	6252	336
†Golden Dew Dotsy	Jr4	110	Jan	1036	52	3915	188
s. Meadow Lodge King's Esquire	D. Golden Dew Dora						
†Hal Owen's Jaunita	Jr4	305	Dec	499	30	9626	513

§Grinnell, Lawrence, Est., Birchfield Farm, South Dartmouth, Mass.

Birchfield Annabeth	Sr2	215	Jan	840	46	6797	344
†Birchfield C. Annuity	Jr2	202	Jan	876	45	6009	281
†Birchfield C. Ultreen	Jr2	302	Jan	885	44	9007	417
†Birchfield Levity Rosemor	Jr2	254	Dec	635	35	6473	329
†Birchfield Levity Utility	Jr2	161	Jan	841	41	4787	228
Birchfield Roselovely	5	301	Jan	1076	56	12124	586
*†Birchfield Tonto's Faithful	5	62	Jan	1970	83	3835	173
s. Birchfield Tonto	D. Birchfield Faith 2d						

§Guernsey Milk Jug Farm, Milwaukee, Wis. ARHT

*†Gordondale Bonnie Belle	6	208	Dec	607	40	6072	330
†Hillside Don's Babetta	Jr4	305	Dec	123	7	9883	460

Hallowell, James Mott, Cloverluck Farm, Pepperell, Mass. ARHT

*Cloverluck Bobolink	Jr4	166	Jan	1289	66	7884	393
*Cloverluck Diana	6	264	Jan	950	49	10519	496
*Cloverluck Oriole	Sr4	365	Jan	419	29	10949	634
Cloverluck Panacea	Jr2	195	Jan	1112	61	7897	400
Cloverluck Queen Honor	Sr2	132	Jan	1380	68	6000	274
Cloverluck Royal Blaze	Sr3	365	Jan	650	37	11499	584

Hammond, A. B., Mr. & Mrs., Renable Farm, Berryton, Ga. ARHT

Renable Maxim's Christine	Jr2	280	Dec	658	41	8279	448
Renable Prediction's Clara	Jr2	259	Nov	661	40	8344	393
Renable Prediction's Juliana	Sr3	182	Jan	879	48	6510	331
Renable Prediction's Kitty	Jr2	365	Jan	32	1	9688	507

§Hamptonburgh Farms, Incorporated, Goshen, N. Y. ARHT

†Glenburnie Washington's Clara	Jr2	305	Dec	152	8	5251	258
†Hardwick's Hermosa of Fairview	Jr2	303	Aug	511	25	6841	323
*†Horse Shoe F Dolly	6	48	Dec	906	45	1550	78
s. Foremost Hermes	D. Flying Horse Royal Dolly						
*†Ideal's Jenny's Rubina	8	130	Nov	871	42	4979	211
*†Ideal's L. D.'s Beth	8	305	Nov	325	17	11277	494
*†Laurel Locks Hemlock	5	96	Dec	976	45	3381	156
Level Acres Queen Ann	Jr2	365	Nov	63	3	8454	400
*†Steele Hill Matilda	5	82	Dec	1155	52	3380	163
s. Steele Hill Foremost Atlas	D. Steele Hill Warrior Maid						
*†Twin Oaks Farm Carol	Sr4	305	Nov	52	3	7346	397

Haney, E. B., Ivadale Farms, Lancaster, S. C. ARHT

*Fairwold's Miami's Moonlight	Sr4	200	Dec	1013	50	8133	361
*Ivadale's Ann's Buttercup	Sr3	197	Dec	781	47	6465	339
Ivadale's Bertha's Rosebud	Sr2	365	Nov	129	7	7892	401
*Ivadale's Christine's Primrose	Jr3	251	Dec	980	44	8917	419
*Ivadale's Helen's Golden Rays	Jr4	365	Nov	396	27	9484	566
*Ivadale's Helen's Marigold	Jr4	44	Dec	1123	58	1570	79
s. Sunshine's Lucky Ensign	D. Brittony Hector's Helen						
*Ivadale's Lucky's Christine	6	245	Dec	1182	73	11189	560
Ivadale's Lucky's Gaile	Jr3	135	Dec	908	47	4553	213
Ivadale's Queen's Eleanor	Sr2	44	Dec	1121	54	1542	73
s. Sunshine's Lucky Ensign	D. Myrtledale's Queen Annie						
Ivadale's Vista's Patsy	Jr3	251	Dec	739	44	7143	384
*¶Napoleon's Foremost Ann	9	305	Dec	140	8	8109	403
*Oakhurst Jannis	5	228	Dec	1010	53	9817	464
Traxler's Maxim	Jr3	204	Dec	836	54	6198	335

§Hankins, D. W., Guern-Way Farm, Upper Sandusky, Ohio. ARHT

*†Confidence's Princess	6	146	Jan	899	44	5540	249

§Hardman, W. C., Lone Star Guernsey Farm, Grand Prairie, Texas. ARHT

†Caumsett Harbor Sunset	Jr2	243	Aug	677	31	6499	295
†Seco L. H. Ina	Jr2	270	Aug	644	31	8105	362

Harper, Marion, Pendella Farm, Newtown, Pa. ARHT

*Coronation Carol Ann	9	365	Dec	194	10	13065	605
¶Ernwood Louise	Sr3	305	Nov	89	5	7489	374

§Harrell, W. K., Sun Ida Farm, Boise, Idaho. ARHT

*†Chukluck Dee	Sr4	128	Jan	957	40	5074	223
*†Leora L. of Prestdale	8	191	Jan	889	51	7132	404
†Locust Nook Dot	Sr2	171	Jan	692	36	4697	231
*†Marshall's Amy of Rosewall	9	228	Dec	861	40	9540	428
†Riverview's Select Moonbeam	Sr2	305	Dec	307	17	7870	391
†Sun Ida Craftsman Zelda	Jr2	305	Dec	507	30	7679	404

Harville, Thomas, Mrs. & Arthur, Avalon Guernsey Farms, New Milford Ohio. ARHT

*Avalon Brilliant Edith	Jr3	315	Dec	832	41	13300	615
¶Avalon Brilliant Fairy	Jr2	134	Dec	1154	47	5335	209
*¶Avalon Brilliant Frances	Jr4	305	Jan	19	1	11548	521
¶Avalon Brilliant Francine	Jr2	239	Jan	932	41	8155	350
*¶Avalon Brilliant Marcelyn	Jr3	279	Oct	17		9907	428
¶Avalon Brilliant Marcy	Jr2	167	Jan	917	47	5427	255
¶Avalon Brilliant Margo	Jr2	301	Jan	821	41	9452	518
*¶Avalon Brilliant Marvel	5	67	Jan	1519	69	3205	147
s. Langwater Brilliant	D. Avalon Marvel						
¶Avalon Rose King's Bonnie	Sr2	260	Jan	809	44	8171	418
¶Avalon Rose King's Rosia	Sr2	266	Jan	982	43	9075	400
*¶Rose King's Frances of Avalon	8	305	Jan	143	8	10794	556
*¶Tonkawa's Merry Girl	6	305	Jan	422	26	9373	494

Hatcher, F. L., Dan Valley Farm, Brim, Va. ARHT

Clear View King's Pet	7	162	Jan	1083	69	6876	383
¶Count's Dealie Ann	Sr2	305	Dec	259	15	6769	327
*Dan Valley Adeline	7	202	Dec	909	52	9033	458
¶Dan Valley Audene	Jr2	65	Jan	1120	51	2273	101
s. Klondike Hollimost's Count	D. Dan Valley Kay						
¶Dan Valley Bonnie Kathleen	Sr2	305	Dec	245	13	8325	375
¶Dan Valley Connie	6	235	Jan	782	42	8352	416
*¶Dan Valley Etta	Sr4	137	Jan	846	41	4406	204
*¶Dan Valley Evalina	Sr4	61	Jan	1372	78	2570	145
s. Klondike Vallemede	D. Fairyday Juanita						
¶Dan Valley Frieda	Jr2	305	Jan	371	16	8262	356
¶Dan Valley Ila Marie	Jr2	305	Jan	353	21	8324	434
¶Dan Valley Imogene	Jr2	305	Jan	213	10	6219	302
¶Dan Valley Inez	Jr2	305	Dec	138	9	7860	404

*¶Dan Valley Irma Sr4 128 Nov 697 41 3979 183
¶Dan Valley Julie Sr2 305 Jan 13 6945 328
*Dan Valley June 6 161 Jan 1101 58 6731 321
¶Dan Valley Karen Sr2 305 Dec 283 15 7482 360
¶Dan Valley Kitty Jr2 305 Jan 552 26 8142 358
¶Dan Valley Lenora Atkins Sr2 305 Dec 71 3 8532 382
*¶Dan Valley Linda Sr3 64 Dec 866 42 1876 89
¶Dan Valley Margaret Cameron Jr2 305 Dec 181 10 8364 410
¶Dan Valley Mary Emma Jr2 305 Jan 311 18 7965 388
*¶Dan Valley Miss 8 162 Jan 847 42 5421 250
*Dan Valley Queen 6 354 Dec 877 54 14633 699
¶Dan Valley Sallie O'Neal Jr2 305 Jan 123 7 8350 407
*¶Dan Valley Sophia Sr3 117 Oct 796 40 3618 187
*¶Dan Valley Sparkle Sr3 28 Jan 972 40
s. Klondike Kailas D. Dan Valley Virginia
*¶Dan Valley Taffy Jr3 126 Dec 706 40 3494 180
*¶Dan Valley Twainette Sr4 153 Dec 960 41 5660 236
¶Dan Valley Wilma Lou Jr2 305 Jan 318 14 8237 321
¶Elizabeth of Emory's Reliance Sr3 120 Jan 864 46 3819 191
s. Clear View Emory's Reliance D. Betty of Gaylax's Verbena
*¶Gay Lass of Pure Bred Farm 5 105 Jan 809 40 2798 139
s. Royal's Rex of Mayfield D. Hazel of Pure Bred Farm
*¶Green Meadow Royal Carmen 6 100 Dec 962 44 3545 167
King's Maxim Lady Jr3 128 Jan 924 57 4713 273
*Lady Hito's Lilly 9 232 Dec 873 48 10636 528
*¶Lassie of Pure Bred Farm 5 166 Nov 700 40 6179 265
¶Liberator's Actress 5 123 Jan 1081 57 5025 259
*Marbelou's Patra 10 289 Jan 1023 46 15420 619
*¶Mill Dale Gladis 7 31 Jan 1029 41
s. Brooklandwood Genius D. Bonnie's Marigold
*Pinemont's Jingle Bell 6 296 Jan 874 52 11464 600
¶Vallemede's Corinne Sr2 305 Dec 202 10 9337 411

Hayden, Rosaline B., Kitchener Farm, Billerica, Mass.
Almonan's Golden Annabell of E Sr2 118 Dec 1078 45 4168 171
Kitchener B. Elaine Jr2 337 Jan 730 45 9382 510
Kitchener B. Mamie Sr2 92 Jan 1104 62 3377 177
*Kitchener Eliza 8 75 Jan 1637 83 3982 192
s. McDonald Farms Fashion Plate D. Winnetuxet Elaine
Kitchener Fearless Adele Jr2 326 Jan 923 50 11410 556
Kitchener Fearless Iola Jr2 365 Dec 64 4 10685 624
Kitchener Fearless Topaz Jr2 365 Dec 38 2 9926 516
*Kitchener Fearless Victoria 5 276 Jan 1009 42 13224 567
Kitchener T. Flovelly Sr2 107 Jan 968 51 3601 169

Henslee, Edward B., Henslee Farms, Kingston Springs, Tenn. ARHT
*¶Bain Ridge Gloria Sr3 212 Dec 771 47 7586 421
Caumsett Indian Colette Jr2 296 Jan 790 44 8998 439
Caumsett Indian Dorothy Jr2 73 Jan 1423 76 3412 179
s. McDonald Farms Predictor D. Caumsett Laughter
¶Gardenville Torine Jr4 282 Dec 861 45 12774 617
*¶Henslee Farm Renown's Beauty Jr4 285 Dec 1144 61 15342 684
*¶Henslee Farms Bonny Lee Jr4 290 Jan 724 42 11914 575
Henslee Farms Chandra Jr2 73 Jan 1186 53 2738 109
s. Langwater Sir Galahad D. Chasmary's Lavender
*Henslee Farms G. Glenna Sr3 123 Jan 1026 54 5085 272
Henslee Farms Gladys Jr2 234 Jan 823 52 7275 379
¶Henslee Farms K Bonnie Lou Jr2 123 Jan 992 55 4555 240
Henslee Farms Lady Doris Jr2 79 Jan 1109 51 2959 127
s. Langwater Sir Galahad D. Convoy's Dottie
Henslee Farms Lady Drusilla Sr2 257 Jan 811 48 8943 447
Henslee Farms Pre Ocie Jr2 86 Jan 1288 63 3594 166
s. McDonald Farms Predominant D. Stony Ford Osceorena D.
Henslee Farms Pre Peg Jr2 86 Jan 1485 71 3994 185
s. McDonald Farms Predominant D. Sterlingold Patience
Henslee Farms Renown Lila Sr2 108 Jan 1137 51 4233 162
s. Caumsett Renown D. Caumsett Island Lass
Henslee Farms Renown's Evelyn Jr2 245 Jan 906 40 8472 325
Henslee Farms Salone Jr2 180 Jan 958 56 6041 295
Henslee Farms Urban Beulah Jr2 357 Jan 682 49 11009 577
Henslee Farms Urban Gorgeous Jr2 257 Jan 927 58 9810 481
Henslee Farms Van Delicia Sr2 266 Jan 921 49 9357 426
Henslee Farms Van Lassie Jr2 226 Jan 886 48 7323 347
Henslee Farms Van Rosa Jr2 365 Dec 801 43 12360 539
Henslee Farms Van Roxie Jr2 224 Jan 1135 56 8534 381
Kramer Farms Donna Jr2 365 Jan 121 6 12845 627
Windale Distinctor's Joyous Jr2 97 Jan 1298 57 4353 184

Herbener, Henry, Lush Acres, Rehoboth, Mass. ARHT
*Aldrich Farm Balkis Sr4 351 Jan 855 55 14056 797
Aldrich Farm Merry Helen Jr3 106 Jan 1142 66 4376 227
Aldrich Farm Pinafore Sr2 58 Jan 1191 56 2258 107
s. Green Meads Proud Secret D. Conrad's Sailor Maid
Aldrich Farm Secret Sophia Sr2 177 Jan 924 41 6254 257
*Aldrich Farm Silver Carmellia Sr3 259 Dec 632 40 8622 491
*Aldrich Farm Star Bright Jr4 276 Jan 942 58 11480 645
*Bailiwick Lakme Royal 5 365 Dec 540 32 16737 787
*Birchfield Rosebriar 8 190 Jan 1421 72 10700 474
*¶C. F.'s Golden Slippers Sr4 305 Oct 169 10 8000 437
Cherub Lass of Mahwin Farms 5 365 Dec 436 30 10261 562
*Fanning Field's Maxim Ludy 7 97 Jan 1527 78 5454 256
s. Riegeldale Majesty's Compliment D. Fanning Fields' Delilah
*Greyholme Merry Favorite Sr4 303 Jan 724 41 10229 519
*Greyholme Merry Patty 8 365 Oct 282 14 12860 612
*Greyholme Merry Sparkles 5 365 Jan 360 21 10998 567
*Greyholme S. Water Witch 6 161 Jan 965 53 6043 290
Horse Shoe F Lilac Jr4 365 Jan 309 17 12745 622
*¶Lady Ida of The Glen Jr2 122 Dec 874 40 3800 176
Lady Modesty of The Glen Jr2 261 Jan 707 40 8016 389
LushAcres Assauit's Annet Sr2 109 Jan 955 48 3800 183
LushAcres Boswell's Annie Sr2 55 Jan 992 46 1731 80
s. Horse Shoe Conrad's Boswell D. Greyholme Gay Velma
LushAcres Boswell's Anise Jr2 163 Jan 953 46 5677 250
LushAcres Boswell's Aster Jr2 98 Jan 1007 41 3488 144
LushAcres Boswell's Astra Jr2 153 Jan 969 54 5427 248
Lush Acres Boswell's Becky Jr2 35 Jan 1518 72 1678 80
s. Horse Shoe Conrad's Boswell D. Benito's Hope of Mahwin Farms
*Lush Acres Sophia Sr3 169 Jan 848 40 6633 290
Lush Acres Valiant's Agnes Jr2 365 Dec 541 39 10365 588
¶Pecan Hill's Venus Sr3 229 Dec 92 5 6181 320
Pecan Hill's Veta Sr3 114 Jan 1021 64 4085 241
*Reba of Mahwin Farms 5 302 Jan 778 41 10440 537
*Secret's Helen 10 322 Jan 971 61 14116 768
Waltzing Princess of The Glen Jr2 306 Jan 648 40 10194 536

§Higgins, Charles A., South Brook Farm No. 1, Kennett Square, Pa. ARHT
†Duchess of Marlboro Jr3 237 Jan 935 54 8255 458
†Marlboro Lady Jr3 305 Jan 83 4 8255 399
*†Marlboro Leader's Ciarabel 7 291 Jan 1064 60 13187 653
†Marlboro Marge Jr2 194 Jan 788 44 5431 280
Marlboro Mary Rae Jr2 150 Jan 937 37 5012 204
†Marlboro Wood-Chuck's Ann Jr2 125 Jan 662 39 3077 158
†Marlboro Wood-Chuck's Polly Jr2 31 Jan 792 44
s. Marlboro Wood-Chuck D. Mt. Ararat's King's Ada
*†Spar Hill Verbena 2d Jr4 305 Jan 461 26 9675 492

§Higgins, Charles A., South Brook Farm No. 2, Kennett Square, Pa. ARHT
†Marlboro Financier's Ginnie Jr2 136 Jan 757 37 3390 152
*†Marlboro Joy 5 119 Jan 1236 63 4954 251
†Phyllis of Marlboro Sr2 118 Jan 769 44 3154 174

Hines, C. P., Dr. & Mrs., Grassland Farm, Salisbury, Conn. ARHT
*†Battenkill Claire 5 305 Nov 598 31 14786 614
†Grassland Banclaire Jr2 305 Nov 574 28 6585 347
*†Grassland Fair Maggie 5 305 Dec 238 12 8602 391
s. Fairview Sequel's Valle D. Grassland Lemag
†Grassland Gretchen Jr2 301 Nov 664 35 9742 502
†Grassland Hiwood D-True Jr2 40 Dec 923 42 1162 53
s. Butterfat Demonstrator D. Grassland Fairtrue
†Grassland Hiwood Edoquel Sr2 305 Dec 502 25 10498 449
†Grassland Hiwood Mollie Best Sr2 244 Dec 707 36 6721 304
*†Grassland Valle Dame 7 303 Nov 42 2 9945 430

§Holland, Marjorie M., Holland Dale Farm, Longmont, Colo. ARHT
*†Holland Dale Prediction's Dot Sr2 192 Dec 682 35 6297 291

Hood, H. P. & Sons, Cherry Hill Farm, Beverly, Mass.
Cherry Hill Eva Boru Sr2 300 Jan 949 40 10443 446
*†Diana of Golfside 9 114 Dec 730 45 3238 173
¶Foremost Comet's Knocker Sr4 153 Jan 957 44 5189 233
*¶Gardenville Donna Carol Sr3 152 Jan 1406 56 7703 291
s. McDonald Farms King Don D. Pine Manor King's Cora
*¶Golden Harvest Flora 6 139 Jan 1211 53 5911 279
Hood's Cherry Hill Mary 5 92 Dec 974 43 3139 141
s. Brian Boru King's Radiolite D. Eva Lottie Mary of Green Lodge
*P. F. King's Ann Jr4 211 Jan 991 49 7585 379

§Hood, Helen D., Hood Farm, Derry, N. H. ARHT
*†Pine Hill Autumn 5 261 Dec 868 43 9711 453
†Pine Hill Donna's Theresa Sr2 38 Jan 931 44 1152 54
s. Caumsett Airman D. Pine Hill Donna Lass
†Pine Hill N. F. Actress Sr2 102 Jan 814 38 2917 136

§Housatonic Farms, Incorporated, Southbury, Conn. ARHT
*Falconridge April 6 365 Nov 39 1 10680 474
†Housatonic Farms' County Rose Jr2 151 Dec 711 35 4031 181
Housatonic Farms' Eureka Sr3 351 May 341 22 8723 480
†Housatonic Farms' Fairy Sr2 72 Aug 890 38 2035 88
s. Lynbrook Apple Jack D. Fairy of Cobble Croft
*†Housatonic Farms' Honey Sr3 305 Nov 174 10 10693 556
†Housatonic Farms' Joyce Jr2 305 Dec 418 25 7639 375
Housatonic Farms' Lady Jr2 365 Dec 265 13 9886 459
Housatonic Farms' Merrimaid Sr2 365 Nov 262 15 8666 470
†Housatonic Farms' Parthenia Jr2 305 Jan 35 2 8110 407
*†Housatonic Farms' Renown Sr3 286 Oct 204 13 9206 456
†Housatonic Farms' Rhapsody Jr2 65 Sept 819 36 1830 78
s. County Squire's Select D. Housatonic Farms' Harmony
†Housatonic Farms' Rowena Jr2 101 Jan 788 37 2705 119
s. County Squire's Select D. Housatonic Farms' Renown
*Housatonic Farms' Silvery 5 335 Oct 214 12 8136 371
Housatonic Farms' Symphony Jr2 365 Dec 191 10 7556 411

§Howell, Earl E., Howell Farm, Oklahoma City, Okla. ARHT
†Cooper's Majesty Marion Sr3 305 Nov 497 36 9029 536
*†Flower of Victory Sr3 305 Jan 618 35 9488 494
*†Hamby Farms Archer Beatrice Sr3 123 Nov 770 40 3982 178
*†Lady Flora of The Glen 5 88 Jan 1348 64 3894 187
s. Earl of The Glen D. Florida of The Glen

Howland, Weston, Howland Farm, Brattleboro, Vt.
*Flying Horse Clara's Butternut 7 353 Jan 1035 61 14665 799
Howland General's Lute Jr2 281 Jan 970 62 10065 570
Howland General's Moonstone Jr2 112 Jan 1093 57 3803 191
Howland Golden Hermosia 7 111 Jan 1229 58 5033 228
Howland Master's Margaret Sr2 91 Jan 1449 69 3955 183
Howland Master's Martha Jr2 253 Jan 1004 54 9273 443
Howland Master's Miracle Jr2 83 Jan 1263 67 3362 165
s. Flying Horse Bandmaster D. Howland Noble Hope
*Howland My Own Hopeful 7 253 Jan 1345 72 13543 645
*Howland Noble Foxglove 8 327 Jan 1121 57 14092 683
*Howland Noble Gravity 8 70 Jan 1667 78 3644 168
s. Green Meads Noble D. Banner's Faithful
*Howland Noble Hildegarde 6 168 Jan 1211 66 7098 361
*Howland Noble Jareth Sr4 365 Dec 74 4 13496 750
Howland Noble Lucasta Jr2 365 Jan 64 3 12656 648
*Howland Noble's Innara 6 174 Jan 1248 60 7135 356
Howland Noble's Lorraine Jr2 251 Jan 885 49 8405 430
*Rockingham Freesia 7 153 Jan 1306 73 6858 370

Indigo Hill Farm, Incorporated, Somersworth, N. H. ARHT
*†Edgewood Farm's Nancy Sr4 305 Oct 81 4 7809 382
*†Groton House Eleanor Sr4 305 Nov 297 16 7411 335
†Indigo Hill Amy's Mae Jr2 305 Dec 55 2 7315 323
*¶Indigo Hill Daffodil Jr2 48 Dec 1385 57 2067 85
s. Lincoln Sir Fashion D. Jack's Violet
†Indigo Hill Dinah Jr3 305 Oct 345 16 7878 343
*¶Indigo Hill Dora Sr2 137 Dec 1035 47 5141 228
*¶Indigo Hill Elsie Sr2 126 Dec 997 47 4248 188
†Indigo Hill Rhea Sr3 305 Nov 213 12 8439 437
*¶Indigo Hill Tisa Jr2 75 Dec 1069 46 2598 109
s. Foremost Good Gift D. Jack's Topsy
*¶Jack's Violet 6 114 Dec 1380 62 5433 238
*¶McDonald Farms Supreme Lana
Jr4 128 Dec 1110 54 5078 236
*¶Philerest Columbine Sr4 112 Dec 1168 50 4699 200
*†Wethersfield Sylvia Jr4 122 Sept 815 40 4078 191

Jacobson, Julius, Valleyrun Farm, Bedminster, Pa.
¶Antietam Jenny Jr3 261 Jan 985 48 9838 437
*¶Antietam Suzette Sr4 265 Dec 843 41 10471 455
Flying Horse General's Foxy Jr2 94 Jan 1503 67 4353 197
Maple Lane Designer's Joan Sr4 365 Dec 249 13 9725 479

Maple Lane Designer's Mabella Jr2 365 Jan 56 3 10927 555
*Maple Lane Designer's Rosebud 7 331 Jan 1436 65 6355 272
Maple Lane Designer's Sapphire Jr3 158 Dec 714 42 4596 233
Valleyrun Designer's Glow Jr2 169 Jan 972 50 5759 295
s. Fairlawn Peerless Designer D. Maple Lane Africander's Glow
Valleyrun Designer's Marietta Jr2 138 Dec 781 45 4055 197
Valleyrun Kinsman's Genesta Jr2 131 Jan 1020 58 4599 243
¶Valleyrun Leader's Blossom Jr4 76 Jan 1500 66 3554 154
s. Langwater His Honor's Leader D. Antietam Orange-Blossom

§Jeffords, W. W., Carolina Dairy Farm, Orangburg, S. C.
†Carolina Maxim Violet Jr4 305 Dec 55 3 8776 470
†Carolina Royal Patty Jr2 102 Dec 583 35 2222 126
†Carolina Royal Vera Sr2 119 Dec 597 36 2588 164
†Valla's Claudia Jr3 305 Dec 241 14 7341 368
†Valla's Designer Mary Madgette 6 305 Jan 46 2 7563 354

§Johnson, Albert, Mount Vernon, Wash. ARHT
*Almar Desire Pablo Jr2 253 Jan 860 45 7924 401
†Almar Nadine Pablo Sr2 72 Jan 1081 46 2488 124
s. Chicona Pablo D. Nilva of Chicona
†Almar Nanette Delray Sr2 62 Jan 1269 49 2548 107
s. Chicona Delray D. Nelody Leonidas
*†Rita of Rock Haven Jr3 87 Jan 1338 59 3869 189
s. Chicona Latife D. Rock Haven Ruby

§Johnson, Arnie, Granger, Wash. ARHT
*Dida of Chicona 7 365 Nov 28 1 10528 559
*†Leonidas' Dilene 5 102 Nov 762 41 3258 173
Rozacres Dell Sr2 236 Oct 761 45 7434 373

§Johnson, Bruce A., Granger, Wash. ARHT
*†Neon of Chicona Sr4 214 Oct 903 46 9073 446
*Nereda of Chicona Jr3 365 Oct 212 11 8549 466
†Rozacres Nectarine Jr2 101 Oct 872 41 3135 157
†Rozacres Neldra Jr2 141 Oct 676 38 3600 176
Rozacres New Year Jr2 281 Oct 731 38 8342 387

Keady, M., Salisbury, Conn. ARHT
Bournedale Prince's Jenny Jr2 327 Jan 803 59 9085 545

§Kerner, L. C., Kerner Farms, Ligonier, Ind. ARHT
*†Kerner Farms Alice 6 302 Dec 752 41 12210 590
†Kerner Farms Letty Jr2 251 Dec 651 35 7560 371
†Kerner Farms Mercedes Sr2 295 Dec 644 38 8369 390

Kimberly, John R., Eskdale Farm, Neenah, Wis. ARHT
*Actor's Starlight of Falconell 8 72 Jan 1602 59 3853 157
s. Rivercrest Pride's Actor D. Dewar's Charity of Cedar Lawn
*Curtiss Candy Ace's Penelope 5 112 Jan 1678 72 6567 267
Eskdale Baron's Dorothy Sr2 191 Jan 902 40 6371 263
†Eskdale Baron's Helen Jr2 214 Dec 688 38 6219 278
Eskdale Baron's Judy Jr2 201 Jan 1012 47 7687 298
Eskdale Baron's Julia Jr2 365 Dec 507 32 9740 485
Eskdale Baron's Kathleen Jr2 365 Jan 508 29 11096 545
Eskdale Baron's Mildred Jr2 365 Jan 576 36 9969 521
Eskdale Baron's Moonlight Sr2 96 Jan 1170 57 3529 175
Eskdale Baron's Patricia Jr2 182 Jan 968 42 6087 246
Eskdale Baron's Siren Jr2 287 Jan 933 48 10672 501
Eskdale Baron's Valeria Jr2 365 Dec 652 32 11493 490
*Leahaven Maxim Star 6 365 Dec 501 28 13263 616
*Skyline Triumph's Repose 5 77 Jan 1777 76 4460 218
s. Pine Manor Triumph D. Franchester Repose
Walker Farms Barnard's Geneva Sr2 305 Dec 678 43 9638 477

Kinsey, John P., Shad Blow Farm, Torrington, Conn. ARHT
¶Coronation Beldona Jr3 120 Dec 1171 49 5113 203
*Coronation Premiere 11 320 Dec 748 41 14475 733
Ferdinand's Nanette Sr4 156 Dec 1020 50 6737 298
†Kinsey Farm's Clarette Jr2 124 Dec 928 40 4095 180
†Pharos Border Marline 5 99 Dec 1055 54 3979 184
†Polly's Feather Jr3 80 Dec 1339 56 3558 149
s. Fenn Hill Butterfat D. Mab's Polly Anita
*†Savery's Ida 7 78 Dec 1501 72 3738 188
s. Argilla Charter D. Savery's Iris
*†Schonowe's Laura's Lana 6 181 Dec 949 48 6636 320
†Schonowe's Peeress' Pert 6 141 Dec 862 48 4799 243
†Sterlingold Martha Jr2 200 Dec 847 48 7002 361
†Sterlingold Merry Jr2 128 Dec 777 40 3637 183
*†Sunny Lea Levity Claire 5 166 Dec 1034 48 6851 287

Kipp, Hubert P., Lone Acres Farm, North Prairie, Wis. ARHT
*Lone Acres Bernice 8 339 Feb 736 45 12542 658
*¶Lone Acres Bernice 2d Sr4 239 Feb 901 54 10273 519
*Lone Acres Bernice 3d Jr3 305 Feb 271 17 10915 548
¶Lone Acres Bernice 4th Jr2 305 Feb 390 23 9188 479
¶Lone Acres Honey Sweet Sr2 305 Feb 337 19 11501 571
*¶Lone Acres Naomi Sr4 138 Feb 1302 65 7138 360

§Kipp, Richard P., Lone Acres Farm, North Prairie, Wis. ARHT
Marhawk Pretor's Hester Jr2 365 Jan 561 28 9153 422

Kirkhart, Cloid, Kirkhart's Guernsey Farm, Cuyahoga Falls, Ohio. ARHT
Kirkhart's Charm Jr2 365 Dec 163 9 7518 363
s. Shawnee Springs Columbian D. Kirkhart's Rose
*¶Kirkhart's Cherry Jr3 305 Dec 472 29 8380 437
Kirkhart's Content Jr2 365 Jan 239 15 9400 486
*¶Susan of Spreading Elm 5 305 Dec 153 8 8009 362

Kirkhart, Karl R., Kirkhart's Guernsey Farm, Cuyahoga Falls, Ohio.
*¶Nancy of High-Nob View 6 305 Jan 365 19 12211 604

Kirkhart, Katherine B., Kirkhart's Guernsey Farm, Cuyahoga Falls, Ohio.
¶Kirkhart's Coquette Sr2 305 Jan 86 5 7113 386

Knapp, Charles Stanley & Violet F., Meadow View Farm, Brookline, Vt. ARHT
†Meadow View Apollo's Narcissa Sr2 61 Dec 814 36 1642 75
s. Fairlawn Performer's Apollo D. Peter's Narcissa
†Meadow View Phil's Dare Jr2 73 Dec 956 38 2201 86
s. Argilla Philanthropist D. Darby of Meadow View Farm
¶Meadow View Phil's Joanne Jr2 296 Nov 143 7 6607 303
s. Argilla Philanthropist D. Meadow View Thane's Joanne
Saddle River Jerard's Evelene Jr2 303 Nov 676 36 10577 512

§Krull, Gerhard, Mr. & Mrs., Rome City, Ind. ARHT
†Le Clarin S. Queena Jr2 134 Dec 737 37 3892 175

§Kuns, H. C. & H. T. & Sons, Wacalu Farm, Castalia, Ohio. ARHT
†Caswell's Inspiration Sonja Jr2 305 Dec 203 13 5409 303
†Wacalu Rachel Jr2 277 Dec 604 36 7505 392
†Wacalu Valor Betsy Jr2 246 Dec 730 35 7743 354

Law, Elizabeth S., Brookmead Farm, Devon, Pa.
¶Brookmead's J's Marigold Sr2 92 Jan 1115 48 3449 137
s. Coldspring's Beauty's Juniper D. Brookmead's Shirley
¶Brookmead's Juniper's Dolly Sr2 74 Jan 1326 58 3164 136
s. Coldspring's Beauty's Juniper D. Brookmead's Meadowlark
*¶Brookmead's Shirley 7 184 Dec 1030 41 9047 346
*¶Brookmead's Water Sprite 8 283 Jan 822 42 12770 602
*¶Coldspring's Hardwick's Maid 5 80 Jan 1651 78 4497 202
s. Hardwick's Royal D. Coldspring's Romulus' Marlene
*¶Hominy Hill Bema 5 288 Jan 895 47 13081 627

§Lebeis, Walter A., Tuck-A-Way Farm, Chippewa Falls, Wis. ARHT
*Tuck-A-Way Dora 7 196 Dec 673 40 5743 297
†Tuck-A-Way Lady Blossom Sr2 32 Jan 1039 49 1062 50
s. Wey Acres Honesty's Roger D. Luxerin Susan
*†Tuck-A-Way Lady Ester 5 166 Jan 778 45 5008 259
*†Tuck-A-Way Lady Ione Sr4 64 Jan 1073 53 2322 120
s. Meadow Lodge King's Matador D. Tuck-A-Way Dixie
*†Tuck-A-Way Lady Paula Sr4 105 Jan 1251 52 4410 186
s. Wey Acres Honesty's Roger D. Pauline of Weowena Farm
*†Tuck-A-Way Lady Primrose Sr3 84 Jan 1036 49 2957 135
s. Wey Acres Honesty's Roger D. Pauline of Weowena Farm
*†Tuck-A-Way Lady Ruth Sr4 70 Jan 1181 61 2708 142
s. Meadow Lodge King's Matador D. Tuck-A-Way Desire
†Tuck-A-Way Princess Charlotte Jr2 77 Jan 961 37 2400 97
s. Langwater Don D. Tuck-A-Way Lady Paula
*†Tuck-A-Way Susan's Gem 5 305 Nov 2 9081 466

§Levy, Horace L., Cee Jay Stock Farm, Nashville, Tenn. ARHT
¶Alder Lea Babette Sr3 305 Dec 499 32 8055 423
¶Ardith of Red Oak Jr4 217 Jan 805 48 6174 318
*Ashland Glen Carol 5 49 Jan 1264 69 1844 101
s. Gill's Majesty D. Spring Run Carol
*Ashland Woodland Lily 6 61 Jan 1148 57 2284 118
s. Witchwood Bower D. Ashland Princess Lily
Duke's Alice of Eldorado Jr4 354 Jan 941 55 12724 652
*Duke's Armande of Eldorado 5 34 Jan 1472 70 1584 76
s. Bolton's Royal Duke D. Advocate's Ginette of Eldorado
*¶Duke's Trudy of Eldorado Sr4 160 Jan 1039 57 6146 304
¶Elvira of Red Oak Jr4 206 Jan 930 43 6436 282
*¶Eudora of Red Oak Sr4 105 Jan 869 49 3225 174
*¶Felicity Willa Jr4 198 Jan 1086 56 7793 361
Gardenville Convoy's Bessie Jr4 252 Jan 820 53 8447 474
¶Jester's Mae Jr3 50 Jan 1093 49 1833 82
s. Wilgorlan Farms P. Jester D. Ashland Woodland Lily
¶Levydale's Myrtle Jr2 50 Jan 1323 58 2072 91
s. Henslee Farms Jayce D. Felicity Willa
Robin Run Edonna 5 263 Jan 871 53 9964 507

Liberman, Sidney, Valley Brook Farm, Collegeville, Pa.
Valleybrook Buttercup Sr2 319 Dec 774 41 9895 466
Valleybrook Champion Etta Sr3 80 Jan 991 46 2777 130
s. Brooknill Romulus Champion D. Brooknill Golden Etta

Lincoln, Raymond E., The "Old England" Farms, Pickering, N. H. ARHT
*His Pride of O. E. F. Sr4 240 Jan 833 43 9325 424
¶Old England Daisy Jr2 66 Jan 698 40 1496 87
s. High Mowing King James D. Randot Betsy Ann

§Lohmann, Carl, "Gulflands," College Station, Texas. ARHT
*†Forge Hill Marquis' Pet Jr3 95 Jan 949 40 3139 139
s. Wychmere Marquis D. Forge Hill Bopeep
*†Gayoso L. Dutchess 5 147 Jan 1003 49 5548 272
*†Gayoso Levity Flower 5 116 Dec 946 41 3862 191
†Gulflands' Lavinia 9 97 Jan 1231 50 4056 153
s. Meadow Lodge Majesty D. Beauty's Master Royal Louise
†Gulflands' Merry Rhea Jr3 65 Jan 983 50 2167 110
s. Bournedale Merry Prince D. Gulflands' Lue Rena
†Riegeldale Ben's Dorosa Jr2 119 Oct 647 36 2686 104
s. Riegeldale Illustrious Benjamin D. Douglaston Dorothea
*†Riegeldale Ferd's Joyous Sr4 135 Jan 765 41 3801 192
*†Riegeldale Maxim's Coquette 5 116 Jan 1124 65 4624 250
s. Riegeldale Emory's Maxim D. Riegeldale Emory's Coquette
*†Roughwood Theresa 5 284 Nov 396 18 7058 324

Lombard, L. L., Retedale Guernsey Farm, Klamath Falls, Oregon. ARHT
†Bonnibell Hattie's Hattie Jr2 68 Jan 835 40 1937 93
s. Coronation Damascus D. Bonnibell Hattie
†Canyon View Farm Earle's Sally Jr3 305 Dec 126 5 8301 389
*Kingmere Marian Jr3 62 Jan 1356 68 2775 139
s. Cloverhill Katy's Master D. Kingmere Roxy Anne
†Leader's Bonny Jean Jr2 305 Dec 200 12 5901 308
*†Loronia of Chicona Sr4 305 Dec 61 2 8932 402
†Santa Ynez Valor's Cassandra Jr4 305 Jan 143 8 7932 392
*†Sky Lark's Lady 7 305 Jan 276 14 8158 398
†Skyloft Titan's Annabelle Jr2 305 Nov 269 13 7346 337
*†Skyloft Victory Belle Sr4 305 Nov 12 9796 456
*†Skyloft Victory Belle 5 46 Jan 1631 83 2279 116
s. Western Glow Governor D. Lupe of Rainier View
†Toponis Marvel's Louise Jr4 305 Jan 464 25 9594 471

§Lyman, Edna Fay, FaEdLy Ranch, Santa Maria, Calif. ARHT
†Bonneville Bellowe 5 92 Jan 933 48 3152 156
s. Bonneville Varner D. Bonny Nora of Middle Fork
*†Bonneville Daisy 5 305 Jan 70 4 7228 310
†Bonneville Linda 5 64 Jan 1262 61 2747 133
s. Bonneville Varner D. Bonneville Lasalle
†Bonneville Lingua 5 86 Jan 1101 63 3333 192
s. Bonneville Darius D. Bonneville Litany
†Bonneville Lou Jr3 305 Dec 268 13 8803 392
†Bonneville Pauline Jr4 305 Jan 197 13 7496 408
†Bonneville Vinca Sr3 305 Jan 361 17 9389 429
†FaEdLy Angie's Marcie Sr2 109 Jan 849 36 3241 135
†FaEdLy Dottie's Midgy Sr2 305 Jan 188 11 6810 360
†FaEdLy Fancy Bell Sr3 103 Dec 911 41 3614 156
†FaEdLy Florrie Dorrie Sr3 83 Dec 948 40 2745 114
†FaEdLy Florrie's Norrie Sr2 99 Jan 873 41 2977 132
†FaEdLy Gwennie Sr2 305 Dec 450 22 6864 298

†FaEdLy Princess Flossie Sr3 305 Dec 401 23 7393 370
†FaEdLy Prinnie Sr2 305 Dec 465 23 8046 357
†FaEdLy Trudy's Teddy Jr4 305 Dec 147 7 8918 410

§Mack, Simon, Crockery Vale Farms, Nunica, Mich. ARHT

Crockery Vale Princess Sr3 262 Jan 788 40 8876 388

§Manning, W. L., Chockoyotte Farm, Roanoke Rapids, N. C. ARHT

†Chockoyotte Sallie Jr2 300 Dec 138 9 6821 342

Marshall, Donnell, Laurel Locks Farms, Pottstown, Pa.

†Endovale Trilla Jr3 116 Jan 1002 43 4157 166
*Laurel Locks Ernita 7 341 Dec 625 41 12248 678
*Laurel Locks Factor 6 352 Jan 926 59 15384 860
*†Laurel Locks Fantasia 6 62 Jan 1290 65 2560 126
s. Laurel Locks Pride D. Laurel Locks Annabelle
*†Laurel Locks Flo 7 78 Jan 1402 73 35840 192
s. Laurel Locks Challenger D. Laurel Locks Dinah
†Laurel Locks Furze 7 125 Jan 943 54 4257 236
¶Laurel Locks Gaul 5 305 Dec 471 29 11332 606
†Laurel Locks Geum 6 92 Jan 1157 64 3692 203
s. Laurel Locks Steadfast D. Laurel Jolly's Loretina
¶Laurel Locks Harebell Sr4 305 Jan 463 24 12691 583
*¶Laurel Locks Hester 5 305 Jan 1046 63 13193 696
*†Laurel Locks Iisette Sr4 57 Jan 1204 55 2186 102
s. Laurel Locks Dictator D. Laurel Locks Falsetto
¶Laurel Locks Inquisitive Sr3 305 Jan 264 17 10522 560
†Laurel Locks Irene Jr4 62 Jan 1183 59 2436 121
s. Meadow Lodge Rex's Patrician D. Laurel Locks Lieutenant's Lotto
¶Laurel Locks Jalsetto Jr2 305 Jan 305 20 10047 583
†Laurel Locks Karolie Jr2 100 Jan 1255 67 4109 207
s. Laurel Locks Hero D. Laurel Locks Emmilina

§Maryland, University of, College Park, Md.

*†Mt. Ararat Noble Gretchen Sr3 105 Jan 1118 50 4677 221

McCoy, J. W., Osborne Hill Farm, West Chester, Pa.

Douglaston Clifford's Darling Jr4 365 Dec 202 16 9202 562
Osborne Hill Baron's Edna Jr2 166 Jan 907 46 6084 311
Osborne Hill Baron's Faith Jr2 140 Jan 907 43 4984 239
Osborne Hill Baron's Frostella Jr2 140 Jan 941 42 4783 221
Osborne Hill Baron's Ruby Sr2 186 Jan 995 44 3806 171
Osborne Hill Baron's Sally Jr2 188 Dec 812 41 6773 316
†Osborne Hill Garbo Jr4 305 Dec 67 4 6184 320
Osborne Hill Levity Heather Jr2 127 Jan 933 43 4277 199

McGee, E. F., Yonkers, N. Y. ARHT

*Bournedale General's Coronet Sr4 123 Jan 1142 66 5216 278
s. Bournedale General La Noce D. Bournedale Princess Coronet
Bournedale Maxim's Dolly Sr2 68 Jan 825 43 1813 88
s. Bournedale Coronet's Maxim D. Bournedale Dolores-Ace
Bournedale Princess Ladybird Jr2 365 Dec 251 17 10131 646

§McGlothlin, G. H., Willow Valley Farm, Rush, Ky.

†Marian of Willow Valley Sr4 100 Nov 827 40 3282 156
*Norma's Becky June 6 365 Nov 334 18 12917 551
†Fansetta of Willow Valley Jr3 305 Dec 204 14 8006 410
*†Pretty Boy's Pride 6 305 Nov 251 15 8989 415
†Pride of Willow Valley Jr3 305 Dec 109 5 8831 393
†Rosemary of Willow Valley Jr4 92 Dec 965 42 3095 127
†Willow Valley Blossom Sr2 305 Dec 116 7 7515 365
†Willow Valley Dawn Sr2 92 Dec 999 41 3188 122
†Willow Valley Flo Jr2 42 Dec 879 37 1181 48
s. Graceland Bomber's Valor D. Pleasant View's Marie
†Willow Valley Jessie Jr2 111 Dec 784 42 3020 144
†Willow Valley Marian's Lyda Jr2 92 Dec 797 35 2496 108
Willow Valley Monnie Jr2 365 Nov 258 12 9202 370
†Willow Valley Rheba Sr2 102 Dec 692 35 2644 115
†Willow Valley Sherry Jr2 89 Dec 925 39 2752 104
s. Graceland Bomber's Valor D. Lady Alpha of Willow Valley
Willow Valley V. Flower Jr2 365 Nov 213 12 8633 378

McKee, Roy & Daisy, Great Oak Farm, Ladoga, Ind. ARHT

Great Oak's Azalia Jr2 149 Dec 926 52 4996 264
Great Oak's Gardenia Jr2 175 Dec 892 54 6429 341
*¶Great Oak's Glory's Treasure Jr3 113 Dec 1269 69 5527 296
*Great Oak's Searchlight Hyacin Jr3 174 Dec 972 55 7576 416
*Jerry Searchlight Daisy Maude 8 245 Dec 851 50 10379 558
*Linwood's Golden Lulu 15 327 Dec 738 41 11532 595
*Searchlight Maude's Jewel 7 329 Dec 1044 59 14783 820

§McVaugh, John B., Eden Hill Farm, Hockessin, Del. ARHT

*†Craftsman Nancy of Honey Brook 9 305 Nov 409 24 8581 416
†Eden Deb Bonny Jr2 88 Jan 800 39 2354 110
s. McDonald Farms King Deb D. Eden F. Bonny
†Eden Deb Constance Jr2 48 Dec 705 37 1074 59
s. McDonald Farms King Deb D. Lakewood Constance
†Eden Deb Dawn Jr2 80 Jan 900 41 2388 112
s. McDonald Farms King Deb D. Fairland's Snowflake Dawn
†Eden F. Cornelia Sr2 305 Aug 291 16 5456 309
*†Eden F. Joan Sr4 62 Jan 1377 75 2707 143
s. McDonald Farms Fort D. Eden Echo's Redwing
†Eden F. Prue Jr2 98 Jan 771 41 2584 132
*†Eden K. Elsie 5 72 Jan 1069 53 2627 131
s. McDonald Farms Honored Knight D. Eden Echo's Elsie
*†Eden Royal Rose 8 54 Jan 1505 69 2550 123
s. Greenacres Royal 2d D. Spot of Gwenlyn
†Funny Face of The Glen Jr2 102 Jan 782 36 2685 126
s. Caumsett of The Glen D. Lady Fun of The Glen
*†Lakewood Angela 5 282 Jan 159 8 8853 477
*†Orilla of Twin Spruce 6 184 Jan 904 42 6799 324
*†Royal's Eulalie 7 221 Dec 803 42 7453 348

Meliar, A. L., Gwenwilmar Golden Guernsey Farms, Chagrin Falls, Ohio. ARHT

*¶Gwenwilmar Fh. Olive Sr4 305 Aug 153 9 8128 374
*¶Gwenwilmar Florence Jr3 305 Dec 205 13 8623 427
¶Gwenwilmar Frances Jr2 305 Oct 161 7 7727 397
*Gwenwilmar Janet 7 214 Oct 1041 44 10113 420
*¶Gwenwilmar Pr. Sally 5 305 Nov 20 1 13104 527
¶Gwenwilmar Sophia Jr2 305 Oct 186 9 7801 361
Jaebardale Forward's Ann Sr2 365 Dec 173 8 9055 433
†Sultan's Bess of Beechwood Sr4 88 Dec 1114 46 3464 158
s. Beechwood Sultan D. Frances Lee of Kurtzlyn Farms

§Miller, I. G., Faraway Farm, South Royalton, Vt. ARHT

†Faraway Gay Lassie Jr2 305 Dec 241 15 4414 227
*†Faraway Pansy G. 5 305 Oct 214 12 6528 315

§Miller, Louise S., Faraway Farm, South Royalton, Vt. ARHT

†Basquaerie Royal Ellen Sr2 305 Dec 178 11 4484 237
s. Basquaerie Drummer's Royal D. Basquaerie Drummer's Blizzard

§Miller, Merle, Valley Pride Farm, Burlington, Wash. ARHT

*†Valley Pride's Bountiful Jr4 245 Jan 724 44 9470 535
*†Valley Pride's Camilla Sr4 305 Jan 181 10 8047 429
*†Valley Pride's Linda Lou 6 149 Sept 767 51 5441 347
*†Valley Pride's Nada Sr4 147 Feb 791 52 5093 291
s. McDonald Farms Dairy Lad D. Valley Pride's Nettie
†Valley Pride's Nixie Jr3 305 Jan 583 28 7948 378
†Valley Pride's Phillis Sr2 88 Feb 1018 48 3469 146
s. Wandamere Phylip D. Chuckanut Phyl-E
†Valley Pride's Phyl G Jr2 305 Jan 170 7 7626 327
†Valley Pride's Silenta Jr3 55 Feb 828 42 1646 85
s. Wandamere Phylip D. Valley Pride's Sensation
*†Valley Pride's Sunbeam 5 303 Dec 187 11 9252 494
†Valley Pride's Sunflower Jr2 305 Oct 98 5 6479 298
*†Valley Pride's Susan Sr2 81 Feb 982 59 3004 163
s. Wandamere Phylip D. Valley Pride's Susanna

§Minnewashta Farms, Incorporated, Wayzata, Minn. ARHT

†Minnewashta Carmen Sr3 142 Nov 918 45 5020 235
Minnewashta Chin Lavender Lady Sr3 365 Nov 223 12 8953 483
*†Minnewashta Chin's Delilah 6 280 Nov 838 44 10478 533
†Minnewashta Lindette Sr2 209 Nov 735 40 5507 263
Minnewashta Nesta Jr3 341 Dec 79 5 8698 439
†Minnewashta Nona Sr4 70 Dec 1001 50 2621 119
s. Boulder Bridge Heroic D. Minnewashta Helen's Nora
†Minnewashta Novena Jr2 299 Oct 258 15 7326 359

Missouri, University of, Columbia, Mo. ARHT

U-Mo Blossom Janice Jr2 365 Dec 199 13 10070 502
†U-Mo Blossom Lenora Jr2 267 Dec 610 35 6217 289
¶U-Mo Valiant Arlene Jr2 104 Dec 940 43 3866 150

§Moon, N. J., Jr., Moon Farm, Oshkosh, Wis. ARHT

*†Moon's Combination Astor Jr3 102 Dec 963 49 3591 169
†Moon's Combination Dot Sr3 305 Oct 469 31 11469 515
†Moon's Combination Edith Jr2 85 Dec 883 39 2459 113
s. Rock Creek Combination D. Moon's King's Mollie
†Moon's Combination Eva Jr3 118 Sept 999 47 4854 216
†Moon's Combination Lillian Jr2 119 Dec 949 52 3937 220
*†Moon's Combination Lilly Jr3 97 Dec 1137 59 3784 183
†Moon's Hansel's Darling Jr2 305 Dec 414 26 7084 350
†Moon's Hansel's Fanny Sr2 31 Dec 907 42
s. New Hope Galmead's Hansel D. Moon's Combination Susan
Moon's Hansel's Rosemary Jr2 365 Dec 256 12 9011 446
†Moon's Happy's Pet Jr3 305 Oct 17 9621 416

Moore, F. L., Milmoore Farms, Fremont, Ohio. ARHT

*Guernsey Maid's Silvia 6 134 Jan 1474 71 6786 307
*Kitchener Fearless Faithful Sr4 203 Jan 843 51 7058 350
*Kitchener Fearless Freesia Sr4 107 Jan 1328 67 4988 246
McDonald Farms Fore Nanice Jr2 78 Jan 1038 54 2590 132
s. McDonald's Foremost Prediction D. McDonald Farms Danice
*McDonald Farms Karma 5 96 Jan 1586 77 5504 255
*McDonald Farms King's My Rose
Jr3 138 Jan 906 54 5640 292
Milmoore A. Kathe Sr2 365 Jan 357 19 11234 493
*Milmoore Emery Geraldine Jr3 112 Jan 1255 60 5059 232
*Milmoore's Delinda 5 60 Jan 1473 68 2904 131
s. Raemelton C. Bailiff D. Glenco Indian Desire
Milmoore's Lady Monita Jr2 365 Jan 40 2 8803 431
†Milmoore's Zoa Jr2 128 Dec 740 36 3328 154

Mordele Farms, Riegelsville, Pa.

*¶Bethany Happy Lass Jr4 305 Jan 113 6 12293 603
*¶Bethany Wistar's Caprice 5 41 Jan 1478 62 1880 77
s. Green Meads Wistar D. Caprice of Woodside
*¶Honeymoon's Lady 6 123 Jan 1178 64 5291 266
¶Mordele Farms Beth Sr2 305 Dec 440 26 10066 525
¶Mordele Farms Buttercup Jr2 275 Jan 760 47 8232 437
Mordele Farms Clarice Sr2 365 Dec 209 13 10066 575
¶Mordele Farms Darling Sr2 208 Jan 1166 57 8818 382
*¶Mordele Farms Gardenia Jr4 61 Jan 1655 78 3240 150
s. Green Meads Wistar D. Bethany Favor's Gardenia
*¶Mordele Farms Kate Jr4 143 Jan 1062 58 5697 292
¶Mordele Farms Kathleen Sr2 198 Jan 953 54 6594 325
¶Mordele Farms Katrina Jr2 220 Jan 751 46 5971 327
*¶Mordele Farms Maureen Sr3 75 Jan 1403 74 3650 185
s. McDonald Farms Hale D. Polly of Bryncoed Farm
*¶Mordele Farms Paulette Jr4 72 Jan 1261 62 2959 147
s. McDonald Farms Hale D. Mordele's Rilma Polliana
¶Mordele Farms Pola Jr2 44 Jan 1180 54 1569 71
s. Colckspring's Alice's Romulus D. Mordele's Paula
¶Mordele Farms Sunshine Sr2 235 Jan 783 47 7323 371
¶Mordele's Daylight 5 62 Jan 1163 64 2392 127
s. McDonald Farms Hale D. Woodfield's Polly's Dawn
*¶Mordele's Goldie's Dolly 6 180 Jan 1062 57 6692 340
*¶Mordele's Pauline Sr3 293 Jan 782 51 9460 508
*¶Riveredge Valdor's Desire Jr4 169 Jan 1214 52 7613 318
¶Riveredge Valdor's Kathryn Sr3 305 Jan 365 20 9548 503

§Motley, Helen R. C., Wychmere Farm, Ontario, N. Y. ARHT

*†Wychmere Jewel Sr4 142 Dec 926 40 5542 202
*Wychmere Joyful 12 365 Jan 605 28 13938 608
*†Wychmere King's Clarabel 5 116 Jan 1071 53 4709 231
s. Wychmere Climax King D. Meadow Springs Clara Belle
*†Wychmere Noble Coleen 5 305 Dec 556 24 12635 487
†Wychmere Noble Joyce Jr3 37 Jan 985 41 1144 47
s. Wychmere Dauntless Nobleman D. Wychmere Joyous
*†Wychmere Noble Julia Sr3 100 Dec 1129 58 4041 186
*†Wychmere Noble Juliet Jr4 305 Jan 734 33 12398 524
†Wychmere Noble Lorinda Jr2 305 Dec 281 16 7927 386
*†Wychmere Noble Nanchette Sr4 35 Jan 1521 69 1692 77
s. Wychmere Dauntless Nobleman D. Wychmere Climax Fanchette
†Wychmere Noble Salma Sr3 56 Nov 983 43 2036 89
s. Wychmere Dauntless Nobleman D. Douglaston Lady Sally
†Wychmere Rosella Jr2 27 Jan 848 37
s. McDonald Farms Adonis D. Wychmere Dauntless Rosetta

Muller, Joe P., Jo-Be Farm, Omaha, Nebr. ARHT

†Fancy's Mignon	Sr2	191	Dec	880	49	6381	318
†Jo-Be Challenger's Claudia	Sr2	31	Dec	1110	40		
s. Skyline Loretta's Challenger		D. Nook-Dale Anita					
¶Jo-Be Hercules' Belinda	Sr2	305	Nov	622	25	12279	476
†Jo-Be Hercules' Bettina	Sr2	139	Dec	699	38	3884	173
¶Jo-Be Hercules' Betty Ann	Jr2	212	Dec	936	46	8178	379
†Jo-Be Hercules' Brunella	Sr2	215	Dec	699	44	5610	317
†Jo-Be Kadi's Bountiful	Jr2	298	Aug	471	25	9965	518
*¶Lorna of Jo-Be	5	167	Dec	920	41	6618	288
¶Welshacres Juliette Matinella	Jr4	228	Dec	1028	52	11223	516
*†Welshacres Juliette's Matina	5	225	Dec	978	46	9023	402
†Welshacres Macie's Glorious	Jr3	305	Dec	165	9	9392	451
†Welshacres Mary's Sarah	Sr2	212	Dec	809	37	6348	254
†Welshacres Maxie's Sally	Jr2	222	Dec	792	41	7603	352
¶Willow Lane Phoebe	Jr2	305	Dec	350	20	10049	503

§Myers, Clarence & Martha, Myerlyn Farm, Chalfont, Pa. ARHT

†Myerlyn Brier's Amy	Jr2	122	Dec	652	38	3211	175
†Myerlyn Brier's Delphine	Sr2	116	Dec	697	37	3289	161
s. Poniton Independent		D. Myerlyn Indy's Della					
Myerlyn Brier's Lelia	Sr2	50	Oct	739	36	1216	59
s. Poniton Independent		D. Fay's Fair Lady of Funk's Farm					
†Myerlyn Brier's Millicent	Jr2	305	Nov	247	16	8612	445
*†Myerlyn Indy's Elose	6	72	Dec	984	51	2449	122
s. Pinebrook Independence		D. Kilmac Eloise					
†Myerlyn Rw. Fenella	Jr2	36	Nov	962	38	1160	46
s. Coldspring's B. R. Romwick		D. Evergreen's Fancea					

§Nixon, Kenneth G., Maple Leaf Guernsey Farm, Mansfield, Ohio. ARHT

†Maple Leaf's Marjorie	Jr2	305	Nov	218	14	5923	307
s. Raemelton Levity Major		D. Maple Leaf's Taurine Thelma					
*†Maple Leaf's Ramona	8	281	Nov	166	9	8375	397

Osborne, Florence, Osborne Farms, Canton, N. C. ARHT

Juliana of Garden Creek	Jr2	334	Dec	863	51	11055	566
Starlette of Garden Creek	Jr2	146	Dec	765	40	4140	201
*Vogue's Daphne of Garden Creek	Sr3	102	Dec	1348	64	4742	225

Osborne, H. Arthur, Osborne Farms, Canton, N. C. ARHT

Blitzen's Marne	Sr2	181	Nov	796	41	5953	283
Fay Rose of Garden Creek	Jr2	170	Nov	848	47	5362	258
Floranda of Garden Creek	Jr2	365	Dec	441	31	7771	423
s. Sky Brook Rose Maxim's Vogue		D. Favorite of Garden Creek					
Lalla of Garden Creek	Jr2	36	Dec	1033	54	1170	62
s. Gleaner of Garden Creek		D. Lucy of Garden Creek					
*¶Lora of Garden Creek	Jr4	155	Dec	1057	48	6866	280
Mermaid of Garden Creek	Jr2	134	Nov	983	50	4679	211

Osborne, M. Louisa, Est., Osborne Farms, Canton, N. C. ARHT

Jennie of Garden Creek	Jr2	69	Dec	884	49	2003	112
s. Sky Brook Rose Maxim's Vogue		D. Jennifer of Garden Creek					

§Overly, Dale A., Grove Farm, Marysville, Ohio. ARHT

†Grove Farm S. Adaline	Jr2	119	Dec	673	38	3037	136
s. Welcome-In Forward's Sonny Boy		D. Sunnyview Ada					
†Grove Farm S. Dorothy	Sr3	91	Jan	983	46	3047	138
s. Welcome-In Forward's Sonny Boy		D. Grove Farm Duchess					
†Grove Farm S. Edna	Jr3	108	Jan	951	49	3539	177
†Grove Farm S. Lily	Sr2	305	Dec	41	2	8380	416
†Grove Farm S. Marilea	Jr2	163	Jan	694	40	4383	209
s. Welcome-In Forward's Sonny Boy		D. Grove Farm Merrie					
†Grove Farm Valor's Myona	Jr4	117	Jan	974	51	4032	219

§Overly, Dean G., Grove Farm, Marysville, Ohio. ARHT

*†Bea of Grove Farm	11	305	Dec	401	20	12507	534
*†Grove Farm Bertha	5	305	Jan	252	14	9160	446
*†Grove Farm Loretta	Sr3	130	Jan	1057	48	5259	245
†Grove Farm S. Delight	Jr2	160	Jan	904	47	5235	256
†Grove Farm S. Joella	Jr2	150	Jan	835	43	4376	217
†Grove Farm S. Lou	Jr2	113	Jan	912	46	3692	178
†Grove Farm S. Yvonne	Sr3	161	Jan	783	41	5006	247
†Grove Farm Valor's Bonita	Sr3	99	Jan	993	45	3665	166
s. Noble Valor		D. Bea of Grove Farm					

§Overly, Donald E., Grove Farm, Marysville, Ohio. ARHT

†Grove Farm S. Jane	Jr3	135	Jan	1000	48	4742	203

Parkhurst, Henry, Park Hurst Farm, Pennington, N. J. ARHT

*Brian Boru Meadow Sweet	7	122	Dec	925	45	5335	223
*Caumsett Ocean Suntan	5	287	Dec	194	11	10003	478
*Delwake Gab's Lilly	Sr4	365	Dec	139	7	14432	747
Delwake Gov's Lilly	Jr2	365	Dec	492	26	11596	528
†Delwake Jeanette	Sr2	140	Dec	932	40	5524	251
†Delwake Sunny	Jr2	46	Dec	1117	51	1551	71
s. Governor of Coventry		D. Maple Front Daisyetta					
*Green Meads Dame Fides	Sr3	208	Dec	1011	43	11232	451
†Shady Brook's Faithful Mona	Sr2	74	Dec	792	37	2286	112
s. St. James Maxim		D. Majesty's Marigold of Q. S. F.					
*†Sterlingold Cupid	6	100	Nov	932	47	3977	191
Wilgorlan Farms Pearl	Jr2	365	Nov	623	36	10584	540

Parrish, J. Scott, Jr., Miniborya Farms, Richmond, Va.

*Arlene of Vallity Farms	Jr4	316	Dec	1119	52	15913	701
Beauhaven's Jacqueline Jane	Sr2	110	Dec	1285	52	4760	195
Bell of Vallity Farms	Sr3	365	Nov	164	7	9429	370
*Clear Springs' E. P. Kate	5	175	Nov	705	46	5897	304
Countryman's Vianna	Sr2	251	Dec	1032	44	9177	366
*Elizabeth of Coniston Hall	10	365	Nov	740	39	12826	609
*Holly Farm Roberta	8	129	Dec	1358	57	6336	273
Lady Polly of Whippernock	Jr3	135	Dec	934	46	5250	241
s. Caumsett Hero		D. Whippernock's Lady Ada					
Miniborya Czar's Nancy	Jr2	345	Dec	759	43	11751	544
Miniborya J. Ada	Sr2	120	Dec	942	44	4052	173
Miniborya J. Alma	Sr2	107	Dec	891	50	3489	171
Miniborya J. Beauty	Jr2	206	Dec	967	51	7776	361
Miniborya J. Celeste	Jr2	38	Dec	951	43	1131	51
s. Langwater Jeffrey		D. Lone Oak's Hessie					
Miniborya J. Mabie	Sr2	67	Nov	1074	46	2444	110
Miniborya's Crocus	Jr3	260	Dec	1100	49	10514	452
*Miniborya's Pandora	Sr3	134	Dec	1208	49	5576	242
Miniborya's Rennie	Jr3	108	Dec	920	45	4055	196
s. Miniborya Viking Hertha		D. Lucerne's Rennie					
*Rex's Frances of Myers Farms	6	169	Dec	1005	57	7211	345
Riegeldale Emory's Rosemarie	6	190	Dec	1039	59	7486	376
*Rolling Hills Crocus	8	244	Dec	1106	63	11247	552
Sue of Vallity Farms	6	235	Dec	1007	51	8877	445
*Sun-Blest Farms Charlotte	5	264	Dec	1230	56	13429	558
*Sun-Blest Farms Sunshine	Jr4	365	Dec	784	40	15726	738
*Willowmere Maxim's Precious	Sr4	45	Dec	1863	87	2594	121
s. Clear Springs' Maxim Victory		D. Willowmere Priceless					

Pate, Florence M., Trenton, N. J.

Glenburnie Majesty's Golden	Sr2	171	Jan	816	41	5169	260

Pate, H. M., Trenton, N. J.

*Chasmary's Lois	6	232	Jan	1008	44	9409	397
*Gardenville Autocrat's Charla	Sr2	304	Dec	799	43	9721	493
Glenburnie Convoy's Tilia	Sr3	270	Jan	989	49	10963	473
*Glenburnie Royal's Goldy	6	214	Dec	896	41	8943	378
Glenburnie Washington's Tilia	Jr2	365	Dec	432	21	12557	517
Ken Ver Wonder's Victoria	Sr3	129	Dec	838	46	4318	224

Patrick, Roy C., Quinton Stock Farm, Quinton, N. J. ARHT

*†Ben's Cynthia of Q. S. F.	Jr4	153	Dec	882	42	5722	246
Blaze's Arrogance	Jr2	365	Dec	541	31	9759	481
Brian Boru King's Dervilla	Jr4	339	Nov	58	3	14288	698
*†Broadview's Miss Charming	9	198	Dec	835	48	7586	346
*†Ivanhoe's Ultra Alice	Jr3	92	Dec	1074	59	3600	156
s. Riegeldale Emory's Ivanhoe		D. Knight's Alice					
*†Langvalley Salome	5	103	Dec	1028	50	4170	208
†Quinton Blaze's Duchess	Jr2	234	Nov	660	35	6581	304
†Quinton Blaze's Katherine	Jr2	139	Nov	703	36	4146	183
†Quinton Flirt	Jr2	39	Dec	1029	47	1280	59
s. Coldspring's Hardwick's Atomic		D. C. F's Coquette					
*†Victor's Caroline	Sr4	286	Nov	198	10	8807	413

Peck, Marion M., Thomas M., & Laurel M., Peck's Farm, Geneva, Ill.

*Adelmer's Alert Dolly	11	205	Dec	1037	58	9654	455
*Adelmer's Coronation Dahlia	10	365	Dec	162	8	16239	683
*Adelmer's Coronation Delia	10	365	Nov	457	26	13545	645
*Adelmer's Coronation Flora	8	350	Dec	833	43	12227	561
*¶Peck's Achievement's Eve	5	33	Dec	1554	74	1645	78
s. Peck's Sargon Achievement		D. Adelmer's Alert Dawn					
*¶Peck's Coronation Bluebell	8	36	Dec	1732	81	1968	93
s. Coronation Concentrate		D. Adelmer's Alert Caprice					
*Peck's Coronation Dimples	5	292	Dec	1002	49	13076	546

Penney, H. R., Penn Villa Farm, Granville, Ohio.

Beverly of Penn Villa	Jr2	323	Jan	931	40	13113	579
¶Celebrity of Penn Villa	Sr2	56	Jan	1653	69	2901	126
s. Argilla Promoter		D. Count's Beth of Penn Villa					
Dian of Penn Villa	Jr2	365	Jan	242	16	11730	659
¶Direnda of Penn Villa	Jr2	156	Jan	909	55	5208	283
¶Flying Horse Colonel's Amelia	Jr2	31	Jan	1077	50		
s. Chedco Colonel		D. Hilltop Butterfat Amy					
¶Frillete of Penn Villa	Jr2	117	Jan	1076	56	4103	213
s. Riegeldale Emory's Steadfast		D. Foremost Acme's Phronica					
*¶Gardenville King's Heroine	Sr4	204	Jan	972	58	8141	426
¶Lady Linn of Penn Villa	Jr2	80	Jan	1014	41	2915	117
s. Graceland Bomber Boy		D. Lace of Penn Villa					
¶Marigold of Penn Villa	Jr2	40	Jan	1421	58	1750	71
s. Argilla Promoter		D. Muriel of Penn Villa					
¶Redonda of Penn Villa	Jr2	305	Jan	306	15	10688	506
¶Rumora of Penn Villa	Jr2	92	Jan	1306	61	3887	167
s. Riegeldale Emory's Steadfast		D. Rowena of Penn Villa					
¶Sundae of Penn Villa	Jr2	70	Jan	1186	58	2707	132
s. Riegeldale Emory's Steadfast		D. Count's Sunlight of Penn Villa					

§Phillips, Carmen H., Tohickon Creek Farm, Ottsville, Pa. ARHT

*†Clymerdale Christmas Girl	Sr3	37	Jan	1673	60	1932	69
s. Clymerdale Hector Lad		D. Clymerdale Susanna					
†Clymerdale Sunbright	Jr4	160	Jan	948	43	5575	248
*†Evergreen Melissa	Jr4	62	Jan	1412	76	2920	160
s. Witchwood Comet		D. Evergreen's Hopeful Melissa					
†Evergreen Ruattie	Jr4	177	Jan	1094	58	7645	390
*†Pine Hill Fleurette	Jr4	148	Jan	1193	63	6370	332
†Pine Hill Queen of Joy	Jr4	123	Jan	981	45	4472	212
†Tohickon Creek Carol	Jr2	40	Jan	1156	53	1419	66
s. Maple Lane Glow's Designer		D. Clymerdale Christmas Girl					
†Tohickon Creek Fleur	Jr2	117	Dec	631	36	2671	144
*†Tohickon Creek Gem	Jr3	79	Jan	1182	53	3081	153
s. Woodacres Royal Noble		D. Woodacres Supreme Ruby					
†Tohickon Creek June	Jr2	198	Jan	635	37	5046	272
†Tohickon Creek Princess of Joy	Jr2	140	Jan	744	41	3670	207
†Woodacres Supreme Ruby	5	113	Jan	1235	54	4746	231

Pingree, Sumner, Flying Horse Farm, South Hamilton, Mass.

*Argilla Royal Twilight	Sr4	221	Jan	1251	61	11195	500
*Bethany Wistar's Lucky Girl	5	140	Jan	1635	73	7868	338
Fairlawn Performer Palotterie	Jr2	121	Jan	1334	58	6513	220
*¶Flying Horse Colonel's Patsy	6	279	Jan	1011	56	11549	615
Flying Horse Colonel's Prim	Jr4	141	Jan	823	47	4385	225
Flying Horse General's Ellen	Jr2	365	Jan	337	23	12947	789
Flying Horse General's Lucky	Sr2	356	Jan	820	43	12114	555
Flying Horse General's Melody	Jr3	177	Jan	944	65	5651	316
*¶Flying Horse Master's Betty	Sr4	365	Jan	350	20	16914	827
Flying Horse Master's Ranfurly	Sr3	38	Jan	1214	60	1458	72
s. Flying Horse Bandmaster		D. Douglaston Baroness Ranfurly					
*¶Flying Horse Master's Rose	7	305	Jan	126	6	15425	778
Flying Horse Phil's Bluebell	Sr2	229	Jan	1212	55	9613	452
Flying Horse Phil's Elena	Sr2	168	Jan	1170	56	6568	307
Flying Horse Phil's Rosie	Sr2	306	Jan	1042	55	11185	547
*Flying Horse Select's Ellen	6	272	Jan	1354	77	14287	732
Flying Horse Victoria Lute	Jr4	365	Dec	73	4	11904	707
Haven Hill Melba's Joy	Jr2	85	Jan	1146	63	3149	151
s. Riegeldale Conqueror's Emory		D. Coldspring's Romulus' Joyce					
Philcrest Dodie	Jr2	161	Jan	1121	63	5888	279
Pine Hill's Royal Palotterie	Sr3	214	Dec	862	44	6702	303
*Tamworth Utmost	Sr3	320	Jan	1158	52	14487	629
Twin Valley Charter's Harp	Sr2	92	Jan	991	45	3284	139
s. Argilla Furlough's Charter		D. Twin Valley Harp					

Pinkham, Arthur D., High Mowing Farm, Wilmington, Vt. ARHT

*Coronation Dairymaid	12	107	Jan	1524	64	5287	206
s. Fra-Mar Farm King		D. Buena Vista Dairymaid					
*Foremost Royal's Charlotte	Sr4	245	Jan	1068	50	11224	508
*Gallant Sequel's Duchess	5	183	Jan	1138	57	7881	360
High Mowing Aristocrat's Elf	Jr2	85	Jan	1083	46	2977	116
s. High Mowing Diamond Aristocrat		D. High Mowing Clio					
*High Mowing Diamond Alert	6	105	Jan	1350	61	4664	211
s. Foremost Diamond Jim		D. Howland Snowstorm Glencoe					
*High Mowing Diamond Balsam	Jr4	283	Jan	1150	75	12263	670

*High Mowing Diamond Chintz	Sr3	330	Jan	973	55	14025	684
*High Mowing Diamond Crystal	Jr4	182	Jan	971	45	9255	391
*High Mowing Diamond Diligence	Jr3	76	Jan	1523	79	3796	193
s. Foremost Diamond Jim	D. Howland Rebel Elegance						
High Mowing Diamond Eloquence	Jr2	118	Jan	890	43	3623	159
s. Foremost Diamond Jim	D. Massapoag Duenna						
High Mowing Dolores	Sr2	204	Jan	1073	48	7366	315
Thor's Delight of Glenburnie	Jr2	141	Jan	855	42	4232	196

§Porter, Merval & Frazier, Lloyd J., Rougilla Farm, Ellsworth, Maine.

†Rougilla Baroness Fidelity	Jr4	122	Dec	819	40	4164	198

Priddy, Neva, Pickerington, Ohio.

Graceland Eclipse's Ginger	Jr3	350	Jan	913	45	12163	544

§Priddy, Paul & Schepflin, Paul E., Wilema Farms, Fremont, Ohio. ARHT

†Wilema's Haddie	Sr2	305	Sept	26	1	5823	269
†Wilema's Karma	Sr2	201	Nov	460	35	4462	261

Ramos, Arturo Peralta, Mrs., Hunthill Farm, Rushland, Pa. ARHT

†Antietam Sugar Beet	Jr2	122	Dec	786	39	3191	148
*†Arizona of The Glen	6	224	Dec	926	47	9633	431
*Bethany Favor's Hollast	7	365	Jan	546	39	15016	867
*†Bethany Noble Lassie	5	305	Jan	61	3	11148	534
*†Flat Brook Her Paula	7	177	Jan	783	43	6036	323
*¶Hominy Hill Anna	Sr4	204	Jan	1244	59	9728	471
*†Hominy Hill Dutchess	7	305	Jan	403	27	12267	686
*Hunthill B. Jenny Lind	Jr3	43	Jan	1537	68	2037	90
s. Bethany Wistar's Badger	D. Hill Girt Borie						
†Hunthill B. Russet	Jr2	177	Jan	779	42	5342	274
*†Hunthill D. Maid	Jr3	179	Jan	817	44	6323	336
†Hunthill F. C. Fenix	Jr2	154	Jan	760	44	4614	240
†Hunthill F. C. Sapphire	Sr2	107	Jan	715	40	2691	140
†Hunthill F. C. Star-Lass	Sr2	115	Jan	772	39	3083	156
*¶Hunthill Holliday	Jr3	225	Jan	825	50	8483	451
*†Northern Patsy's Thialle	Sr3	117	Jan	946	51	3914	204
s. Caumsett Patsy	D. Horse Shoe Bailiff's Tidy						

§Randall, Leon P., Le Clarin Farm, Cortland, N. Y. ARHT

†Crocker Farms H. Janet	Jr4	135	Dec	830	42	4230	206
†Crocker Farms K. Jan	Jr2	70	Dec	825	40	1791	87
s. McDonald Farms King Augustus	D. Janice Badger						
†LeClarin Galdor	5	230	Jan	817	40	7987	362
†Le Clarin Galresa	5	146	Oct	996	42	5816	258
†Le Clarin Gar Friendly	Jr2	305	Jan	491	24	9611	433
†Le Clarin Queen	Sr2	305	Jan	515	30	7519	392
†Le Clarin S. Gracious	Jr2	131	Dec	782	37	3721	173
†Le Clarin S. Wally	Jr2	170	Jan	737	35	4491	209
s. Bethany Pre Sailor	D. Le Clarin Wally						
†Le Clarin Valma	7	98	Jan	1203	51	4107	180
s. McDonald Farms Valor	D. Le Clarin Walma						
†Le Clarin Walma	9	107	Jan	1323	61	4703	213
s. Le Clarin Watchman	D. Le Clarin Jane						
†Silver Forest Dr.'s Aster	Jr3	142	Dec	806	43	4041	218
†Yokum Miss Foremost	Jr2	115	Dec	1030	49	3961	176
s. Deershorn Foremost	D. Yokum Miss Dewey						
†Yokum Miss Leona	Jr4	86	Jan	1104	49	3262	148
s. Green Meads Furlough	D. Yokum Miss Dewey						

§Randall, Leon P. & Clayton J., Le Clarin Farm, Cortland, N. Y. ARHT

†Le Clarin Sannona	Jr2	216	Oct	659	35	5570	255
†Le Clarin S. Wauma	Jr2	141	Dec	790	36	3978	185
s. Bethany Pre Sailor	D. Le Clarin Wauma						
†Le Clarin Winona	6	305	Jan	133	6	10197	430

§Rather, Armand P., Fair Oaks Farms, Malone, Wis.

†Fair Oaks Archer's Fay	Jr3	305	Jan	163	8	8282	412
Fair Oaks Rex's Fantine	Jr2	365	Jan	205	11	10311	486

§Rebmann, G. R., Jr., Alder Lea Farms, Chester Springs, Pa. ARHT

*†Stonebrook Gladys	8	193	Nov	818	43	6959	343
*†Stonebrook Honey	8	133	Dec	826	40	5028	230

Reynolds, Dorrance, Goodleigh Farm, Dallas, Pa. ARHT

¶Goodleigh Beauty Valencia	Jr2	92	Jan	1158	56	3433	168
s. Coldspring's Beauty's Hardwick	D. Goodleigh Consort Velora						
¶Goodleigh Consort Fluerette	Jr2	275	Jan	918	49	9481	458
*¶Goodleigh Consort Hadriana	5	153	Jan	1488	77	8156	381
*¶Goodleigh Consort Mandew	Sr4	305	Jan	723	41	12158	577
*¶Goodleigh Consort Migirl	7	245	Jan	1108	59	11677	550
*¶Goodleigh Consort Silverdeal	7	151	Jan	1288	71	7184	349
*¶Goodleigh Consort Sundrop	7	97	Jan	1520	63	4582	190
s. Coldspring's Hardwick Consort	D. Goodleigh Royal Sunflower						
*¶Goodleigh Consort Vanity Fair	Jr3	127	Jan	1522	65	6183	261
¶Goodleigh Consort Velora	Sr4	184	Jan	1025	50	7369	316
*Goodleigh Eclus Herina	8	365	Dec	437	25	15638	787
*¶Goodleigh Romulus Bruser	Jr3	68	Jan	1106	54	2480	117
s. Coldspring's Romulus Countryman	D. Goodleigh Consort Brunnie						
*¶Goodleigh Romulus Fleur	6	130	Jan	1465	68	6554	278
¶Goodleigh Romulus Florrie	Sr4	210	Jan	1110	49	9428	396
¶Goodleigh Romulus Flossie	Jr4	305	Dec	399	18	10529	419
*¶Goodleigh Romulus Grentina	5	224	Jan	924	44	9152	408
*¶Goodleigh Romulus Greta	Sr3	100	Dec	997	42	3553	148
Goodleigh Romulus Hawsdale	5	225	Jan	1107	54	9185	410
¶Goodleigh Romulus Herica	Sr3	270	Jan	1042	51	11001	505
*¶Goodleigh Romulus Ivy	Jr3	128	Jan	1066	59	4708	224
*¶Goodleigh Romulus Seelin	5	224	Dec	1004	43	10156	379
*¶Goodleigh Romulus Sequilla	Jr3	276	Jan	787	47	9441	477

§Reynolds, J. W., Valley View Farm, Goodlettsville, Tenn. ARHT

†Aubrieta Belle of Valley View	Jr2	305	Dec	24	1	4896	208
†Aubrieta's Belle of Fern Hill	5	305	Nov	346	16	8183	347
†Beata's Dipper of Fern Hill	5	222	Aug	241	14	5405	257
†Belle of Kokee Farm	Sr4	267	Aug	222	12	5321	270
†Hershfeldt Donna	6	248	Sept	194	8	5805	207
s. Clearfield Countryman	D. King's Donna of T. P. D.						
†Luise's Echo of Aurora	5	305	Jan	80	4	6559	287
†Majestic Queen of Valley View	Jr2	222	Aug	160	8	3667	192
s. Kittlestick's Majesty	D. Belle of Kokee Farm						
†Majesty's Dipsy	Jr3	191	Aug	247	12	4031	190
†Majesty's Echo Marie	Sr2	285	Aug	235	15	4775	295
Majesty's Tena Louise	Jr3	356	Dec	308	18	6113	305
s. Kittlestick's Majesty	D. Lassie's Tena						
†Victory of Fern Hill	5	305	Dec	383	22	6951	326

Reynolds, James R., Larch Farm, Wenham, Mass. ARHT

Larches Lady Lucy	Jr2	97	Jan	955	47	2965	135
s. Larches Sir Robert	D. Larches Pandora						
Larches Lady Victoria	Jr2	231	Jan	729	42	6626	345
*Larches Lassie	5	206	Jan	791	44	6514	344
Larches Panatella	Jr2	365	Jan	132	7	12399	640
Larches Penny	Jr2	358	Jan	686	45	9955	554

§Reynolds, John W., Jr., Valley View Farm, Goodlettsville, Tenn. ARHT

*Sunnyside's Dictator's Gem	6	301	Oct	598	41	9057	454
†Sunnyside's Prince's Golda	Jr4	244	Jan	502	28	5709	291
†Sunnyside's Victor's Gail	5	142	Dec	793	40	4184	194
s. Fireside Prince's Victor	D. Sunnyside's Goldie						

§Roberts Dairy Company, Roberts Dairy Farms, Elkhorn, Nebr. ARHT

Barbodic's Peggy Ann	Jr2	360	Dec	129	8	8216	420
†Lakewood Isobel	Jr2	67	Dec	891	38	1850	78
s. Lakewood Artless King	D. Lakewood Devotion						
†Ramaco Farm Erin	Jr3	43	Dec	1063	50	1475	69
s. McDonald Farms Kelkirk	D. Ramaco Farm Golden						
†Roberts Fabron Delight	Sr2	45	Dec	739	36	1082	53
s. McDonald Farms Fabron	D. St. Albans Grandee Destiny						
†Roberts Imperial Lona	Sr2	70	Dec	1143	46	2700	106
s. Repelmar Imperial	D. Repelmar L. Loraine						
†Roberts Sirius Geneva	Jr2	93	Dec	722	38	2325	116

Roberts, John E., Elm Crest Farm, Alfred, Maine. ARHT

*¶Elm Crest Farm's Artist	5	159	Dec	1091	45	8016	320
†Elm Crest Farm's E Clara	Jr2	96	Sept	993	40	3209	120
s. Great Elm Errant	D. Elm Crest Farm's Artist						

Roberts, Malcolm W., Elm Crest Farm, Alfred, Maine. ARHT

¶Walnut Crest Prophet Delight	Sr3	156	Dec	790	54	5531	321
*¶Walnut Crest Prophet Mystery	Jr3	305	Dec	215	15	10459	537

§Robinson, Marjorie Stowe, Golden Butte Guernsey Farms, Gridley, Calif.

*†Golden Butte Hi Fidelity	Sr3	226	Dec	775	41	9415	390
*†Golden Butte Noble Julie	Sr4	189	Nov	874	47	8722	411

§Rova, V. J., Rovadale Farms, Montoursville, Pa. ARHT

*†Bertie's Fern of Rovadale	Sr3	82	Nov	1325	41	3809	137
*Gardenville Autocrat's Rosita	Sr4	365	Nov	164	6	13250	578
*†Gardenville Princess Rose	7	61	Dec	1478	62	2976	139
s. Pine Manor King Kenfleur	D. Gold Branch G. Raider Rose						
*†Lycoming's Eva of Rovadale	Sr3	153	Dec	976	50	5641	293
*†Maywood R. Bertie	5	139	Dec	1147	51	5666	240
*†Ronald's Bell of Rovadale	7	46	Dec	1425	74	2053	107
s. Riveredge Alert's Ronald	D. Rex's Labelle						
*†Ronald's Betty of Rovadale	6	305	Dec	467	20	10732	517
*†Ronald's Cheer of Rovadale	5	305	Nov	298	16	8577	410
†Rovadale Charity's Flora	Jr2	305	Dec	256	13	6146	310
†Rovadale Lycoming's Goldy	Jr2	220	Dec	1087	49	8445	384
*†Rovadale Ronald's Dawn	Sr4	134	Dec	984	52	4255	191
†Rovadale Sue's Gem	Jr2	68	Dec	1025	55	2246	134
s. Coldspring's Beauty's Lycoming	D. Auburndale Sue						

§Rumgay, L. L., Ingleside Farm, Oregon City, Oregon. ARHT

†Ingleside Elinor	Sr3	113	Dec	1154	46	4537	186
*†Ingleside Patricia	6	42	Dec	1863	101	2357	128
s. Highcroft Damsel's Matchmaker	D. Monte Rosa Patricia						
†Ingleside Peggy A.	Sr2	41	Dec	1495	73	1894	92
s. Ingleside's Admiral	D. Cherub's Pert of Monte Rosa						
†Ingleside Polly A.	Sr2	133	Dec	846	35	3895	167
Ingleside Princess Betty	Jr3	365	Dec	128	8	11561	637

Rymph, Ernest A., Pleasant Knob, Greenwich, N. Y.

Beau's Bell of Pleasant Knob	Jr3	365	Dec	332	20	12632	604
Ethel of Pleasant Knob	Sr4	176	Dec	1116	58	8042	383
Myrte of Pleasant Knob	5	365	Dec	144	9	12645	599
Prudence of Pleasant Knob	5	365	Dec	317	20	11964	601
Waldorf Magic Princess	8	365	Dec	828	41	18003	794

Rymph, John A., Pleasant Knob, Greenwich, N. Y. ARHT

¶Generous of Pleasant Knob	Jr2	48	Dec	1205	54	1821	82
s. Generator of Pleasant Knob	D. Generous of Anytime						

Sabine, Stephen W., Westfield Farm, Groton, Mass.

Westfield S. Alla	Jr3	98	Nov	1239	49	4045	157
s. Sunlight's Sun	D. Westfield Golden Alice						
Westfield Sampson's Sunlady	Sr2	365	Oct	206	11	9044	470
Westfield Sampson's Sun Tan	Sr2	109	Dec	1164	49	4040	168
s. Groton House Caesar's Sampson	D. Westfield Golden Sunlight						
¶Westfield S. Opake	Jr4	61	Dec	1427	59	2650	109
s. Sunlight's Sun	D. Opal of Westfield Farm						
Westfield S. Mistle	Jr3	263	Oct	832	45	8461	434
†Westfield T. Sungirl	5	305	Oct	104	5	8249	369

§Sawyer, Guy E., "Wycomia," Chadds Ford, Pa. ARHT

†Anemone of Wycomia	Jr2	178	Dec	799	38	5543	272
†Archer's Primrose of Wycomia	Sr2	58	Dec	982	40	1874	72
s. Coldspring's Beauty's Archer	D. Chrysanthemum of Wycomia						
†Archer's Rosena of Wycomia	Jr2	123	Dec	928	49	4066	198
*†Chrysanthemum of Wycomia	6	179	Oct	952	41	8223	331
*†Gem's Clare of Wycomia	Sr4	305	Nov	417	26	8945	460
*†Gem's Nora of Wycomia	5	40	Dec	1593	77	2055	99
s. Cherub's Gem of Hill Girt	D. Topsy of Wycomia						
*†Gracile of Wycomia	7	270	Oct	440	29	10330	557
†Jessie of Wycomia	9	290	Oct	411	24	9470	451
†Proson's Grace of Wycomia	Jr2	305	Nov	579	39	7650	455
†Vagabond's Nora of Wycomia	Jr2	115	Dec	1074	41	3963	166
s. Vagabond of White Hall	D. Gem's Nora of Wycomia						

§Schaffer, Forest S., Clover Dale Stock Farm, Van Wert, Ohio. ARHT

†Clover Meads Meadow Bloom	Sr3	117	Dec	707	40	3479	188
*†Ruby's Ultra Glee	12	43	Jan	1467	68	2010	93
s. Brownlea Counselor	D. Noble's Ultra Ruby						

§Schaffer, Kenneth W., Clover Dale Stock Farm, Van Wert, Ohio. ARHT

*†Clover Mead's Betty Jean	5	92	Jan	872	43	2985	146
s. Meadow Lodge Snow Boy	D. Clover Mead's Coleen						
*†Clover Meads Dawn Lady	Jr4	105	Jan	1052	51	3840	212

§Schaffer, Mary Edith, Clover Dale Stock Farm, Van Wert, Ohio. ARHT

*†Clover Meades Barbara Diane	6	111	Jan	1004	51	4218	210
s. Birchfield Pharoah	D. Hickory Grove's Ruth						

§Schepflin, Paul E., Wilema Farms, Fremont, Ohio. ARHT

†Wilema's Kate	Sr2	305	Nov	51	2	7099	356
†Wilema's Kathleen	Jr2	305	Jan	97	6	6994	368

Schlegel, Edward D., Damian Farms, Conesus, N. Y.

†Damian Carolin	Sr2	31	Dec	1155	52		
s. Two Brooks Merlin	D. Damian Carol Rose of Locusts						
*¶Damian Chattor	5	197	Dec	1270	62	10881	501
*¶Damian Elvira	6	298	Nov	702	45	11601	655
*¶Damian Golden Victoria	Jr2	102	Dec	793	53	3349	193
s. Damian Victor of Ridglydale	D. Ringgold Bloom						
Damian Quatin	Jr2	219	Nov	844	46	7926	369
¶Damian Rulin	Sr2	219	Nov	787	45	7242	369

Schlegel, Edward D., Mrs., Damian Farms, Conesus, N. Y.

*Damian Cornelia	9	299	Dec	1023	57	13566	650
*¶Damian Polkadot	6	275	Dec	422	26	10050	500

Schneider, Jeanette, Pickerington, Ohio.

Graceland Steadfast's Bonnie	Jr2	303	Jan	1029	49	11199	502

Schutt, Harold S., Spar Hill Farm, Chadds Ford, Pa. ARHT

*Spar Hill Armeria	5	334	Jan	1386	76	18657	917
Spar Hill Bellflower	Jr2	262	Jan	1038	53	10006	474
Spar Hill Cherry Blossom	Jr2	362	Jan	987	58	13776	719
Spar Hill Coronation Rose	Jr2	365	Jan	293	15	13202	632
Spar Hill Dewberry	Jr2	326	Jan	1068	59	12817	622
Spar Hill Ginkgo	Jr2	62	Jan	1314	71	2589	131
s. Gardenville Taurus	D. Spar Hill Genista						
*Spar Hill Hyacinth 4th	Jr4	287	Jan	1033	60	13098	666
Spar Hill Loganberry	Jr2	272	Jan	967	54	9908	500
Spar Hill Michelia	Jr2	66	Jan	1043	43	2268	96
s. Spar Hill Duke of Windsor	D. Spar Hill Mignonette 2d						

Schweder, Richard, Gardenville Farm, Gzrdenville, Pa.

¶Anitra's Governess	Jr2	266	Jan	756	41	9034	423
*¶Charlotte of Lower Round Top	5	165	Jan	966	48	6188	299
s. Langwater Hilarious	D. Venus of Readbourne						
¶Dianna's Pridella	Jr3	199	Jan	795	44	6977	365
*¶Frida of Annhurst-Farm	Jr4	114	Jan	1713	63	6895	253
s. Evergreen Rilmass' Zero	D. Starlight of Treweryn						
¶General Lee's Royal Marie	Jr2	300	Jan	862	42	11386	500
Hannelore of Annhurst-Farm	Sr3	297	Dec	884	42	13723	509
¶Lower Round Top Amanda	Jr3	279	Jan	962	46	13384	557
¶Lower Round Top Bastille	Sr2	264	Dec	883	43	10406	445
¶Lower Round Top Joanne	Sr3	305	Sept	57	3	10500	520
*¶Lower Round Top Joanne	Sr4	73	Jan	1368	55	3422	150
s. Langwater Hilarious	D. Readbourne's Loise						
¶Lower Round Top Judith	Jr3	214	Dec	887	52	8229	423
¶Lower Round Top Rachel	Sr2	305	Dec	310	17	12961	561
*¶Lower Round Top's Carol	Sr4	241	Jan	994	43	10763	433
Lower Round Top's Sandra	Sr3	365	Dec	347	16	13251	527
¶Lower Round Top Yvonne	Jr3	235	Dec	96	4	9491	353
¶Matilda of Annhurst-Farm	Jr4	305	Dec	295	16	12961	589
*¶Maybud of Lower Round Top	7	95	Jan	1711	65	5519	235
s. Langwater Hilarious	D. Juno of Readbourne						
*Readbourne's L'Africanne	9	295	Dec	797	42	13293	634

Seco Company, Incorporated, Seco Farms, Arcadia, Mo. ARHT

*Boulder Bridge Ursula	Sr3	365	Jan	138	8	9204	472
*Fern-Wood Anita	8	170	Jan	1091	49	7796	326
*Lily Lane King's Lad's Velera	Jr3	365	Jan	305	19	12221	674
*Pate's Western Grace	5	259	Jan	978	45	10024	454
*Seco-I-Faith	5	224	Jan	837	50	9438	461
Seco Im-Ogene	Jr3	139	Dec	1007	51	5163	241
¶Seco Im-Piah	Sr3	85	Dec	1004	50	2991	151
s. Gayhead's Imperial	D. Rose of Marsh Hill Farm						
*Seco Im-Pudent	Jr4	95	Jan	1020	57	3593	185
s. Gayhead's Imperial	D. Alertness Tesse						
Seco Im-Starlight	Jr2	62	Jan	1217	46	2434	90
s. Gayhead's Imperial	D. Seco Inspector's Star						
Seco In-Diana	Jr3	54	Jan	1259	51	2134	94
s. Gayhead's Imperial	D. Seco L. H. Rosella						
*Seco L. H. Flora	Sr3	365	Jan	296	14	11232	488
Seco Monitor's Ila	Jr2	153	Jan	946	44	5292	228

Shaw, F. N. & T. M., Pebble Hill Farm, Doylestown, Pa. ARHT

*¶Brian Boru King's Marguerite	8	70	Jan	1607	71	3488	147
s. Fra-Mar Farm King	D. Fritzlyn Lady Marguerite						
*Brian Boru King's Ruby	Sr4	108	Jan	1309	53	4649	178
*Gardenville Golden Elaine	Sr4	315	Jan	1264	69	14817	724
Gardenville Queen Rhoda	Sr3	74	Dec	1408	59	3372	142
*Liseter Hardfast's Glorious	6	237	Jan	1274	65	12557	562
*Liseter Pansy	5	365	Jan	335	20	14475	788
*Pebble Hill Cavalier's Alicia	Sr3	365	Jan	117	6	14515	769
*Pebble Hill Cavalier's Belle	Jr4	92	Jan	1605	67	5144	205
Pebble Hill Cavalier's Brenda	Jr3	41	Jan	1498	63	1877	79
s. Sterlingold Cavalier	D. Pebble Hill King's Brenda						
Pebble Hill Cavalier's Dawn	Jr2	275	Dec	607	40	9161	496
*Pebble Hill Cavalier's Helena	Sr4	45	Jan	1349	69	1920	98
s. Sterlingold Cavalier	D. Pebble Hill Hero's Helena						
Pebble Hill Cavalier's Jane	Jr2	365	Jan	405	21	10125	459
*Pebble Hill Coronet's Dawn	Jr4	225	Jan	702	42	7335	362
*Pebble Hill Coronet's Debutante	5	175	Jan	1460	69	9299	413
*Pebble Hill Coronet's Harriet	5	334	Jan	825	42	13458	625
*Pebble Hill Coronet's Heloise	Sr4	286	Jan	1379	78	14646	724
*Pebble Hill Coronet's Jane	6	225	Jan	983	54	12538	611
*Pebble Hill Coronet's Murena	5	183	Jan	1225	66	9190	427
*Pebble Hill Debutante	Jr4	225	Jan	919	54	8414	429
*Pebble Hill Hero's Alice	5	365	Dec	39	1	16291	715
Pebble Hill Hero's Beulah	Jr2	159	Jan	808	40	5023	228
Pebble Hill Hero's Cleopatra	Jr2	322	Jan	1032	54	12497	529
*Pebble Hill Hero's Lady	5	320	Dec	741	42	12219	648
*¶Pebble Hill Juliette	Jr4	84	Dec	1603	62	4250	155
*Pebble Hill Marie	Jr3	322	Jan	750	44	11831	556
Pebble Hill Monarch's Clara	Jr2	39	Jan	1393	54	1673	65
s. Sterlingold Monarch	D. Gardenville Golden Clara						
Pebble Hill Rosette	Jr2	365	Jan	210	13	8902	499
*Pebble Hill Valchrysum	Sr4	365	Jan	161	9	15648	705
*Pebble Hill Valice	Jr3	74	Jan	1584	64	3678	145
s. Churn Creek's Valencian	D. Pebble Hill Hero's Alice						
Pebble Hill Vallucy	Sr3	365	Jan	416	21	11478	522
*¶Pebble Hill Valmarge	5	132	Jan	1674	81	7278	318

*Sterlingold Princess Jita	Sr4	306	Jan	1033	60	11676	581
*Sterlingold Princess Ophelia	Sr3	237	Jan	954	57	8879	427
Sterlingold Princess Sandra	Sr3	365	Jan	207	14	8516	455
*Sterlingold Princess Una	Jr4	78	Jan	1543	79	3734	183
s. Normandy Levity Prince	D. Pine Manor King's Utopia						
*Wilgorlan Farms Peerless Jalna	Sr4	365	Jan	343	22	12781	682

Shelton, William A., Puddington Farms, Calvert, Md. ARHT

¶Elk Manor King's Faith	5	211	Dec	777	42	6916	349
¶Elk Manor's Bessie	5	183	Nov	873	41	6492	288
¶Elk Manor's Floring	5	170	Nov	879	49	5605	279
¶Elk Manor's Lida	6	143	Dec	916	48	5284	252
¶Elk Manor's Royal Charlotte	6	134	Dec	973	42	4974	211
¶Greenwyck Lakewood	Sr2	98	Dec	1061	44	3781	150
s. Spar Hill Peter	D. Lakewood Fashion						
¶Liseter Hardwick's Sweetie	7	101	Dec	1236	58	4347	208
¶Mount Rock Tulsia	Sr4	119	Nov	718	42	3680	209
¶Puddington Farms June	Sr4	156	Dec	837	40	5146	240
¶Puddington Farms Kudzu	Jr4	69	Dec	1440	60	3358	163
s. Mt. Ararat Colonel	D. Crum Creek's Tarzan Kudzu						
¶Puddington Farms Lalla Bess 2d	Jr2	90	Dec	900	41	2674	124
s. Liseter Prince Sunny	D. Puddington Farms Lalla Bess						
¶Puddington Farms Sonia Girl	Sr2	83	Dec	895	41	2474	116
s. Liseter Prince Sunny	D. Sonia's Fern Girl						
¶Puddington Farms Trinket	Jr2	102	Dec	848	44	3049	147
s. Mt. Ararat Colonel	D. Eden Trinket						
¶Puddington's Geraldine	5	121	Dec	921	42	4121	183
¶Red Rose of Wycomia	8	250	Nov	732	42	9618	450

Shields, Randolph, Notla Farms, Culberson, N. C. ARHT

*Notla Fashion Rose	5	56	Dec	949	43	1832	84
s. Riegeldale Emory's Fashion	D. Rosemary's Lady						

§Sisters of the Precious Blood, Kneipp Springs, Rome City, Ind. ARHT

†Kathmar's Levity Adela	Sr2	305	Dec	388	19	9257	431
†Kathmar's Levity Chlorina	Sr2	296	Dec	648	41	9314	464
†Kneipp Spring C. Letty	Jr2	42	Dec	984	45	1325	61
s. Chedco Coronation Hullwood	D. Auburndale Farm's Letty						
Kneipp Spring Flora	Sr4	179	Dec	1021	56	7846	357
†Kneipp Spring King's Bonnie	Jr2	305	Nov	213	11	10390	473
†Kneipp Spring Perfect's Charla	Jr2	92	Dec	754	41	2528	123
s. Kneipp Spring Flora's Perfect	D. Lynworth Charlotte						
†Kneipp Spring Perfect's Coleen	Jr2	305	Dec	231	11	10836	519
†Kneipp Spring Perfect's Polly	Sr2	305	Nov	440	24	7179	344
†Kneipp Spring Perfect's Vera	Jr2	266	Nov	644	36	8336	391
*Lynworth Rena	Sr4	365	Nov	485	27	12135	626
*†Virmar's Dicta Belle	7	305	Dec	969	52	14666	706

§Smith, I. P., Wildwood Run Farm, Maumee, Ohio. ARHT

*Dixie View Farm's Cherry	Sr3	143	Jan	825	45	5039	291
s. Sun-Blest Farms Select	D. Princess Cherry of Clearview						
*Edinham Winona Buttergirl	5	64	Jan	1283	56	2744	123
s. Green Meads Wil-King	D. Edinham's Butter Maid						
*Flat Brook Her Elsie	6	217	Jan	762	41	8170	360
*Langwater Mantelletta	Jr3	34	Dec	1267	49	1368	53
s. Langwater Onward	D. Langwater Mantilla 2d						
*†Linc-Edin Princess Sweetheart	7	45	Jan	1615	64	2380	95
s. Gayhead's Lord Jim	D. Lincoln Way Ultra Sweet						
Marben Ford Janette	Jr3	224	Dec	752	42	7937	359
Marben Ford Witch	Jr3	227	Dec	719	41	8093	385
*Phoebe of Elgercon	5	365	Dec	421	26	10945	568
Wildwood Run's Faith	Jr2	126	Jan	751	42	3261	172
Wildwood Run's Ginger	Jr2	125	Jan	817	39	3535	186
Wildwood Run's Levity Queen	Jr2	365	Jan	393	20	9609	461
Wildwood Run's Melba	Jr2	180	Jan	800	42	5472	283

§Snyder, A. P., Wyolina Farm, Charlotte, N. C. ARHT

*†Clear View Prince's Tray	Sr3	112	Dec	846	43	3437	158
*†Fairwold Gabriel Raven	6	85	Jan	1118	49	3031	151
s. Loch Raven Misplay's Gabriel	D. Loch Raven Matricaria						
*†Gold Branch MF Viola B	5	87	Jan	1263	62	3572	163
s. Gold Branch R. Master	D. Gold Branch F. Viola						
†Leonard's Riverview Violet	7	305	Dec	205	10	9404	430
*†Verne Dale Bruno's Joanna	Sr4	83	Jan	1040	47	2793	137
s. Edisto Farm's Bruno	D. Joanne of Kerr's Dairy Farm						

Sooy, Walter E., Hickory Shores Farm, Delton, Mich.

*Anita of Shore Oaks	9	365	Feb	78	3	21664	956
*†Hickory Shores Gloria	Jr3	111	Jan	931	51	3764	208
*†Hickory Shores Levity	Sr3	121	Jan	1063	47	4481	206
*¶Hickory Shores Lilac	Sr3	102	Jan	1231	58	4513	211
Hickory Shores Roslila	Jr2	365	Dec	97	5	9071	471
†Ida of Hickory Shores	Sr2	58	Jan	1037	45	1869	84
s. McDonald Farms Lucy's King	D. Golden Grange Ida						
*†Jaebardale Forward's Patsy	Jr4	84	Jan	1288	65	3818	186
s. Langwater Forward	D. Hanky Panky of The Glen						
*†Jaebardale Princess Lida	Sr3	41	Jan	1222	46	1515	57
s. Franchester Free Prince	D. Wolvergreen Rita						
¶Joan of Hickory Shores	Sr3	111	Jan	1086	52	4245	201
*†Prim Coronet of Silver Maples	5	305	Dec	142	9	11407	550

Sordoni, Andrew J., Sterling Farms, Harvey's Lake, Pa.

*¶Sterling Bossie	5	113	Jan	1642	66	6397	268
¶Sterling Clarabelle	Jr2	138	Jan	883	50	4370	254
¶Sterling Donna	Sr4	115	Jan	1442	65	5509	260
¶Sterling Goldilocks	Jr2	116	Jan	1224	60	4780	234
¶Sterling Indigo	Jr2	272	Jan	1018	57	10519	551
Sterling Lila	Jr2	360	Jan	1121	57	14864	732
¶Sterling Louise	Jr2	181	Jan	880	47	5689	292
*¶Sterling Maid	5	289	Jan	1021	51	13763	683
¶Sterling Mirth	Jr2	289	Jan	940	49	11248	592
¶Sterling Pearl	Jr2	206	Jan	1039	55	8388	435
¶Sterling Rosie	7	232	Jan	1082	62	10197	513
*Sterling Royal Dawn	6	365	Jan	192	9	19111	882
¶Sterling's Secret Charm	Sr2	305	Dec	121	7	9300	526
¶Sterling Willing	Sr2	138	Jan	886	46	4503	248

§Stewart, J. H., Badoja Farm, Dalton, Ohio. ARHT

†Badoja Blossom	Sr3	81	Nov	1009	45	3125	134
s. Langwater Brutus	D. Badoja Patricia						
†Badoja Mandy	Jr2	116	Dec	746	42	3233	156
s. Twin Lakes Monarch	D. Badoja Hydrangea						
*†Badoja Royal Grace	Sr4	116	Dec	922	51	4503	238
s. Woodacres Royal King	D. Grace's Willow Brook Cheerful						

§Stickel, A. C., Rhodo-Den Farms, Mill Run, Pa. ARHT

†Mill Run's Etta	Jr2	305	Aug	524	29	7034	404
*†Pine Manor Levity Lure	6	305	Dec	214	15	8346	467
Rhodo-Den's Donna's Beauty	Jr2	365	Dec	210	12	8041	396
†Rhodo-Den's Princess Roxy	Jr2	76	Jan	908	39	2209	107
s. Rockingham Volunteer	D. Gardenville Princess Roxana						

§Stillman, Chauncey, "Beaulea Guernseys," Amenia, N. Y.

†Anne of Brookmor	Sr4	305	Nov	378	23	7627	415
*†Beaulea Heiress Rill	Sr3	305	Jan	190	11	7961	398
*†Beaulea Shirley Alice	Sr3	128	Jan	838	40	4025	172
†Beaulea Starlight Alba	Sr3	64	Jan	1233	58	2631	125
s. Charlescote Peter Pan	D. Highlight of Ware						
†Beaulea Tamerac	Jr2	305	Dec	19	1	6879	393
†Beaulea Valor's Hawthorn	Jr3	63	Jan	1037	59	2295	114
s. Foremost Royal Valor 22nd	D. Foremost Mandate's Hawthorn						
†Beaulea Valor's Prestine	Sr2	172	Jan	864	44	5257	245
*†Brookdell Highness	6	125	Jan	1094	59	5085	240
†Foremost Footprint's Rasche	Sr2	52	Dec	812	39	1300	66
s. Foremost Footprint	D. Foremost Royal's Rasche						
*†Foremost Mandate's Radiant	6	305	Dec	327	17	8404	398
*†Foremost Mandate's Hawthorn	6	42	Jan	1475	74	1927	97
s. Foremost Mandate	D. Vassar's Hawthorn						
*†Great Elm C. Arletta	5	141	Jan	1117	57	6199	275
*†Great Elm His Rosamond	5	68	Jan	1246	61	2760	131
s. Gayhead's His Pride	D. Great Elm Rosalie						
*†Greyholme Merry Paula	7	305	Jan	220	13	8865	460
*†Greyholme S. Valeria	6	305	Dec	290	19	8274	451
*†Gunsight Henrietta	5	139	Jan	881	45	4943	241
*†Highlight of Ware	8	305	Dec	149	8	9443	444
*†Meadow Lake Ramona	5	68	Jan	1312	66	2890	145
s. Groton House Levity's Earl	D. Horatius's Ramona						
†Pharos General's Donetta	Jr2	305	Jan	137	6	7763	372
*†Rockmere's Nancy	7	58	Jan	1419	77	2676	133
s. Rex's Secret of Helmhurst	D. Golden King's Nancy Ann						
*†Vassar's Quiet	7	305	Jan	88	4	9342	466
*†Vassar's Sarno	5	294	Jan	665	41	9320	455

Stone, Robert G., Great Hill Farm, Marion, Mass.

Great Hill's Cloe	Jr3	350	Jan	696	41	10581	517

§Stowe, Clark, Golden Butte Guernsey Farms, Gridley, Calif.

†Golden Butte Adelle	Sr2	170	Dec	896	47	5970	256
†Golden Butte Del Aileen	Jr2	305	Oct	491	25	8712	386
†Golden Butte Del Isabel	Sr3	305	Oct	309	18	8610	475
†Golden Butte Del Sunny	Jr2	305	Oct	270	13	8852	384
*†Golden Butte Dev. Amber	Sr3	191	Nov	938	41	8117	346
*†Golden Butte Noble Love	5	223	Dec	863	41	10113	429

§Stowe, Marvin, Golden Butte Guernsey Farms, Gridley, Calif.

*†Caramas Com. Daisy	5	288	Nov	675	45	11666	612
†Golden Butte Del Lucinda	Jr3	227	Dec	675	43	6776	341

Stradley, Wilmer, Elk Manor Farm, North East, Md. ARH‡T

*¶Elk Manor Abigail	Jr4	101	Dec	1297	62	4504	203
s. Elk Manor's Hollistead	D. Elk Manor Annabel						
*Elk Manor Ballet	Sr3	297	Nov	875	52	13353	672
¶Elk Manor Baroness	Jr2	104	Dec	855	48	3193	172
s. Elk Manor's Hollistead	D. Elk Manor's Bohemia Delight						
¶Elk Manor Cherokee Maid	Jr2	113	Dec	947	43	3925	185
¶Elk Manor Elegance	Sr2	153	Dec	789	44	4577	234
Elk Manor Emily	Jr3	198	Dec	1244	60	8734	394
¶Elk Manor Emmalina	Jr2	104	Dec	1059	48	3914	161
s. Elk Manor's Hollistead	D. Elk Manor's Emmalou						
Elk Manor Estonia	Jr2	365	Nov	426	24	11771	584
¶Elk Manor Fatima	Sr2	83	Dec	1040	48	3022	152
s. Elk Manor's Hollistead	D. Elk Manor's Fate						
Elk Manor Nightingale	Sr2	322	Dec	637	42	9539	513
Elk Manor Pearlette	Jr2	110	Dec	952	54	3823	194
*¶Elk Manor's Adella	5	305	Oct	93	4	10527	480

Street, John W., Mr. & Mrs., Ghent, N. Y.

Bell of Pleasant Knob	5	365	Oct	515	29	14105	718

§Stuber, Walter J., "Golden Acres," Newtown, Pa. ARHT

†Belle of Golden Acres	Sr2	72	Dec	910	35	2366	86
s. Blakeford Alert	D. Steadfast's Belle of Frewvale						
†Laurel of Golden Acres	Sr2	61	Dec	1016	49	2051	94
s. Laurel Locks Hodge	D. Laurel Locks Hazel						
†Valerie of Golden Acres	Jr2	46	Oct	954	36	1428	55
s. Gardenville Supreme's Valiant	D. Glenburnie Presto's Herma						
†Valiant Queen of Golden Acres	Jr2	46	Oct	860	35	1315	54
s. Gardenville Supreme's Valiant	D. Glenburnie Golden Queen						

§Taylor, Charles William, Glendale Guernsey Farm, Slingerlands, N. Y. ARHT

†Knight's Fara of Glendale	Jr2	114	Jan	942	43	3733	164

§Taylor, William M., Glendale Guernsey Farm, Slingerlands, N. Y. ARHT

†Count's Celeste of Glendale	Jr2	123	Jan	789	38	3675	178
†Count's Rosamel of Glendale	Jr2	85	Jan	869	40	2836	141
*†Fayre Abundance of Glendale	Jr4	117	Jan	1272	52	5231	205
*†Fayre Aleta of Glendale	Jr4	153	Dec	789	42	5501	262
*†Fayre Aloha of Glendale	Sr3	112	Dec	884	45	4246	188
*†Fayre Arvine of Glendale	Sr4	128	Jan	1207	47	5720	226
*†Freda Rilma of Glendale	7	153	Jan	1094	52	6768	324
†Maple Lane Sheik's Dorothy	Jr2	105	Jan	874	43	3251	174
†Princess Kathy of Glendale	Sr2	101	Jan	1042	43	3657	170
†Princess Pearl of Glendale	Jr3	155	Jan	722	42	5630	290
†Princess Rose of Glendale	Jr2	137	Jan	870	36	4447	177
†Princess Vivian of Glendale	Jr2	130	Jan	823	38	4061	190
*†Romance Rilma of Glendale	8	212	Dec	826	45	8422	407
*†Vera of Glendale	Jr3	305	Dec	510	33	9924	570
*†Violet Rilma of Glendale	7	114	Jan	1012	49	4401	210

Thayer, A. D., Gwynllan Farm, Gwynedd Valley, Pa.

*Antietam Cora	5	77	Jan	1288	61	3309	154
s. Langwater His Honor's Leader	D. Antietam Connie						
*¶Gwynllan Gracie	6	276	Jan	937	49	11307	513
Gwynllan Hermit's Betha	Jr2	202	Jan	841	40	6024	272
Gwynllan Hermit's Cloud	Sr3	191	Jan	844	47	5937	304
Gwynllan Hermit's Gracesann	Jr2	97	Jan	1101	50	3571	161
s. Fairlawn H. Hermit	D. Gwynllan Ranger's Gracene						
Gwynllan Hermit's Gracene	Jr3	85	Jan	994	48	2948	141
s. Fairlawn H. Hermit	D. Gwynllan Ranger's Gracene						
Gwynllan Hermit's Gracette	Sr2	365	Jan	724	47	12499	671
Gwynllan Hermit's Jewel Lady	Jr2	365	Dec	37	1	12109	542
Gwynllan Hermit's Lu	Jr2	212	Jan	726	44	6314	320
Gwynllan Hermit's Merryann	Jr2	250	Jan	798	41	8175	371
Gwynllan Hermit's Morning Dew	Sr3	365	Jan	693	39	13373	661
Gwynllan Hermit's Princess	Jr2	184	Jan	953	47	6138	288
Gwynllan High Jean	Jr2	108	Jan	1176	51	4384	176
s. Caumsett High Boy	D. Gwynllan Jean						
Gwynllan High Princessa	Jr2	80	Jan	1216	53	3421	124
s. Caumsett High Boy	D. Gwynllan Ranger's Princessa						
*Gwynllan Major's Vangeline	5	326	Dec	659	47	11518	635
¶Gwynllan Ranger's Janett	Jr4	305	Jan	150	9	8370	397
Gwynllan Steadfast Cleopatra	Sr2	254	Jan	789	42	7900	397
Gwynllan Vagabond Beth	Jr2	166	Jan	888	42	4915	223
Gwynllan Vagabond Cloud	Jr2	241	Jan	901	48	8070	410
Gwynllan Vagabond Hyacinth	Jr2	306	Jan	929	48	10802	480
Gwynllan Vagabond Janett	Jr2	194	Jan	1000	56	7212	363
Gwynllan Vagabond Levity	Jr2	331	Jan	983	43	13092	529
Gwynllan Vagabond Monaca	Jr2	303	Jan	916	48	10383	476

Thornton, R. Udell, High Hill Farm, North Dartmouth, Mass.

¶Charlescote Countess	Sr2	90	Jan	1484	59	4275	167
¶Flying Horse Ruler's Tulip	Jr2	138	Jan	921	48	4709	222
*¶Flying Horse Select's Sadie	Sr4	305	Dec	79	4	8379	439
Forges F. H. Queen	Jr2	315	Jan	778	43	10998	551
¶Forges F. H. Rosea	Jr2	80	Jan	1173	54	2973	141
s. Flying Horse Promise	D. Forges Rosea						
*¶Great Elm Edith	Sr4	305	Dec	130	8	10022	505
High Hill Charlotte	Jr2	320	Jan	818	49	9571	513
High Hill F. Princess	Sr2	365	Jan	548	30	10510	538
¶High Hill Furleen	Jr2	261	Jan	983	45	9832	489
¶High Hill Senbud	Jr2	305	Dec	598	37	7690	427
¶High Hill Senrissa	Sr2	138	Jan	904	51	4545	224
High Hill Zilrissa	Sr3	365	Jan	332	19	11563	566
*Minnie Fair Royal	6	193	Jan	959	42	7552	338
Savery's Beverly	Jr3	293	Jan	720	40	9502	475
¶Wadsworth Pride's Errant	Sr2	107	Jan	1135	48	4085	187

§Thwing, Walter E., Golden Herd Farm, Wilton, Conn. ARHT

*†Cragscut Countess Lela-Pat	5	274	Jan	171	9	7144	352
†Golden Herd's Buttercup	Jr3	264	Dec	12		7204	347
†Golden Herd's Mignonette	Jr2	118	Jan	754	37	3459	175
s. Nyala Supreme Goldenrod	D. Romulus' Royaldale Elsie						
†Golden Herd's Tansy	Jr2	305	Dec	141	8	8657	463
*†Hess Lehigh Farms Lena	7	211	Jan	724	41	6722	332
*†Meadow Spring Polly Girl	6	91	Jan	1227	49	3867	157
s. Fair Field Count Rex	D. Meadow Spring Pollyanna						

§Todd, Burton H., Mr. & Mrs., Elm Lane Farm, Fresno, Calif. ARHT

*†Dorella Dandy's Marigold	Sr4	80	Dec	926	45	2711	136
*†Elm Lane Aster	8	305	Jan	25	1	9143	458
†Elm Lane Bleeding Heart	Sr2	80	Jan	805	41	2288	117
s. Elm Lane Fashion's Prediction	D. Elm Lane Barberry						
*†Elm Lane Cosmos	Sr3	305	Dec	61	3	7597	388
*†Elm Lane Dianella	Jr3	305	Dec	35	2	8482	495
†Elm Lane Dianthus	Jr2	305	Dec	162	11	6986	380
†Elm Lane Elm	Jr2	165	Jan	560	35	3646	214
†Elm Lane Fennel	Sr2	106	Jan	1165	51	3914	198
*†Elm Lane Fuchsia	5	216	Jan	722	43	7203	362
*†Elm Lane Heather	7	55	Jan	1948	88	3240	146
s. McDonald Farms Fashion	D. Fresno Bernie's Zelma						
*†Elm Lane Holly	Jr4	305	Jan	122	8	7506	383
†Elm Lane Lantana	Jr2	305	Jan	164	12	6774	384
†Elm Lane Lavender	Jr2	305	Dec	312	18	6991	342
†Elm Lane Mignonette	Sr2	305	Dec	77	4	9017	430
*†Elm Lane Rosalie	Sr3	94	Jan	1111	54	3556	168
†Elm Lane Rose Ida	Jr2	65	Dec	939	38	1999	86
†Elm Lane Sage	Jr2	60	Jan	1090	50	2025	85
s. McDonald Farms Fashion	D. Cameo Song						
†Elm Lane Salvia	Jr2	49	Jan	1041	44	1522	65
s. McDonald Farms Fashion	D. Cameo Symphony						
*†Elm Lane Thelma's Rose Bud	Jr4	286	Jan	311	15	8047	349
†Elm Lane Tulip	Jr2	305	Jan	140	8	8046	400
*†Elm Lane Viola	Jr3	169	Jan	774	40	5248	241
*†Happyholme Baroness Anne	Jr4	177	Dec	721	43	5127	279
†Happyholme Crown Esperation	Sr2	166	Jan	748	40	5028	230
†McDonald Farms King's Moss Rose	Sr2	305	Jan	555	34	7950	374
†Valley Oaks Topaz	Jr2	84	Dec	644	39	1937	98
s. Happyholme Perfector	D. Paraiso Talisman						

§Tuttle, Jesse E., Springdale Farm, West York, Ill. ARHT

*†Eastman Dimple Marian	7	153	Dec	947	41	6057	268
*†Francois' Ruth's Nickie	9	169	Nov	807	41	6242	272
*†Springdale Linda	Sr4	121	Dec	820	42	3870	182
*†Springdale Pandora	Jr4	102	Nov	755	42	3332	180
†Tuttle's Marian S Adella	Jr2	54	Nov	819	39	1550	69
s. Boulder Bridge Symbol	D. Eastman Dimple Marian						
†Tuttle's Marshall Hada	Jr2	305	Nov	287	13	8977	392
*†Tuttle's Marshall Rena	Sr3	65	Nov	959	50	2377	117

§Tuttle, Jesse E. & Son, Springdale Farm, West York, Ill. ARHT

*†Alert Susan's Beauty Queen	Sr3	87	Nov	815	41	2803	125
*†Lincoln Heights Stella	Jr4	223	Nov	622	41	7177	390

§Urquhart, R. M. & Marion, Wayne, Pa.

†Echo Farm T. Gay	Jr2	254	Nov	659	36	6805	347

Valley Gem Farms, Arlington, Wash. ARHT

†Valley Gem Abigail	Jr2	244	Oct	588	35	5404	289
*Valley Gem Celia	9	257	Dec	871	41	11671	464
*¶Valley Gem Chastity	10	190	Nov	858	41	7660	345
*Valley Gem Heartbeat	Jr3	153	Sept	840	40	5620	252
*†Valley Gem Hunter's Roxy	Sr3	305	Sept	12		8441	447
*Valley Gem Naida	Sr3	231	Nov	819	46	9587	402
Valley Gem Nosegay	Sr2	365	Aug	44	2	6927	335
†Valley Gem Taffy	Sr2	42	Dec	996	48	1315	64
s. Valley Gem Resolute	D. Valley Gem Panocha						
Valley Gem Tambourine	Jr2	365	Dec	168	10	6076	337
s. Valley Gem Resolute	D. Valley Gem Happy Girl						
Valley Gem Tansy	Jr2	263	Oct	783	41	8062	377
†Valley Gem Temperance	Sr2	48	Dec	1139	50	1757	77
s. Valley Gem Resolute	D. Valley Gem Honesty						
*†Valley Gem Vera	Sr4	305	Aug	152	7	8852	392

§Van de Kamp's Holland Dutch Bakers, Incorporated, Van de Kamp's Guernsey Farm, Chino, Calif.

†Van de Kamp G. V. Prima Dona	Sr2	305	Dec	81	4	10088	463

†Van de Kamp Lancaster's Neoma Jr3 51 Jan 1053 53 1725 87
s. Van de Kamp Lancaster D. Van de Kamp Valor's Neoma
†Van de Kamp Sugar's Barbara Sr3 65 Jan 1259 54 2891 136
s. Happyholme Royal Independence D. David's Betty
†Van de Kamp Sugar's Elberta Jr3 123 Jan 780 43 3714 180
†Van de Kamp Sugar's Matilda Jr3 138 Oct 869 46 4921 232
†Van de Kamp Sugar's Pauline Jr2 214 Dec 669 37 5836 261
†Van de Kamp Wistar's Giralda Jr3 51 Jan 1275 61 2101 101
s. Normandy Prince Wistar D. Frankland Giralda
†Van de Kamp Wistar's Stella Jr2 305 Jan 106 7 7101 415
†Van de Kamp Wistar's Vernette Jr2 245 Jan 692 41 6853 348
†Van de Kamp Wistar's Wanda Jr2 276 Jan 800 47 8185 405
†Wescon's Guardsman's Necia 5 305 Jan 157 10 9974 553

Van Dyke, A. A., Van Dyke Guernsey Farms, Saint Paul, Minn.

†Van Dyke Butterboy's Lassie Jr2 169 Jan 671 37 4428 216
¶Van Dyke Butterfat Janet 7 281 Jan 815 43 10782 559
Van Dyke Lucinda Lou 8 247 Jan 812 40 9813 424
¶Van Dyke Levity Bernna Sr2 243 Dec 577 31 8072 373
†Van Dyke Levity Jewel Sr2 213 Jan 764 36 6187 284
†Van Dyke Master's Beauty Sr2 222 Dec 622 35 5664 273
¶Van Dyke Master's Break O Day Jr3 201 Dec 801 40 7222 307
†Van Dyke Master's Edyth Sr2 119 Jan 892 43 3806 158
s. Flying Horse Master's Bell Boy D. Van Dyke B. B. Judith
Van Dyke Master's Flower Sr2 201 Dec 694 35 5628 268
†Van Dyke Master's Index Sr2 305 Jan 121 7 9350 467
†Van Dyke Master's Jewel Sr4 80 Jan 1173 66 3069 149
s. Flying Horse Master's Bell Boy D. Van Dyke Bootes Jewel
†Van Dyke Master's Lucinda Lou 5 219 Nov 931 40 9145 416
†Van Dyke Master's Rosalie Sr2 92 Dec 966 44 3075 136
s. Flying Horse Master's Bell Boy D. Van Dyke Premo's Roseraline
¶Van Dyke Master's Roseraline 5 135 Nov 953 40 4723 207
¶Van Dyke Royal Berna Girl Jr2 58 Jan 1047 49 1930 94
s. Rosewald Royal Blendon D. Van Dyke Master's Berna
†Van Dyke Royal Golden Girl 5 305 Jan 588 31 10262 521
†Van Dyke Sheik's Lassie 7 107 Jan 988 44 3765 160
s. Pine Manor Sheik D. Van Dyke Superior Lassie
Van Dyke Sheik's Rosseta 5 77 Jan 1373 70 3226 154
s. Pine Manor Sheik D. Van Dyke Patriot Rosseta May

§Vincent, John L., Cloverdale Farm, Chico, Calif.

*†Tarnigan Pal Sweetheart Sr4 37 Dec 1750 75 2043 87
s. Boyd Farm Prince Merry Pal D. Cameo Songstress

§Vincent, L. E., Cloverdale Farm, Chico, Calif.

*†Bell's Bonnie of Cloverdale 5 122 Dec 1177 53 5294 257
†Belmont's Princess Bell 12 305 Dec 39 2 11024 526
*†Caramas Royal Joyce 8 170 Dec 877 41 6181 313
†Cloverdale Beauty's K Beebe Jr4 140 Dec 926 47 4738 221
†Cloverdale Bonnie's K. Bee Jr2 140 Dec 798 45 3816 208
†Cloverdale Bonnie's K. Bettina Jr3 262 Dec 916 44 9168 415
*†Cloverdale Ella Belle K Esther Jr3 140 Dec 961 52 5209 273
†Cloverdale Fannie's K. Flirt Sr2 204 Dec 715 40 6040 279
†Cloverdale Folly's K. Frolic Sr2 141 Dec 759 39 4226 217
†Cloverdale Lady's K. Linda Sr2 159 Dec 978 42 5396 222
†Cloverdale Mable's K. Margie Sr2 264 Dec 750 39 8231 370
†Cloverdale Mandy's K. Misty Sr3 39 Dec 1377 57 1671 70
s. Happyholme King Dauntless D. Molly's Mandy of Cloverdale
†Cloverdale Mary W. Marty Jr2 61 Dec 1076 49 2020 96
s. Raemelton Levity Wisdom D. Cloverdale Mazy's Mary
†Cloverdale Penny's W. Pat Jr2 297 Dec 892 38 3125 137
s. Raemelton Levity Wisdom D. Kay's Penny of Cloverdale
*†Cloverdale Sweetheart K. Sue Sr3 305 Nov 270 14 8653 400
*†Dickie Dare's Molly 8 305 Nov 97 4 10319 489
†Ely's Ella Belle 6 305 Nov 184 10 10483 522
*†Ely's Maida of Cloverdale 6 153 Dec 964 47 6233 284
†Happyholme A. M. R. Gipsy 5 305 Dec 26 1 10085 519
*†Kay's Kittie of Cloverdale 5 61 Dec 1335 62 2653 126
s. Rancho Nicasio Commend Ely D. Kay of Murdock
*†Majorette Mazy of Tumac Farm 9 149 Dec 899 51 5572 289
†Raemelton Beth Sr2 279 Nov 745 36 8749 396
†Sweetheart Sally of Cloverdale Sr4 305 Dec 278 13 12327 489

Von Thaden, William, Onahill Farm, Bordentown, N. J.

¶Delhaven Pride 2d 10 131 Dec 1086 56 5667 260
¶Meadowland So Bright 5 273 Dec 944 48 10675 499
†Onahill Farms Forenita Sr2 214 Dec 764 39 6437 302
¶Onahill Farm's Star Jr3 210 Dec 870 45 7759 362
†Spruce Run Cavalier's Arle Jr4 180 Dec 892 49 6405 341
*¶Villa's Maple Leaf 6 248 Dec 962 50 10360 518

Wagg, W. H., Wilise Farms, Bloomfield, Ky.

Eagle Valley Farm J. Fiery Jr2 365 Nov 70 3 10842 487
†Henslee Farms County Flora Jr3 43 Dec 937 48 1359 68
s. Vagabond's Alcazar D. Vanor's Flicka
†Wilise Farms Maxim's April Jr3 111 Dec 780 44 3516 184
†Wilise Farms' Maxim's Barbara Sr2 61 Nov 893 42 1925 94
†Wilise Farms' Maxim's Dorothy Sr2 61 Nov 874 40 1761 81
†Wilise Farm's Maxim's Queen Sr3 48 Dec 1157 55 1823 86
s. Red Cross Maxim's Primate D. Minnie's Teenie

§Wahlfors, T. S., El Sheltero Farm, Milaca, Minn. ARHT

El Sheltero's Royal Princess Sr2 365 Nov 400 20 10314 443

§Watts, Charles H., The Farm House Dairy, Effingham Falls, N. H. ARHT

†Ranger's Jenifer of Effingham Sr2 228 Nov 823 46 7660 367
†Ranger's Rebecca of Effingham Jr2 71 Dec 1032 42 2327 96
s. Argilla Golden Ranger D. Almo's Lady Nancy of Effingham
†R's Marion of Effingham Jr2 92 Dec 807 36 2536 115

§Whissen, A. C., Broadview Farms, Broadway, Va.

†Guershaw Jubilee's Aldie Sr4 51 Nov 1216 59 2099 95
s. Guershaw Valor's Jubilee D. Guershaw Valiant Alpha

White, Howard J., "Monterey Farm," Middletown, Del.

*Dononia of Middletown 9 256 Jan 958 48 12246 568
¶Don's Fairy Jr4 276 Jan 1010 63 12949 678
¶Dusty's Donna of Monterey Jr2 171 Jan 1054 59 6834 353
*Dusty's Dot of Monterey Jr3 229 Jan 904 56 8662 423
*¶Dusty's Middletown Dream Sr3 114 Jan 1718 89 6873 345
¶Dusty's Mopsy Dora of Monterey
Jr2 89 Jan 1152 59 3461 179
s. Langwater Stardust D. Peerless Topsy Dora
¶Dusty's Nora-Dora of Monterey Jr2 79 Jan 1040 53 2682 143
s. Langwater Stardust D. Nora Top Dora of Hill Girt
*Dusty's Rene of Monterey Jr3 232 Jan 895 46 9324 447
Dusty's Rosy Butterfat Jr3 206 Jan 833 42 8359 407
*Monterey Caroline 6 215 Jan 1202 73 10469 592
Monterey Carolita Jr2 344 Jan 1005 56 13992 676
Monterey Doris Jr2 233 Jan 1189 69 9273 480
¶Monterey Fairlee Rose Sr4 176 Jan 980 54 6804 355
*¶Monterey Legacy Jr2 179 Jan 910 48 6502 317
¶Monterey Merry Lass Sr2 291 Jan 834 45 8426 426
¶Monterey's Challice 5 209 Jan 874 45 7176 368
¶Monterey Sybyl Sr2 202 Jan 905 50 6681 346
*Monterey Sylvia 5 305 Jan 909 54 12175 660
¶Monterey Symbol Jr2 65 Jan 1571 75 3314 160
s. Fairlawn Peerless Emblem D. Monty's Syb. of Lindendell
¶Monterey Virginia Sr2 147 Jan 990 58 5230 288
*¶Peerless Flossie 5 305 Jan 74 4 11346 638
¶Peerless Mayona 6 74 Jan 1625 83 3743 192
s. Fairlawn Peerless Emblem D. Brian Boru Mona
*¶Peerless Poppy's Ruby Sr3 305 Dec 969 9 12107 626
¶Peerless Ruthanna of Monterey Jr2 52 Jan 1079 59 1810 99
s. Fairlawn Peerless Emblem D. Ruthora Merry Girl of Monterey
*¶Peerless Topsy Dora Jr4 89 Jan 1540 81 4546 260
s. Fairlawn Peerless Emblem D. Nora Top Dora of Hill Girt

Woodhull, Mark J., Hullwood Farm, Angola, Ind.

*Curtiss Candy Heir Joyful Sr4 235 Dec 761 41 7733 363
Green Manor Queenetta Sr4 250 Dec 878 42 9795 404
Hullwood Farm Levity Cherie Jr2 358 Dec 760 47 10425 609
Hullwood Farm Levity Helene Sr2 365 Dec 228 14 11619 634
Hullwood Farm Levity Sunshine Sr2 365 Dec 616 36 12462 611
Hullwood Kolly Sr2 74 Dec 1121 48 2833 118
s. McDonald Farms His Laird D. McDonald Farms Her Kolly
Hullwood Levity Betsey Jr3 365 Oct 172 10 9268 487
Hullwood Levity Echo Sr2 338 Dec 862 46 12143 575
¶Hullwood Levity Rosalie Jr3 283 Nov 838 48 9438 467
*McDonald Farms Her Kolly Jr4 266 Nov 755 49 10240 554
*Pine Manor King's May 5 196 Dec 870 46 6783 312
Wey Acres Levity Molly Jr2 365 Dec 290 16 12043 561

§Worthington, Alvin, Sunset View, Newtown, Pa. ARHT

*†Faith of Sunset View 5 133 Jan 898 61 4526 277
†Minuet of Sunset View Sr2 196 Jan 742 36 5153 248
†Sunset View Catsie Jr2 136 Dec 716 38 3672 178
†Sunset View Gertie Jr2 163 Jan 711 41 4440 242
†Sunset View Gracie Jr2 153 Jan 830 46 4701 248
†Sunset View Lillian Jr2 112 Jan 815 37 3083 151

§Worthington, John D., The Homestead, Bel Air, Md. ARHT

*†Benton's Sally Star 12 219 Nov 811 40 8520 349
*†Calder Farm Coronation Sr4 164 Nov 717 42 5151 265
*†Goldwood Alert's Agnes 5 305 Dec 488 25 10569 485
*†Goldwood Alert's Arma Sr4 273 Dec 793 44 10738 501
*†Goldwood Alert's Betty 7 305 Nov 16 12720 575
*†Goldwood Alert's Butternut 7 119 Jan 897 48 4801 257
*†Goldwood Alert's Hettie 7 86 Jan 1135 52 3484 160
s. Coldspring's Hardwick's Alert D. Goldwood Heather
†Goldwood Alert's Rachel Sr2 90 Jan 898 48 2858 147
s. Coldspring's Hardwick's Alert D. Goldwood Hardwick's Ruby
*†Goldwood Alert's Virtue 7 135 Jan 1041 53 5103 251
*†Goldwood Annie 10 188 Nov 1170 49 9290 389
†Goldwood Bonny's Audrey Jr3 305 Nov 133 6 7858 378
*†Goldwood Bonny's Veronica Jr4 305 Nov 152 8 8782 464
†Goldwood Champion's Alison Jr2 190 Nov 702 36 5769 252
†Goldwood Champion's Allium Sr2 305 Jan 229 12 8190 381
†Goldwood Champion's Aster Jr3 305 Jan 145 10 5149 287
†Goldwood Champion's Bersheba Jr3 305 Dec 41 1 12001 504
*†Goldwood Champion's Lilac 6 145 Jan 947 50 5515 283
*†Goldwood Champion's Nebora Jr4 305 Dec 20 9247 356
†Goldwood Founder's Heather Jr3 305 Dec 90 4 8043 382
*†Goldwood Founder's Maggie Sr4 70 Jan 1203 66 2912 157
s. Coldspring's Romulus Founder D. Goldwood Hardwick's Maggie
†Goldwood Founder's Melinda Jr2 84 Jan 822 40 2291 116
s. Coldspring's Romulus Founder D. Goldwood Bonny's Veronica
†Goldwood Founder's Mistress Sr2 305 Jan 150 8 6310 327
*†Goldwood Founder's Rheba Jr4 91 Jan 1190 59 3685 185
s. Coldspring's Romulus Founder D. Gerar R. Rheba
†Goldwood Founder's Roxane Jr3 53 Dec 844 41 1489 69
s. Coldspring's Romulus Founder D. Goldwood Hardwick's Ruth
*†Goldwood Hardwick's Amalie Jr3 76 Jan 1091 57 3091 148
s. Hardwick's Sheriff D. Coldspring's Romulus' Arline
*†Goldwood Hardwick's Buttergirl 9 151 Jan 771 48 5150 281
†Goldwood Hardwick's Clara Jr2 106 Jan 906 46 3515 158
s. Hardwick's Sheriff D. Goldwood Royal Claudia
*†Goldwood Hardwick's Lady 6 120 Jan 986 47 4398 204
*†Goldwood Hardwick's May 5 256 Nov 118 7 5306 261
*†Goldwood Hardwick's Sara 7 51 Jan 1453 63 2313 103
s. Hardwick's Sheriff D. Benton's Sally Star
*Goldwood Hardwick's Starlene Jr4 249 Jan 1166 66 10928 584
*†Goldwood Hardwick's Surprise 8 162 Jan 797 47 5507 293
*†Goldwood Heather 9 234 Jan 833 41 9627 451
†Goldwood Sierra Gold Jr3 305 Dec 49 2 7130 310
*†Madrey Farm Happy Mertie 6 117 Dec 683 40 4202 242
†Manor Glen Peerless Anabell Jr2 54 Jan 1152 47 1926 78
s. Manor Glen Peerless D. Oakwood Anabell
*†Mt. Ararat Royal Freda Jr4 305 Nov 12 8578 411
*†Mt. Ararat Royal Freda 5 35 Jan 1595 76 1757 84
s. Mt. Ararat Royal Valor D. Alert's Cadence of Mt. Ararat
*†Pine Grove Lou Sr3 115 Jan 972 47 4227 192

Yates, S. S., Saddleback Farm, Dorset, Vt. ARHT

Flying Horse General's Lute Jr2 153 Jan 857 47 4828 242
*Maple Lane Steadfast's Golda 9 101 Jan 1510 66 4984 207
*Saddleback Bountiful 7 219 Jan 1003 56 8429 415
Saddleback Delia Sr3 365 Dec 91 5 11290 557
Saddleback Diana Jr3 42 Jan 1207 53 1606 68
s. Whimsy Thor D. Saddleback Daisy
*Saddleback Doris 6 122 Dec 1411 64 6052 263
*Saddleback Emerald 10 365 Dec 177 10 11290 571
*Saddleback Faline 5 163 Jan 1447 59 8817 352
Saddleback Ida Jr3 226 Jan 802 43 7023 321
Saddleback Inez Sr2 92 Jan 924 45 2815 121
s. Fra-Mar Coronation Prince D. Saddleback Ideal
*Saddleback Lily 6 92 Jan 1376 74 4317 221
s. Pete's Primate Lad D. Saddleback Daisy
Saddleback Lorna Jr2 365 Dec 436 26 10159 518
*Saddleback Prudence 10 153 Jan 1243 53 6690 262
S. S. A. Grace Sr3 122 Jan 1335 64 5551 244

§Yohe, Elden, Hartford City, Ind. ARHT

*Waxie-of-Woodsview Farm 7 365 Jan 43 2 13555 642

†Woodsview Sunday Style	Jr2	305	Nov	307	14	7943	367
*†Woodsview Waxie's Maxium Bee	Jr4	305	Jan	29	2	10136	526
Youngs, Arthur M., Wilgorlan Farm, Titusville, N. J. ARHT							
*Flat Brook Her Heroine	Sr4	97	Jan	1151	61	3991	207
s. Coronation Herald D. Fra-Mar Heroine							
*¶Gardenville Melody Roberta	6	268	Dec	784	44	9861	528
*Glenburnie Glen's Lass	7	283	Jan	1065	63	12364	645
*¶Horse Shoe F. Gardenia	6	305	Jan	96	5	10590	536
*Lynbrook Fame's Perfection	6	211	Jan	1077	62	9141	452
*Normandy Fragrance	Sr4	250	Jan	889	51	9083	458
*Pine Manor Creole	7	365	Dec	323	17	15068	759
*Ryckaver Snowball	5	37	Jan	1540	73	1794	85
s. Fairlawn Golden Maxim D. Ryckaver Sunbeam							
*Wilgorlan Farms Astor	Jr3	171	Jan	957	57	6387	338
Wilgorlan Farms Blossom	Jr2	134	Jan	925	48	4274	213
Wilgorlan Farms Carnation	Jr2	174	Jan	730	50	4663	263
Wilgorlan Farms Flora	Jr2	151	Jan	839	49	4690	251
Wilgorlan Farms Helena	Jr2	68	Jan	1047	53	2312	122
s. Gardneville Coronation King D. Flat Brook Her Heroine							
Wilgorlan Farms Marsha	Jr2	73	Jan	1148	58	2649	145
s. Gardenville Coronation King D. Wilgorlan Farms P. Marie							
*Wilgorlan Farms M. Pauline	Sr4	127	Jan	937	51	4543	225
*Wilgorlan Farms Peerless Sue	5	156	Jan	1025	47	6350	344
*¶Wilgorlan Farms P. Plum	Sr4	305	Dec	496	30	10069	547
*Wilgorlan Farms P. Susie	Sr4	206	Jan	976	52	8059	406
*Wilgorlan Farms P. Toni	Sr4	170	Jan	964	58	6766	373
Wilgorlan Farms Secret	Jr2	196	Jan	750	42	5567	294
Wilgorlan Farms Starlight	Jr2	148	Jan	1016	50	5276	256
*Wilgorlan Farms Success	Sr3	102	Jan	1055	55	3871	204
Wilgorlan Farms Superb	Jr2	175	Jan	751	45	4797	274
*Wilgorlan Farms Supreme	Sr3	53	Jan	1360	61	2296	107
s. Hominy Hill King's Courageous D. Wilgorlan's Peerless Susan							
Wilgorlan Farms Suzette	Jr2	170	Jan	843	43	5284	255
*Wilgorlan Farms Verbena	Sr3	55	Jan	1312	62	2317	110
s. Hominy Hill King's Courageous D. Chenar's Crusader's Prudence							
*Wilgorlan's Peerless Margo	6	365	Jan	56	3	11801	667
§Zweegman Brothers, Rozelyn Guernsey Farm, Lynden, Wash. ARHT							
*Rozelyn Delia	Jr4	245	Dec	1022	54	10606	547
Rozelyn Eldee Blanche	Jr2	137	Dec	944	46	4536	211
Rozelyn Eldee Donna	Sr2	130	Dec	969	42	4474	197
Rozelyn Eldee Dorella	Jr2	130	Dec	784	37	3631	166
Rozelyn Eldee Hermina	Jr2	365	Nov	331	21	11173	560
Rozelyn Eldee Letha	Sr2	113	Dec	1210	53	4226	187
Rozelyn Eldee Louise	Sr2	75	Dec	1132	50	2534	121
s. Langwater Dominic D. Rozelyn Mary Lou							
Rozelyn Eldee Marigold	Sr2	228	Nov	670	37	6756	328
Rozelyn Eldee Nella	Sr2	245	Dec	694	38	7360	384
*Rozelyn Kathy	Sr3	365	Dec	36	2	10572	522
*Rozelyn Maribelle	Sr3	256	Dec	924	52	10080	520
*Rozelyn Maribeth	5	113	Dec	1240	65	4951	255
Rozelyn Marvel's Marie	Jr2	137	Dec	968	47	4676	223
*Rozelyn Mary May	5	365	Dec	47	2	13029	653

Plan Now For Summer Sudan-Soybean Alternate Pastures

Now is the time to start planning for your sweet Sudan grass-soybean pasture for use during the summer dry season.

Dr. W. B. Nevens, professor of dairy cattle feeding at the University of Illinois, College of Agriculture, Urbana, Ill., highly recommends this sweet Sudan-Soybean combination for use during the summer season when ordinary pastures are retarded. He said that this mixture will produce two to three times as much forage as common grass pasture, assuming that it is on productive soil.

This pasture should be planted between May 15 and 30 (which fits in nicely with the plowing under of spring rye pasture). In addition to the soybeans, the Sudan grass should be sown at the rate of 20 to 30 pounds per acre.

Cattle should not be turned on Sudan grass which is under 18 inches of height, because of the severe danger of prussic acid poisoning resulting from the consumption of young Sudan shoots. "When first turning cattle on fresh Sudan, only one animal (the least valuable in the herd) should be permitted to graze; if at the end of two hours she shows no ill effects, it is safe for the rest of the herd," cautioned Dr. Nevens.

The value of rotating permanent pastures was emphasized by Dr. Nevens in two of his current circulars, "Feeding the Dairy Herd" and "Supplementing and Improving Dairy Pastures." By sectioning a large pasture into four separate divisions, each section may be pastured one week and allowed to rest three. During the rest period, fresh growth appears and rains also have a chance to "freshen up" the pasture.

"Cattle not only like fresh forage better and eat more of it, but total yields are larger than when a pasture is grazed continuously," stated Dr. Nevens.

Dr. Nevens warned that ample amounts of salt should be readily available to cows on pasture. This need may be supplied by placing crystal salt in boxes or salt blocks where the cows have free access to them. A trace-mineralized salt containing a number of minerals other than salt is recommended if the pasture is not on highly-fertile soil.

Disease Situation in the United States

(*Simms, B. T.: Abstracted from Journal American Veterinary Medical Association 116:173, March, 1950.*)

Although brucellosis is showing a marked decline, it continues to remain the most serious of the infectious diseases which attack cattle. No doubt the incidence can be further reduced through proper herd management, vaccination programs and proper handling of vaccinated animals.

Records for the 10-month period ending April, 1949, showed that reactors numbered less than 200,000 (four per cent) among the estimated 5,000,000 cattle tested. (The Bureau of Animal Industry has since reported that brucellosis infection for the 12-month period ending June 30, 1950, amounted to only 3.5 per cent. Numerically, this shows that approximately 209,115 animals were reactors since the percentage was computed on the basis of 5,974,721 tests, and indicates a reduction of 0.8 per cent under that of the 1948-1949 12-month period. The Bureau also notes that over 2,000,000 calves were vaccinated with strain 19 vaccine.)

An increase in production of strain 19 vaccine indicates that more heifers are being vaccinated each year.

Many of the failures encountered in the use of strain 19 vaccine may be attributed to the belief that this excellent biological is a sort of "prevent-all." It must be borne in mind that while strain 19 vaccine increases resistance to brucellosis to a very high degree, it does not confer complete immunity as a rule. The owner who believes vaccination makes his herd absolutely safe from infection, and thus neglects sanitation and other practices to prevent exposure to the disease, often runs into trouble.

Strain 19 is a weapon, or as Mohler so aptly and picturesquely expresses it, the vaccine is another fist with which to fight. However, the owner cannot decrease his vigilance in the belief that his powerful ally is invincible. LEDERLE NEWSLETTER

Western Massachusetts G. B. A. Meeting

The third meeting of the Western Massachusetts G. B. A., since this association was organized last fall, was held at Hampden County League Building, West Springfield, on March 8. Earl Harris, president, called the meeting to order. Philip Picard, secretary-treasurer, reported that several new members had signed up since the last meeting, and urged members to contact others who might be interested in joining. Members voted to have membership cards printed.

Other business taken up was a discussion on the field day which will be held on July 31 at Green Meads Farm, Richmond. The program committee will meet soon with 4-H Club Agents to work out details.

The speaker at the meeting was Dr. Douglas N. Stein, Animal Pathologist of the University of Massachusetts, who gave an interesting talk on herd health. JOSEPH PENDERGAST

Chat . . .

V. E. Lassen of Filer, is in the Veterans Hospital in Boise, Idaho, where he will undergo surgery in the near future. He is the new secretary-treasurer of the Twin Falls County Guernsey Club.

• • QUAIL ROOST SALE • •

SELLING

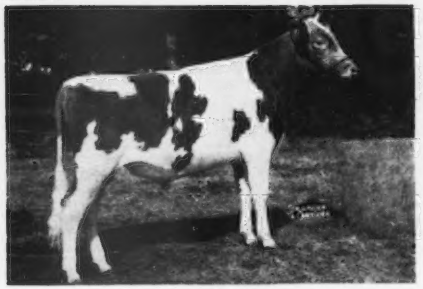

BAYVILLE BLISSMOST

Born December 19, 1949

Sire: BAYVILLE MAXIM IMPMOST
Sire: FAIRLAWN MAXIM'S IMPRINT
Dam: KITTY OF GREEN VALLEY, VG '48
12569—643—Sr3—365C
Dam of KITTY'S JANE
14475—749—Sr3—365
NOBLE'S BEN, Herd Sire.

DAM

ROBINLAWN'S BENJAMIN'S BLISS

10959—521—Sr2—365, 14206—705—Jr4—365C (pending)
Sire: RIEGELDALE ILLUSTRIOUS BENJAMIN
Dam: RIEGELDALE EMORY'S BLISSFUL ($2,400) 9592—530—Jr2—365
2nd Dam: RIEGELDALE MAJESTY'S BLISSFUL
11317—584—GG
3rd Dam: KLONDIKE GAY FREDA, 5 A. R. daughters.

SELLING

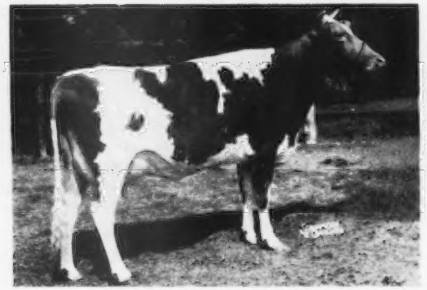

BAYVILLE MAXPRINT FLASH

Born February 26, 1947
10718—563—Sr2—365C (pending)
On retest milking 47 to 50 lbs. per day.
Sire: FAIRLAWN MAXIM'S IMPRINT

DAM

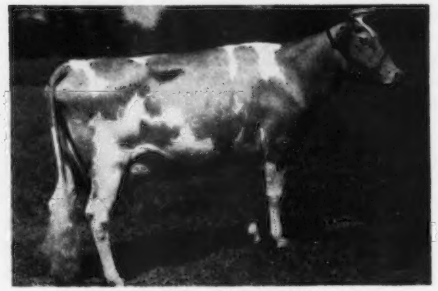

FLASH OF GREEN VALLEY FARM, VG '48 '49

14884—672—6yrs—365C
Dam of: KITTY OF GREEN VALLEY, VG '48, 12569—643—Sr3—365C
BAYVILLE MAXIM IMPRESSIVE
Sold to Pine Grove Dairy Farm, Portsmouth, Va.
BAYVILLE MAXIM IMPFLASH
Sold to Va. Artificial Breeding Ass'n., Rocky Mount, Va.

SELLING

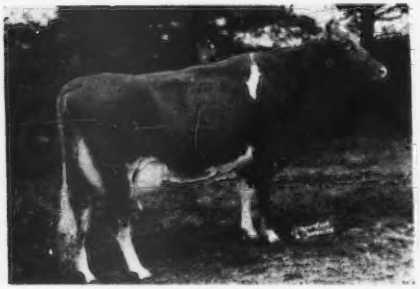

BAYVILLE MARGARET ITCHEN LASS

Born October 19, 1945
9867—594—Sr2—365
8697—502—Jr4—293—2x—D.H.I.A., 1950
On retest milking over 50 lbs. per day.
Sire: BOURNEDALE GENERAL MARS

DAM

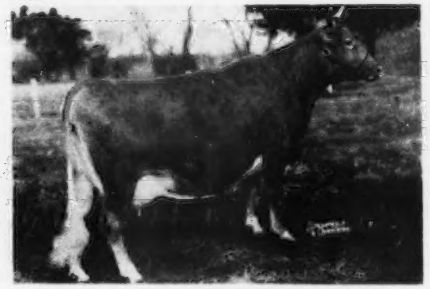

BAYVILLE FAWN'S ITCHEN LASS, GP '48-VG '49

9123—494—Sr2—305C—3x, 9778—526—Sr3—305C—3x, 13605—721—6yrs—365. 2 A. R. daughters, 2 breeding sons.
2nd Dam: BAYVILLE BI'S ITCHEN LASS, GP '48-D '49.
10315—489—4C, 9509—452—5yrs—305C—3x, 13282—655—6yrs—365, 9263—455—7yrs—305—2x—D.H.I.A.
2 A. R. daughters, 2 breeding sons.

Write Louis McL. Merryman and Sons, Inc., Sparks, Maryland for catalog.

FEDERAL ACCREDITED 339823 BANG'S FREE 719-530

BAYVILLE FARMS, INC. - Norfolk, Virginia

P. O. Box 2491 — 12 miles from Norfolk on Shore Drive to Virginia Beach

C. F. BURROUGHS, President
W. CLARK FLEMING, JR., Manager HILTON STALLINGS, Herd Manager H. S. SANDERS, Herdsman

APPROVED HERD IMPROVEMENT RECORDS

¶ Before a cow's name indicates reentry record.

Owner and Records	Age	Days In Milk	Total Number Milkings	Lbs. Milk	Lbs. B. Fat
Ahlbrecht, Elmer L., Crary, N. Dak.					
Watkins Swami's Faith	Jr2	282	564	7025	338
s. Boulder Bridge Swami D. Watkins Gem Delight					
Baker, Stanley, Twin Birch Farm, Lyndonville, N. Y.					
¶Twin Birch Pal's Fairy	Sr3	355	710	9087	500
s. Cathedral Pal of Twin Birch D. Merrily of Twin Birch					
Balderston, Lloyd, III, Colora Farm, Colora, Md.					
¶Lucking-Ace	5	365	730	13884	765
s. Mt. Ararat Challenger's Ace D. Lucking Emma					
Black Hole Hollow Farms, South Arlington, Vt.					
Wilgorlan's Monitor Jessica	5	305	610	11136	670
s. Gwynllan Monitor D. Alcluyd Rilma Jess					
Boehle, W. O., Boehle's Guernsey Farm, Lawrence, Kans.					
Boehle's Prince's Estelle	Sr2	355	710	8023	420
s. Quail Roost Lucky Prince D. Lone Pine Estelle					
Brauneller, Chester E., Pleasant Acres, Peru, Ind.					
¶Betty C. of Brookdale	7	184	368	4975	216
s. Holdridge Challenger D. Betty May of Brook Dale					
¶Brauneller's Philosopher Belle	Sr3	293	586	5768	314
s. St. James Philosopher's Boy D. Maybelle of Brown Farm					
Brees, G. W. & Perrin, C. L., Claybrook Farm, De Kalb Junction, N. Y.					
¶Claybrook Invasia Primrose	Sr3	318	636	6208	332
s. Claybrook Invasia Plus One D. Claybrook Rogue Penny					
¶Claybrook Jugg's Ellouise	Sr3	327	654	8198	406
s. Claybrook Rogue Jugg D. Claybrook Rogue Ellabelle					
Bremer, Arnold F., Fawnlyn Farm, Palmyra, Nebr.					
¶Bonny Crest Jane	9	284	568	8992	441
s. Spring Brook's Renown D. Bonny Crest Guerda					
¶Douglas' Kate	Jr4	327	654	8526	395
s. Spring Brook's Douglas D. Bonny Crest Kate					
Fawnlyn Corporal's Kitty	Jr2	300	600	6644	279
s. Skyline Challenger's Corporal D. Douglas' Kate					
¶Skyline Gracefull	9	307	614	8695	387
s. Pine Manor Hercules D. Skyline Fayette					
Breneman, John A., Willow Bend, Willow Street, Pa.					
¶Willow Bend's Bloom	Jr4	275	550	8129	422
s. Clora's Point Tor D. Willow Bend's Queen Blossom					
¶Willow Bend's Delia	Jr3	269	538	5887	273
s. Clora's Point Tor D. Willow Bend's Charming					
Willow Bend's Sally	Sr2	327	654	7052	363
s. Coldspring's Romulus Victor D. Willow Bend's Aimee					
Briggs, H. C. & Son, Brigeen Farms, Turner, Maine.					
¶Brigeen Mollette Slogan	Jr3	311	622	7679	419
s. Walnut Crest Prophet's Slogan D. Shady Hill Molly					
¶Greenlaw Farm Penny	6	355	710	14201	716
s. Florham Lenore's Ptolemy D. Oonegan Buttercup					
¶Shady Hill Marion	Jr4	344	688	9286	412
s. Upland's Philosopher D. Lake Shore Molly's Clover					
¶Shady Hill Molly	5	295	590	7742	349
s. Florham Lenore's Ptolemy D. Lake Shore Molly's Clover					
¶Winifred of Skillings' Brook	11	223	446	7759	328
s. Rosa's Lad of Skillings' Brook D. Fairplay's Queen of Franklin					
Briggs, W. D., Greenwood Farm, Wadsworth, Ohio.					
¶Greenwood Royal Judith	6	335	669	7743	405
s. Ohio Royalist D. Greenwood Noble Juanita					
Briscoe, John D., Silent Meadow Farm, Lakeville, Conn.					
¶Elbert's Queen Molly	Sr8	362	724	13258	660
s. Il Duce Elbert D. Molly's Queenie					
Foremost Crown's Rittie	Sr8	284	706	7709	375
s. Foremost Crown Prince D. Foremost Rittie					
¶Il Duce Elbert's Jewell	Jr4	289	578	8433	397
s. Il Duce Elbert D. Rajah's Lassie					
Pharos Border Queenet	Sr2	326	652	8994	519
s. Pharos Border King D. Pharos King's Queenette					
Brock, C. R., Clover Wreath Farm, Northford, Conn.					
¶Bridget of Clan-Dell	6	269	538	9237	458
s. Donnieb rook's Dandy D. Wood Ford Colleen					
¶Lois of Clover Wreath	6	231	462	6093	301
s. Alfalfa Farm Valentine D. Lois of Sky Farm					
Star's Ada of Clover Wreath	Jr3	284	568	7675	393
s. Star of Clover Wreath D. Ada of Clover Wreath					
Brooks, E. M. & Sons, Twin Oaks Farm, Sarasota, Fla.					
Maradea Corking Tranquil	7	305	610	6851	337
s. Raemelton Royal Corking D. Maradea Preeminent Queen					
Maradea Patrick's June	5	292	584	7645	339
s. Raemelton Levity Patrick D. Maradea Corking Juno					
Brooks, John B., Brook Farm, Harborcreek, Pa.					
¶Brook Farm Martha's Jean	10	365	730	12417	523
s. Beechwood Barrister D. Martha of Rolling Acres					
¶Brook Farm Rada	Jr3	339	678	8483	449
s. Brook Farm Merry Boy D. Brook Farm Martha's Jean					
¶Ladina Byrd	6	361	722	10918	495
s. Verbena's Climax D. Susanne Patricia Lady					
Brown, Charles G., Brownlea Farm, Mansfield, Ohio.					
Brownlea County Lady	5	322	644	9450	406
s. Green Meads Meadow Squire D. Brownlea Merry Lady					
Brown, Martin A., Beaver Brook Farm, Wilmington, Vt.					
Brown's Adeline	Sr2	365	730	8405	358
s. Rosewald Eugenie's Eugene D. High Hill Partner's Delight					
Brown's Alice	Sr2	310	619	5556	276
s. Phillips Bomber D. Phillips F. Elenora					
Brown's Annette	Jr2	365	730	8547	479
s. Fairlawn H. Hustler D. Phillips F. Erable					
¶Fair Field Sonja	5	320	639	8868	419
s. Fair Field Peter D. Fair Field Marjorie Queen					
Brown, Paul A., Bonnie Brook Farm, Waterloo, Iowa.					
¶Marybelle of Bonnie Brook	Jr4	365	730	7493	383
s. Bonnie Brook Douglas D. Charlotte's Cookie					
Brown, Wilbur C. & Paul A., Bonnie Brook Farm, Waterloo, Iowa.					
Pansy of Bonnie Brook	Jr2	356	712	6518	331
s. Cesor Jupiter's Manuel D. Golden Glow of Bonnie Brook					
Bruce, Guy & Son, West Wind Farm, Berrien Center, Mich.					
King's West Wind Emma	Jr2	365	730	7276	337
s. Rose's King of Meadow Lane D. Joy's Hope of Meadow Lane					
Bublitz, Walter J., Mr. & Mrs., Walmar Farm, Olathe, Kans.					
¶Walmar Content	Jr4	233	466	6579	373
s. Repelmar Baron Rex D. Kenfleur's Garbo Content					
¶Walmar Gladiola	Jr4	304	608	7010	409
s. Repelmar Baron Rex D. Flo-Ray's Gardenia					
Buchanan, Albert, Broadmoor Farm, Milford, Ind.					
Boulder Bridge Shasta	5	271	542	11321	454
s. Green Meads King Don D. Boulder Bridge Quaint					
Broadmoor Buttermaid	Sr4	275	550	9417	436
s. Rock Creek Royal D. Rock Creek Milkmaid					
Broadmoor Leader's Linda Lou	Sr4	279	558	9531	449
s. Radisson's Cornet King Leader D. Boulder Bridge Patricia					
Broadmoor Violet	Jr3	305	610	7267	432
s. Pine Manor Cherokee D. Rock Creek Valerie					
Invercroft Cadet's Rose	Jr4	269	538	8011	398
s. Sterlingold Cadet D. Invercroft King's Rose					
Leahaven Little Pearl	7	265	530	7877	412
s. St. James Philosopher's Ajax D. Meyer Farm Pearl					
Normandy Yvette	7	294	588	8196	347
s. Coronation Prince Steadfast D. Normandy Lady Yvette					
Rock Creek Cherie	5	281	562	11069	507
s. Rock Creek Champion D. Rock Creek Frenchie					
Rock Creek Nectar	6	281	562	8508	391
s. Coronation Pharaoh D. Rock Creek Preta					
Buchanan, Stephen, Broadmoor Farm, Milford, Ind.					
Broadmoor Magerta	Sr4	253	506	7183	342
s. Foremost Manifest D. Gilead Red					
Buck, C. D., Buena Vista, Wilmington, Del.					
Bruno's Colleen	Jr2	290	574	6926	350
s. Spencer's Landing Bruno D. Gossoun's Colleen					
Mordington Joan	Jr3	216	432	6548	327
s. Spencer's Landing Bruno D. Thatch Meadow Joan					
Roamer's B. V. Marion	Jr2	243	486	6025	273
s. Royal May Roamer D. Churn Creek's Royal Marion					
Buck, Laurance M., Estate, Brooke's Cross Farm, Baldwin, Md.					
¶Brooke's Cross Marita	6	294	588	7476	396
s. Quail Roost Valor's Foremost D. Hardwick's Mina					
¶Brooke's Cross Minetta	Jr4	319	638	6766	419
s. Riegeldale Emory's Count D. Hardwick's Mina					
Bumpass, R. D., Jadan Farm, Roxboro, N. C.					
Quail Roost Ideal Miss	8	305	915	10309	433
s. Quail Roost Maxim's Ideal D. Quail Roost Lucky Miss					
Burgraff, Albert, River View Farm, Lynden, Wash.					
River View Dickie's Belldam	Jr2	365	730	10806	600
s. River View Duke's Dickie D. Baker View Blue Bell					
River View Master's Toots	Jr2	254	508	4986	257
s. River View Master D. Woodhaven Peggy					
¶River View Rex's Primrose	Sr3	361	722	8224	479
s. Baker View Noble Rex D. Baker View Petunia					
River View Silvie	Jr2	365	730	7229	457
s. River View Master D. River View Pet					
Burk Brothers, Burkdale Farm, Collins, Iowa.					
¶Bettybelle of Stony Run	9	345	690	6996	332
s. Dinamo of Amity Valley D. Royal Lord's Betty					
Burlingham, Lloyd, Ton O'Gold Guernseys, Oconomowoc, Wis.					
Urbandale Hedda	5	313	626	9355	408
s. War Prince of The Glen D. Urbandale Hopeful					
Burnham, Ralph A., Rosymorn Guernsey Farm, Macomb, Ill.					
¶Rosymorn Glamour Lilly	Sr3	348	806	11249	556
s. Rosymorn Glamour D. Rosymorn Lady Lillian					
Burns, Arthur C. & Sons, Darby Maple Farms, Milford Center, Ohio.					
Darby Maple Charlotte	5	365	730	8867	377
s. Welcome-In Chadron D. Darby Maple Betty					
Darby Maple Cunning	Jr2	301	602	7399	336
s. Welcome-In Chadron D. Darby Maple Dolly					

Darby Maple Duchess 6 293 583 6509 291
s. Welcome In Dixon D. Darby Maple Millie
Darby Maple Fanny 9 305 610 11408 453
s. Green Crest Steadfast D. Lucille's Fawn
¶Darby Maple Lovely Jr3 315 630 7073 345
s. Darby Maple Laddie D. Darby Maple Chene
Darby Maple Sally Sr2 301 602 7583 366
s. Welcome In Forward's Supreme D. Darby Maple Bride
Darby Maple Secret Jr2 293 586 4803 201
s. Welcome In Forward's Supreme D. Darby Maple Cleo
Darby Maple Sequel Jr2 298 596 8003 347
s. Welcome In Forward's Supreme D. Darby Maple Claudia
Darby Maple Sunbeam Jr2 342 684 6909 327
s. Welcome In Forward's Supreme D. Darby Maple Connie
Darby Maple Sunspot Jr2 326 652 6397 324
s. Welcome In Forward's Supreme D. Russada Sunglow
¶Russada Sunglow 7 301 602 7140 322
s. Validate of Penn Villa D. Hermitcroft Sunshine 2d
Way-Ellen Farms Czar's Emerita Jr4 365 730 9141 487
s. Sun-Biest Farms Levity Czar D. Welcome In Chum's Emerita

Burton, George G., Honey Hill Farm, Marion, Iowa.
¶Lois of Honey Hill Sr3 306 537 6271 314
s. Cesor Jupiter's Manuel D. Creamlet of Honey Hill

Burton, Lawton, Brenda-Myr Farm, Lawton, Okla.
¶Baron's Nettie of C. D. 5 158 316 3660 159
s. Meadow Lodge King's Baron D. Pearl's Unice of C. D.
Baron's Velvet Veda 5 312 624 8482 428
s. Meadow Lodge King's Baron D. Pride's Velvet of C. D.

Byers, Thad M., Estate, Byers Guernsey Farms, Columbus, Ohio.
Byers' Dotty Sr3 271 596 5503 270
s. Bryn Du Maxim Ivan D. Wilema's Rosemarie
Byer's Villa Way Lady's Susan Jr4 311 622 6642 315
s. Villa-Way Caroler D. Sunny Ladd's Lady
Navigator's Carmelita 5 267 584 5305 258
s. Warel Noble Navigator D. Critchland Carnation
Sterlingold Princess Brenda Jr3 329 783 7253 359
s. Normandy Levity Prince D. Riegeldale Majesty's Buttercup

Callahan, H., Patton Valley Guernsey Farm, Gaston, Oregon.
Arendt's Sweet Alice 10 280 560 6175 345
s. Viking of Temptation D. Arendt's Arabella's Shirley
¶Laddie's Valentine 8 334 668 9528 519
s. Del-Mar's Laddie D. Beauty Mary's Speckles
Patton Valley Daisy Jr2 344 688 6886 356
s. Foremost Royal Valor 25th D. Daisy of Shady Knoll
¶Patton Valley Joena Jr3 329 658 7249 352
s. Beauty's Pride Laddie D. Joe's Royal Girl
¶Patton Valley Lass Jr3 294 588 8334 414
s. Beauty's Pride Laddie D. Winsome Lass of Alder-Dell
¶Pride Laddie's Valencia 5 291 582 7716 337
s. Beauty's Pride Laddie D. Laddie's Valentine
¶Winsome Lass of Alder-Dell 6 317 634 8247 438
s. Golden Diadem of Alder-Dell D. Wilma of Alder-Dell

Callis, Eugene M. & Esther P., Kennersley Farm, Church Hill, Md.
¶Elk Manor's Fairy 8 299 598 7349 328
s. Spar Hill Strongheart's King D. Faith of Little Baltimore
Kennersley Butter Queen Sr2 365 730 5531 280
s. May Wort's Ambler D. Emblem's Butterfat
¶Kennersley Chieftain's Helen Sr3 365 730 9325 532
s. Broadland Chieftain D. Hester of Haroldine Farm
Kennersley Ida Sr2 330 660 7638 365
s. Blakeford Confident D. Bashan's Ideal
Kennersley Patrick's Charla Sr3 224 448 4696 175
s. Erinton Patrick D. Elk Manor's Charoxie
Kennersley Patrick's Hope Sr3 300 600 8693 408
s. Erinton Patrick D. Contender's Hope
¶Kennersley Patrick's Lula Sr3 287 574 6595 315
s. Erinton Patrick D. Elk Manor's Herolue
Kennersley Patrick's Pat Jr3 365 730 9073 379
s. Erinton Patrick D. Hannibal's Locust Hill Patty
Kennersley's Bonny Girl Jr2 298 596 4609 235
s. Hero of Kennersley Farm D. Kennersley's Bonny
¶Kennersley's Princina Sr4 294 588 9392 469
s. Hero of Kennersley Farm D. Princina of Elk Manor
¶Sportsman's Alexsis 6 313 626 8506 417
s. Broadland Sportsman D. Blakeford Ilexa
¶Taurus L. H. Roxie 5 314 628 8996 430
s. Quail Roost Tidy Taurus D. Roxie Joan of Haroldine Farm

Carman, J. Thomas, Highland Farms, Glen Rock, Pa.
Coldspring's Beauty's Lucinda Jr2 349 698 9286 416
s. Coldspring's Beauty's Hardwick D. Coldspring's Hardwick's Lucinda
Highland Chief's Susan Jr2 365 730 8538 407
s. Coldspring's B. R. Chief D. Highland Farm's Beauty's Susie
¶Highland Lady Ivydene 9 289 578 8943 483
s. White Rose Laddie D. Byrnely Lady Ivydene
¶Pine Spring Sis Sr4 299 598 6827 321
s. Riveredge Alert's Pilot D. Pine Spring Ann

Carrigan, B. R., Mooresville, N. C.
Maryetta's Kathy Jr2 338 676 8958 466
s. Grassy Grove Maxim's King D. Governor's Maryetta

Carrigan, Wade, Mooresville, N. C.
Callaband's Betty Jane 9 258 516 7630 332
s. Clear Springs Callaband D. Harvester's Henryetta

Carrington, Stanley, Lowland Farm, Lewisville, Ind.
Lowland Hazel Sr2 305 610 9061 468
s. Golden Arrow Fair Lad D. Fairholme Helen
Lowland Paulette Jr2 307 614 9161 467
s. Golden Arrow Fair Lad D. Patty of Fourman's Court

Carroll, P. A., Doughoregan Manor, Ellicott City, Md.
Manor Anita Jr2 359 718 9879 500
s. Green Meads Designer D. Manor Daylight
¶Manor Leda Sr4 158 316 3623 167
s. Monie's Leader of Elmwood Farms D. Manor Ideal Daisy
¶Manor Verbena Jr3 363 726 8497 349
s. Marshallvale Valor D. Manor Iona

Chaney, Aubrey B., Mr. & Mrs., Chan-I-Land Guernsey Farm, Kirksville, Mo.
Chan-i-Land Private Iris Jr2 365 730 10761 513
s. Lochmead Private Adair D. Chan-i-Land Grace's Helen

Christensen, Ernest, Pleasant Point Guernsey Farm, Ferndale, Calif.
¶Maiden of Pleasant Point Sr4 297 594 8641 441
s. Walker Royal Valiant D. Pleasant Point Maida
¶Pleasant Point Fiddler's Lady Sr3 295 590 7698 444
s. Walker Royal Fiddler D. Pleasant Point Lovely Lady
Pleasant Point Valiant's Sonya Jr2 245 490 5679 287
s. Walker Royal Valiant D. Rock Creek Sarah

Clark, Lewis T. & Sons, Tipton Acres, New Ross, Ind.
Chedco Winsome Sr3 365 730 9025 497
s. Chedco Captain D. Chedco Coquet
Welcome In Advance's Nataline Jr2 323 646 8293 368
s. Langwater Advance D. Welcome In Chum's Natalie

Clarke, R. F., Mr. & Mrs., Oak Arbor Guernsey Farm, Gaston, Oregon.
¶Oak Arbor's Prince's Tillie 9 365 730 7136 346
s. Royal Valor's Foremost Prince D. Oak Arbor's King's Queenie
¶Oak Arbor's Supreme's Delia 6 347 694 10798 542
s. Double Supreme's Foremost Valor D. Oak Arbor's Prince's Maybelle
Oak Arbor's Supreme's Wendy 7 365 730 5958 264
s. Double Supreme's Foremost Valor D. Oak Arbor's Prince's Judy

Cleaveland, Paul B. & Son, Wells Hill Farms, Lakeville, Conn.
Waldorf Martial Model 5 311 622 13642 618
s. Nodrog General D. Waldorf Sylvia's Show-Girl

Clemson Agricultural College, Clemson, S. C.
¶Appin's Ofern 8 305 610 7583 366
s. Argilla Forecaster D. Appin's Fern
¶Clemson Cavalier Pallas 6 305 610 7665 308
s. General's Twice Cavalier D. Coker Butterfat Heir
¶Clemson Hollibright Robbie Jr4 305 610 7412 330
s. Klondike Hollibright D. Clemson Cavalier Ora
Clemson Honor Secret Jr3 305 610 7328 344
s. Klondike High Honor D. Clemson Cavalier Quillota
Clemson Honor Tabum Sr2 305 610 9053 429
s. Klondike High Honor D. Clemson Cavalier Ora
¶Clemson Majesty Norma 8 305 610 6840 378
s. Sequel's General Majesty D. Fern Raider Katinka
¶Clemson Royal Quire 5 305 610 8330 364
s. Clemson Royal Knight D. Gold Branch G. May Rilma

Clinton, Francis, Clinton Farm, Watkins, Minn.
¶Watkins Gem Eleanor Jr3 319 638 7156 372
s. Boulder Bridge Gnome D. Watkins Master's Boquet
Watkins Swami's Faithful Jr2 365 730 8530 412
s. Boulder Bridge Swami D. Watkins Rex Blossom

Clouse, George A., Springhill Farm, Hastings, Mich.
¶Springhill Beauty of Hope 6 331 662 10654 488
s. Ultra Ray of Walnut Lane D. Springhill Alice of Hope
¶Springhill Bess of Hope 8 283 566 10770 511
s. Challenger's Gilmore D. Springhill Matilda of Hope
¶Springhill Myrtle of Hope 7 309 618 8016 321
s. Challenger's Gilmore D. Springhill Alice of Hope

Cohenour, Dale F., Elvadale Farm, Mount Carroll, Ill.
Ore Hill Mayflower Sr2 301 602 5921 334
s. McDonald Farms Hunter D. Marigold of Ore Hill
¶Willow Lane Carrie Jr3 247 493 4676 218
s. McDonald Farms Hunter D. Gingerof Willow Lane
¶Willow Lane Damsel Sr3 255 509 5169 249
s. Wey Acres Grandee's Maxim D. Willow Lane Dame

Cohenour, L. B., Alamosa Ranch, Albuquerque, N. Mex.
Flume Farm Buddy's Carrie Red Sr4 365 730 9260 473
s. Flume Farm Royal's Buddy D. Flume Farm Carrie Red

Colby, Howard H., Colby Dale Farms, Romeo, Mich.
¶Langmeadow Ambi Sr4 342 684 12357 655
s. Cesor Pontiff's Anchor D. Ajax Capitola
¶Langmeadow Amiable 5 365 730 12158 551
s. Cesor Pontiff's Anchor D. Franchester Proud Minta
¶Langmeadow Annabelle 8 331 662 13880 648
s. Cesor Pontiff's Anchor D. Ajax Finest
Langmeadow Magnet Jr3 319 638 10089 586
s. Flying Horse Master's Monarch D. Langmeadow Anges
McDonald Farms King's Laura Sr3 278 556 5705 294
s. Myhaven King D. McDonald Farms Gorgeous
¶Playhaven's Y. Annabelle 6 335 670 11563 610
s. Raemelton Yankee D. Annabelle of Playhaven

Colorado A. & M. College, Fort Collins, Colo.
¶College Golden Countess Cherub Jr4 273 546 9975 [illegible]
s. Sunset Golden Homer D. College Golden Cherug Countess
Valley Pride's Judy Jr2 365 730 6600 362
s. Wandamere Phylip D. Skagit Janet Foremost

Cooley Brothers, Willowbrook Farms, Hudson, Mich.
Willowbrook J. Caroline Jr2 321 642 7604 338
s. Cesor Penwyn's Jacques D. Willowbrook Crown Doraline
¶Willowbrook Sunny Dorrine 6 318 636 8260 383
s. Willowbrook Royal Herod D. Willowbrook Royal Dorrine

Coppage, Benj. L., Middle Acres Farm, Sudiersville, Md.
¶Green Acres Hickory Susanna 5 275 550 8512 414
s. Blakeford Genius D. Twin Hickory's Susan
Middle Acres King's Pearle Sr2 297 594 7464 397
s. Britland Leader King D. Eileen of Briedablik
¶Middle Acres Snow Girl Jr3 294 588 7553 387
s. Meadow Lodge Snowman D. Green Acres Hopeful

Corbin, Glen R., Rosette Farm, Crown Point, Ind.
¶Hoosiermead Lily 9 313 626 10893 588
s. Rockingham Noble Laddie D. Finicount's Finis

Corbin, Glen R., Mr. & Mrs., Rosette Farm, Crown Point, Ind.
¶Curtiss Candy Finch Sr3 283 566 7457 376
s. Curtiss Candy Levity Heir D. Beaut of Sleepy Hollow

Corning, Julia H. & John B., Roundabout Farm, Kennebunk Port, Maine.

Jane of Roundabout Farm Jr3 365 715 10120 475
s. Larches Champion D. Oaklands Mark's Jam
Julie of Roundabout Farm Jr3 275 550 6429 327
s. Clearview Valor's Fashion D. Oaklands Czar's Julie
¶Oaklands Ruthelda 7 306 612 7421 358
s. Roughwood Sakris D. Oaklands Rita

Coty, William D. & Son, Langwell Farm, Summitville, Ind.

Maplewood's Leading Lady 5 365 730 9573 469
s. Maplewood's Mahout Wonder Boy D. Rosebriar Jeneva

Couzens, Frank & Margaret A., Maloney, Betty Couzens & Yaw, Madeleine C., Wabeek Farms, Pontiac, Mich.

¶Floben Fashioner Dorothy Jr4 275 544 8472 476
s. Fashioner of Floben D. Utility's Dorothy Lee
¶Wabeek Maxim's Faith 5 284 555 8044 338
s. Cesor Elect Maxim D. Woodview June
¶Wabeek's Darlene Jr3 328 656 6956 295
s. Jean Gordon's Maxim D. Lily's Topsy of Bancroft Acres
¶Wabeek's Gloria Jean Jr3 125 250 2629 132
s. Eth-Mead Ambition D. Wabeek Flosilla's Bonnie

Cox, Abraham B., Glensfoot Farm, Cherry Valley, N. Y.

¶Achievement's Cora 5 227 454 5667 332
s. Lynbrook Cherub's Achievement D. Melody Cherub's Ceres
Achievement's Marleen 6 231 462 5439 302
s. Lynbrook Cherub's Achievement D. Director's Marcheta
Achievement's Rosamond 7 173 346 4984 265
s. Lynbrook Cherub's Achievement D. Melody Cherub's Rose
Admiral's Annabel Jr2 179 358 3739 171
s. Old Homestead Admiral D. Old Homestead Babe
Anchor's Betty Flame 5 134 268 3655 166
s. Langwater Anchor D. Bournedale Betty Jane
Anchor's Grateful Sr4 262 524 6397 292
s. Langwater Anchor D. Saugerties Grateful
Director's Alberta 8 278 556 6040 300
s. Meredith Director D. Achievement's Alberta
¶Director's Diane 6 189 378 3387 201
s. Meredith Director D. Achievement's Diana
Director's Doris 6 314 628 8820 511
s. Meredith Director D. Achievement's Dora
Director's Jean 5 300 600 6634 323
s. Meredith Director D. Melody Cherub's Jane
¶Jerry's Cirosa Jr3 103 206 1658 81
s. Coldspring's Hardwick's Jerry D. Achievement's Coco
Jerry's Jangle Jr2 282 564 6467 319
s. Coldspring's Hardwick's Jerry D. Achievement's Chime
¶Old Homestead Sally 6 303 606 9228 392
s. Superb of Chapman Homestead D. Waldorf Progress's Pamela

Crawford, Roy, Crawford's Farm, Jesup, Iowa.

¶Crawford's Farm Callie Ann 6 323 646 7150 347
s. Beau Geste of Boulder Bridge D. Glencliff Erparce
Crawford's Farm Dear Jr2 304 608 6344 347
s. L. D. Park Lane D. Crawford's Farm Coral

Crouse, Lucille, Ken-Wal Farm, Grants Pass, Oregon.

¶Penny Alice Jr4 297 594 8687 446
s. Teddy Waldo of Tommy's Ranch D. Alice Jane Charlotte
¶Rosella Charlotte Jr4 284 568 10506 530
s. Teddy Waldo of Tommy's Ranch D. Charlotte Twinkle Star Ranch

Crouse, Walter H., Ken-Wal Farm, Grants Pass, Oregon.

¶Charlotte Twinkle Star Ranch 11 299 598 11115 556
s. Glen Oak's Majestic Starlight D. Gay Lad's Lady Princess
¶Twin Cedar Buddie's Ann Jr3 319 638 10164 490
s. Middale Pride's Buddie D. Foley Lakes Lady Ann
¶Twin Cedar Buddie's Bright Jr3 308 616 7506 399
s. Middale Pride's Buddie D. Twin Cedar Bright Eyes

Crouse, Walter H. & Kenneth D., Grants Pass, Oregon.

¶Polly Sugar Jr3 298 596 9989 471
s. Teddy Waldo of Tommy's Ranch D. Sugar of Twinkie Star Ranch

Crowley, Glenn, Glendale Farm, Durand, Ill.

Glendale Badger Daisy Mae Jr3 314 628 9020 457
s. Langwater Badger D. Royal's Grandee Bobling

Custer, A. J. & Sons, Levelland Farms, Auburn, Ind.

Levelland Farm's Dauntless Jr2 365 730 13936 631
s. Meadow Lodge King's Master D. Levelland Farm's Dawn

Davis, Richard, Davisdale's Farm, Wilmot, Wis.

¶Thistledown Amy Arbecca Sr3 324 648 6175 352
s. Thistledown War Bond D. Thistledown Waverly Bec
¶Thistledown Udena 9 341 682 9107 456
s. Haven Hills Neptune D. Thistledown Quilladene

Dendel, Jack, Allegan, Mich.

Elaine Etta of Richland Farms Sr3 365 730 10484 522
s. Cesor Noble's Benton D. Elna's Ellen Elaine

Dengler, Walter A., Jr., Wallaine Farm, Davenport, Iowa.

¶Bernice's Belinda 6 308 616 9018 382
s. Stede Well's Hambro D. Loretta's Bernice
Nanette's Donnie 6 362 724 12654 543
s. Ridgiydale's Sunny Alert D. Rosalie's Nanette

Dengler, Warren C., Alfalfa Lawn Farm, Davenport, Iowa.

Alfalfa Lawn Blossom Jr2 365 730 7411 386
s. Oakwood Farm Levity King D. Blossom's Donna of Gold Crest
Alfalfa Lawn Caroline Jr2 365 730 7090 300
s. General of Stede Well D. Pleasant Ridge Velvet
Alfalfa Lawn Mary Lou Jr2 359 718 6042 303
s. General of Stede Well D. Mary Lou Golden Belle
¶Susan of Tiptonola 6 289 578 5914 280
s. Tiptonola Chieftain D. Sylvia of Tiptonola

Denison Engineering Company, Loch Lomond Farm, Powell, Ohio.

Star Spangle's Elaine 5 323 646 10562 561
s. Brooknill Star Spangle D. Snugholm Sybil's Nell

Dennis, J. M., Dennis Farm, Amboy, Ill.

¶Warrior's Mercedes 6 365 730 10218 612
s. Pine Manor King's Warrior D. Crown Trophy's Jewel

DeNormandie, James, DeNormandie Farm, Lincoln, Mass.

Lanandy Lincoln Bertha 5 240 480 6601 332
s. Lincoln Charmer D. Lanandy Sequel Bertha
Lincoln Fair Splitsilk 5 365 730 13758 580
s. Argilla Fair Pilot D. Lincoln Splitsilk
Lincoln St. Moonbeam Jr4 294 588 7205 419
s. Lincoln St. Nicholas D. Ladderlook Moonbeam 2d

de Talleyrand, Leia, Marquise, Gwyn Careg Farm, Abington, Conn.

¶Gwyn Careg Foremost Eudora Sr4 350 710 9509 419
s. Foremost Wood Ford D. Eudora of Newichewana Hill
¶Gwyn Careg King Mab's Delilah Sr3 282 564 8978 387
s. Toll Gate King Mab D. Wood Ford Delilah
¶Gwyn Careg King's Daisy Jr2 334 668 10584 500
s. Toll Gate King Mab D. Wood Ford Cunning Daisy
¶Gwyn Careg King's Eudora Jr3 318 636 12671 573
s. Toll Gate King Mab D. Eudora of Newichewana Hill
¶Gwyn Careg King's Naughty Sr3 318 636 9221 356
s. Toll Gate King Mab D. Twinwing Noble Naughty
¶Locust Hill Queen Bee Sr4 365 730 14248 616
s. Green Meads Warden D. Wood Ford Gay Bee
¶Wood Ford Governor's Queen 7 240 480 7502 356
s. Flying Horse Governor D. Stony Ford Peruvian Queen

Dietz, S. B. & Son, Canal Winchester, Ohio.

Byers' Speckie Jr2 300 777 7609 337
s. Bryn Du Maxim Ivan D. Wilema's Rosemarie

Dickman, George & Henry, Garnavillo Guernsey Farm, Garnavillo, Iowa.

¶Elmwood Brenda 8 282 564 7550 315
s. Wey Acres Aubrietia's Grandee D. Elmwood Beau

Dierssen, Marshall B. & Sidney C., Tranquillity Farm, Monkton, Md.

Solitude Royal Dalia Jr2 158 316 2028 82
s. L. D. Royal Adventurer D. Astra of Woodside

Dodge, Boynton, Stuart View Guernsey Farm, Ellensburg, Wash.

¶Stuart View Catherine 6 235 470 6117 275
s. Chuckanut Lynwood D. Pride's Pet of Stuart View
¶Stuart View Clarice 5 360 690 6965 338
s. Chuckanut Lynwood D. Stuart View Bernice
¶Stuart View Harriet Sr3 295 550 5113 327
s. Chicona Chaldean D. Stuart View Catherine
¶Stuart View Myrna 5 210 420 6141 288
s. Chuckanut Slideland D. Governor's Joy

Dodge, Gerry, Valley Vista Farm, Ellensburg, Wash.

Valley Vista Betsy Jr4 113 226 3143 138
s. Stuart View Spencer D. Stuart View Betty

Dodge, Merrill M., Locust Nook Farm, Ellensburg, Wash.

¶Locust Nook Bonnie 5 143 286 4261 257
s. Alford Farm Pride's Butterfat D. Locust Nook Betsy
¶Locust Nook Mazie Jr3 243 476 6561 328
s. Chicona Notker D. Locust Nook May
Locust Nook Tona Jr2 360 710 7248 379
s. Chicona Notker D. Locust Nook Tiny

Dodge, Robert, Stuart View Guernsey Farm, Ellensburg, Wash.

¶Stuart View Hilda Sr2 103 206 1681 93
s. Chicona Chaldean D. Stuart View Clarice

Dorr, Carl J. & Pauline, DorRest Guernsey Farm, Rembrandt, Iowa.

Bonnie Rae's Echo Sr2 308 616 6510 336
s. Stringtown Bombsight D. Bonnie Rae 2d
Schade's Mistress 6 308 616 9693 447
s. Kalla Cherub of Iowanola D. Bonnie Rae's Mistress

Dreibelbis, W. H. & Sons, Dreibelbis Farm, Shoemakersville, Pa.

Dreibelbis C. S. Darlene Jr4 319 638 6564 340
s. Dreibelbis' Noble Classy Sam D. Dreibelbis' Noble Darling
Dreibelbis President Peg 7 304 583 9074 445
s. Riveredge Francois' President D. Dreibelbis' Levity Peggy
Dreibelbis Royal Edna Sr2 328 656 6472 337
s. Woodacres R. Levity Foremost D. Chancellor's Bell
¶Dreibelbis' Royal Laura Sr3 298 596 7940 444
s. Woodacres R. Levity Foremost D. Dreibelbis' President Loyal
¶Dreibelbis Royal Molliann Jr4 283 566 8217 375
s. Woodacres R. Levity Foremost D. Dreibelbis Countryman Mollie
¶Dreibelbis Royal Sue Jr4 299 598 7498 415
s. Woodacres R. Levity Foremost D. Mumserhome General's Susan

Dribben, Seymour, Alderbrook Farm, Southfield, Mass.

Greystone Miss Nora Jr4 245 473 7278 389
s. Bournedale Memoir's Monarch D. Greystone Mischief
Pride's Leading Lady Jr3 365 730 8861 473
s. Pride of Hardindale D. Valleywood Leading Lass

Dunning, Leon O., Polly Acres, Delton, Mich.

Doreen of Almy Farm 6 321 642 6209 302
s. Clay Hill Merry Prince D. Elsie of Almy Farm
¶Judy's Julieann 7 331 662 8633 409
s. Tillie's Moo D. Cutler's Rosemont Belle Lass
Lockshore Cherry's Evensong Sr2 347 694 7621 360
s. Lockshore Cherrydale D. Lockshore Evensong
¶Polly Acres Hope Sr3 364 728 9121 435
s. Marjohnelle C. Senator D. Mima Rose

Dutcher, Lawrence R., Rosene Farm, Port Byron, N. Y.

Snowdrift of Oakdale Jr4 301 602 7858 361
s. Groton House Caesar's Penn D. Penstate Harold's Snowflake

Eastwick, Joseph L., Springhead Farm, Malvern, Pa.

¶Bobby's Ivy of Maple Lane 5 302 604 9226 439
s. Larches Sir Robert D. Dirigo's Pride of Maple Lane
¶Bobby's Letty of Maple Lane 8 262 524 8969 368
s. Larches Sir Robert D. Dot's Letty of Maple Lane

¶Bobby's Rita of Maple Lane 6 301 602 11111 550
s. Larches Sir Robert D. Cinderella June of Maple Lane
Maple Lane Corporal's Star Sr3 335 670 11471 522
s. Larches Corporal D. Star Girl of Maple Lane
¶Maple Lane Jeweler's Ada Sr4 312 624 8099 385
s. Larches Jeweler D. Bobby's Dawn of Maple Lane
¶Maple Lane Jeweler's Marcia Jr4 300 600 9105 399
s. Larches Jeweler D. Bobby's Letty of Maple Lane

Eckman, Albert W., Eckman's Guernsey Farm, Baldwin, Kans.
¶Eckman's Lucille's Dimple 7 231 462 8335 424
s. Ransom Goldie's Gunpowder D. Batdorf's Farm Lucille
Eckman's Una's Ultra Jr2 354 708 10164 517
s. Meadow Lodge Modeler D. Eckman's Eunice's Una

Egbert, C. E., Emrl Farm, Bow, Wash.
Emrl Iris 9 301 602 9174 432
s. Jardin La Fleur Knight D. Isabell of Al's Farm
Emrl Lass 6 345 690 11994 600
s. McDonald Farms Charter D. Emrl La Fleur Lady
Theo-Vale Royal Connie Sr2 335 670 12242 588
s. Theo-Vale Double Royal D. Theo-Vale Connie
Theo-Vale Royal Minda Sr2 297 594 5468 280
s. Theo-Vale Double Royal D. Theo-Vale Arminda
Tim's Lady of Woodbine Sr3 278 556 8180 386
s. Cloverleaf Trixie's Tim D. Cascade Lady Deco

Egger, F. A. & Sons, Egger Guernsey Farm, Roca, Nebr.
¶Crystal Lake Delight 7 359 718 8461 481
s. Crystal Lake Toreador D. Crystal Lake Desiree

Ekstran, Herbert V., Brockwell Farm, Bow, Wash.
Brockwell Bravery Allene Jr2 253 506 8997 389
s. Western Glow Bravery D. Alice of Mt. Baker

Elliott, W. Frank, Fairview Farm, Hookstown, Pa.
Fairview Kelly's Amy Jr4 287 574 12402 587
s. Fairacres Kelly D. Joan's Crescent Louisa

Ellis, Thomas S., 4th, "Stomally," West Chester, Pa.
¶Abby of Stomally 7 292 584 4850 242
s. Maulton Pilgrim D. Maud Lindy of Maulton
Stomally Blanche Flavia Sr2 365 730 9516 445
s. Hill Girt Ranger D. Blanche of Stomally

Ellsworth, Agnes, Fairholm Farm, Holt, Mich.
Fairholm Laurie Ann 6 183 366 5729 243
s. Cesor General's Supreme D. Bancroft Acres Judy

Ellsworth, George I., Barnegat Ranch, Grass Valley, Calif.
Barnegat Golden Pearl Sr2 257 514 5223 265
s. Quail Roost Golden Prince D. Barnegat Inti's Pearl
Barnegat Traveler's Antigone 7 160 320 2808 143
s. Roughwood Traveler D. Barnegat Antigone
Barnegat Traveler's Linnette 5 211 422 5340 230
s. Roughwood Traveler D. Barnegat Linaria
Barnegat Traveler's Lucia Jr2 315 630 7546 385
s. Roughwood Traveler D. Barnegat Lucia
Barnegat Traveler's Margie Sr2 312 624 7338 411
s. Roughwood Traveler D. Barnegat Megara

Ellsworth, Hugh, Fairholm Farm, Holt, Mich.
Fairholm Prince's Angy Jr4 286 572 9623 436
s. Skyline's Prince D. Fairholm Nanella
Fairholm Prince's Arabella Jr4 273 546 9047 366
s. Skyline's Prince D. Fairholm Ramona
Fairholm Rosebud 7 273 546 10878 492
s. Cesor General's Supreme D. Fairholm Leila
Fairholm Ultra's Cameo Jr2 339 678 11089 522
s. Cesor Dot's Ultra D. Fairholm Joe's Anita
Fairholm Ultra's Cherrie Jr2 365 730 10259 552
s. Cesor Dot's Ultra D. Fairholm Joe's Angela

Embury, F. B., Larch Hollow Farm, Gainesville, N. Y.
¶Lakeridge Blanche 8 306 612 8355 480
s. Coronation Autocrat D. Lakeridge Areline
Larch Hollow Annabel Sr4 305 610 7831 400
s. Waldorf Prediction D. Hester of Everbusy Farm
Larch Hollow Arlene Jr2 308 616 7933 409
s. Waldorf Prediction D. Larch Hollow Ruth
Larch Hollow Patricia Ann Jr2 333 666 7816 420
s. Flying Horse Master Patrician D. Lillie's Fawny of Eliada

England, Charles P., Guernland Farm, Rising Sun, Md.
¶Guernland B. Amy Sr3 335 670 10050 446
s. Evergreen Royal's Buzzy D. Evergreen Royal's Amy
Guernland G. Nancy Sr2 325 650 9282 415
s. Blossom's Bright Gleaner D. Guernland Nettie
¶Guernland Nora 6 342 684 12187 589
s. Hope's Son D. Nora's Proson's Princess

England, Eugene E., North East, Md.
¶Buzzy's Royal Hope 5 365 730 10961 587
s. Evergreen Royal's Buzzy D. Proson's Maid
¶Buzzy's Royal Jane 6 292 584 6702 369
s. Evergreen Royal's Buzzy D. Cavalier King's Polly
¶Buzzy's Royal Peggy 6 329 658 9049 426
s. Evergreen Royal's Buzzy D. Royal's Hope
¶Count's Progress' Lady Jr3 333 666 7409 394
s. Count's Progress D. Proson's Maid
Hope's Son's Ileam Jr2 324 648 7691 391
s. Hope's Son D. Golden Ultimas' Lucy
¶Hope's Son's Vera Sr4 365 730 12205 650
s. Hope's Son D. Cavalier King's Dairymaid
¶Proson's Grace Jr4 281 562 8779 424
s. Proson D. Cavalier King's Grace
¶Proson's Lilac Sr3 305 610 9506 510
s. Proson D. Cavalier King's Easter Lilly
Proson's Procida Sr2 365 730 8881 428
s. Proson D. Lady's Royal Princess Daisy
¶Royal's Hope 14 365 730 10167 502
s. Evergreen Bickleigh Royal D. Glenwood's Hope Ann

Georgia Experiment Station, Blairsville, Ga.
Hamilton County Maxim Blanch Jr2 283 566 5905 344
s. Quail Roost Choice Maxim D. Fox Dean's Blanch

Hodges, Walter M., Smith Farm Dairy, Medina, Ohio.
¶Valley Dale Alice 7 336 646 9473 404
s. Walnut Glens Advancer D. Valley Dale Monica

Hofeller, Robert, Mrs., Milwood Farm, Valparaiso, Ind.
Milwood's Coronation Katinka 6 289 578 8762 351
s. St. James Philosopher's Ajax D. Adelmer's Coronation Edwina

Jackson, Ruth, Upaway Farms, Ashville, N. Y.
Upaway Finn's Minna Sr2 344 688 9395 474
s. Idylbrook Finn D. Master King's Mona

Jessup, Mildred I. & Hover, Carl E., Anderson, Ind.
Siebway King's Norma 6 259 518 8289 381
s. Normandy King Premier D. Artio Quadroon

Patterson, Joe C., Homeward Farms, Reed City, Mich.
Homeward Melba Sr2 345 690 7825 421
s. Cesor Remus Maxim D. Vallie of Homeward

Peck, Benjamin T., Jr., Ben-Dor Farm, Acton, Maine.
¶Deershorn Idella Jr3 318 636 9623 454
s. Caumsett Deershorn D. Deershorn Foremost Iris
Deershorn Ione Sr2 289 578 7928 369
s. Caumsett Deershorn D. Deershorn Foremost Ida
Deershorn Tulip Jr2 365 730 8080 432
s. Caumsett Deershorn D. Deershorn Foremost Dream

Peck, Marion M., Thomas M. & Laurel M., Peck's Farm, Geneva, Ill.
Peck's Achievement's Gardenia Jr2 365 1095 9429 411
s. Peck's Sargon Achievement D. Peck's Sargon Buttercup
Peck's Achievement's Gaydahlia Jr2 305 915 7927 350
s. Peck's Sargon Achievement D. Adelmer's Coronation Dahlia
¶Peck's Coronation Catrinka 6 305 915 9589 452
s. Coronation Concentrate D. Adelmer's Alert Catrina
¶Peck's Coronation Datrina 5 311 888 9575 489
s. Coronation Concentrate D. Adelmer's Alert Catrina
Peck's Esteem's Geneva Jr2 306 917 8971 418
s. Peck's Achievement's Esteem D. Peck's Achievement's Eve
¶Peck's Governor's Honey Sweet Sr3 316 944 9511 450
s. St. James Duke's Governor D. Peck's Alert Honey Sweet
¶Peck's Sargon Buttercup 7 306 918 7427 361
s. Green Meads Sargon D. Adelmer's Coronation Delia

Phelps, Dorothy, Marymoor Farms, Incorporated, Redmond, Wash.
Dallas of Chicona Jr2 298 596 5680 291
s. Chicona Leonidas D. Davidelle of Chicona

Poepping Brothers, Pep's Acres, Mount Angel, Oregon.
Kola Tepee Annabel Jr4 317 634 7580 340
s. Western Glow Liberator D. Annabel's White Rose

Pratt, Donald W., Ricarbru Farm, Glidden, Iowa.
¶Betsy of Shirdophil's Milda 7 365 730 8676 454
s. Bryan of Suneslope D. George-Washington Farms' Milda

Ranney & Brown, Bonnie Brook Farm, Waterloo, Iowa.
¶Bess of Bonnie Brook 11 312 624 7123 330
s. Old Farmstead Prince D. Bonnie Brook Gloria

Stump, John A., Pipestone Creek Farm, Sodus, Mich.
Pipestone Creek Jana Lou Jr2 293 586 7386 336
s. Meadow Lane King Paul D. Pipestone Creek Jane

Warner, W. B. & Sons, Warners Boroside Farms, Red Lion, Pa.
Warners G. B. Fanny's Fay Jr2 365 730 8439 388
s. Foremost Gold Bond D. Warner Fay's Fanny
Warners G. B. Jean's Laughter Jr2 365 730 6706 334
s. Foremost Gold Bond D. Warner Jennie's Jean
¶Witchwood Bess 9 210 420 5789 259
s. Foremost Cornelius D. Great Hopes Polly

Widman, J. L., Pomona Acres, Fremont, Ohio.
¶Coronet's Dot of Pomona Acres 6 269 538 8966 452
s. Fireside Coronet D. Docile Pride of Pomona Acres
¶Nancy Coronet of Pomona Acres 6 317 634 10089 489
s. Fireside Coronet D. Nancy of Pomona Acres
Pomona Acres Ann Dot Jr2 304 608 8030 421
s. Tul-lea's Chum D. Coronet's Dot of Pomona Acres
¶Pomona Acres Consort 5 263 526 7505 467
s. Fireside Corporal D. Monette of Pomona Acres
¶Pomona Acres Juliet Jr3 164 328 4894 213
s. Bellan Coronet of Pomona Acres D. Pomona Acres June
Pomona Acres Opal Jr2 294 588 6026 301
s. Tul-lea's Chum D. Queen Whitie of Pomona Acres
Pomona Acres Shirley Sr2 309 618 10181 502
s. Tul-lea's Chum D. Pomona Acres Queen
¶Pomona Acres Snowball 5 331 662 11566 611
s. Fireside Corporal D. Pomona Acres Queen
Pomona Acres Tiny 2d Jr2 289 578 5019 249
s. Tul-lea's Chum D. Pomona Acres Tiny

Willow Brook Company, Willow Brook Farms, Catassauqua, Pa.
¶Royal's Mabel of W. B. Jr3 298 596 9000 419
s. Coldspring's Hardwick's Royal D. Regent's Violet of W. B.

Winkler, Herman E., Green Ridge Farm, Lebanon, Ind.
¶Green Ridge Faith Sr4 283 566 9148 429
s. St. James Ultimas' Lucky D. Molly of Valdahon
Green Ridge Meads Sr2 301 602 7763 351
s. St. James Ultimas' Lucky D. Grain Meadow Dandoline
¶Green Ridge Merrie Jr3 288 576 9035 423
s. St. James Ultimas' Lucky D. Green Ridge Helen
¶Green Ridge Wave Jo Jr3 249 498 8147 356
s. St. James Ultimas' Lucky D. Green Ridge Wave

Winston, John L., Mt. Paul Farm, Gladstone, N. J.
¶Bondwick's Prince's Icicle 5 365 730 10554 548
s. Bondwick's Prince D. Bright Lad's Icicle

¶Delwake Gab's Ada	Sr3	296	592	11238	605	¶Leader's Langricola's Marie	5	365	730	12650	681
S. Fairlawn Maxim's Gabriel	D. Vanor's Spring Parade					S. Evanbrook's Leader	D. Langricola's Marie				
Forward's Lady of Mt. Paul	Jr2	322	644	10013	491	Winters, A., "Win-Acres," Wapato, Wash.					
S. Chedco Forward	D. Leader's Floella					Win Acres Johannah	Jr2	328	656	9491	472
						S. Agnes' Professor	D. Foley Lakes Hanna				

New State Champions

ALABAMA

Sr2 305C 2x — Craigie Mains Pilot's Kitty 1209403, 7284 pounds milk, 399 pounds butter fat (610 T M). Breeder, W. Wade, Ancaster, Ontario, Canada. Owner, R. W. Kent, Siluria.

ARIZONA

Sr2 305C 3x — Arizona Farms LaMi 1026279, 4743 pounds milk, 252 pounds butter fat (492 TM). Breeder and owner, Henderson Stockton, Phoenix.

CALIFORNIA

Sr2 305C 2x — Elmcrest Prophet's Pauline 1035829, 12870 pounds milk, 660 pounds butter fat, (610 T M). Breeder, John O. & Bertha T. Yeomans, Coxsackie. Owner, Albert Burger, Turlock.

COLORADO

Jr2 305C 2x — Hopkins' Victory's Elaine 1056896, 10217 pounds milk, 490 pounds butter fat, (574 TM). Breeder, Mrs. Delbert Hopkins, Stroud Okla. Owner, Carl Russell, Keenesburg.

FLORIDA

5yrs HIR — Maradea Patrick's June 872606, 7645 pounds milk, 339 pounds butter fat (584 TM). Breeder, Walter Lemley, Fredericktown, Ohio. Owner, E. M. Brooks & Sons, Sarasota.

GEORGIA

Jr3 305C 3x — Sonnylaine Supreme Rosebud 1009456, 8990 pounds milk, 469 pounds butter fat (912 TM). Breeder, R. H. Lemmon, Jr., Whitmire, S. C. Owner, Grady N. Coker, Canton.

INDIANA

Sr2 305C 2x — Libensam Lively Lady 1025498, 10816 pounds milk, 560 pounds butter fat (610 TM). Breeder, Joseph W. Smith & Virgil L. Todd, Ligonier. Owner, John L. Loveless, Cromwell.

KENTUCKY

8yrs 305C 3x — Valley View Doonie 701743, 14851 pounds milk, 698 pounds butter fat (621 TM). Breeder, J. A. Ford, Owensboro. Owner, Claude B. Newman, Stanley.

MAINE

Sr4 305C 3x — Hilda Jane of Clearview Farms 1025108, 14160 pounds milk, 645 pounds butter fat (915 TM). Breeder and owner, Norman B. Woolworth, Winthrop.

6yrs HIR — Greenlaw Farm Penny 792823, 14201 pounds milk, 716 pounds butter fat (710 TM). Breeder, Vera Greenlaw, Belfast. Owner, H. C. Briggs & Son, Turner.

MISSOURI

5yrs 365 — Sunnymede Rex's Duchess 945501, 20109 pounds milk, 921 pounds butter fat (1095 TM). Breeder and owner, Missouri Improvement Company, Bismarck.

NEW JERSEY

Sr4 365C — Kilmac Leader's Dot 879971, 19458 pounds milk, 963 pounds butter fat (1091 TM). Breeder and owner, D. W. K. Peacock, Flanders.

NORTH CAROLINA

Sr4 305C 3x — Spruce Run Oberon's Susi 1025663, 12530 pounds milk, 652 pounds butter fat (915 TM). Breeder, R. A. Loeb, Clinton. Owner, George S. Coble, Lexington.

Jr4 305C 3x — Hillside Maxim P. Emma 991986, 11633 pounds milk, 625 pounds butter fat (915 TM). Breeder, David C. Cummings, Guilford College. Owner, George S. Coble, Lexington.

PENNSYLVANIA

Sr3 305C 3x — Llan Fair Footprint's Etta 948200, 14626 pounds milk, 682 pounds butter fat (915 TM). Breeder, Foremost Guernsey Association, Inc., Hopewell Junction, N. Y. Owner, William L. Jones, Pine Grove.

SOUTH CAROLINA

Jr3 365C — Beaver Creek Hollivista Virgie 1121645, 14221 pounds milk, 764 pounds butter fat (1090 TM). Breeder and owner, J. & O. J. Fletcher, McColl.

Jr2 305C 3x — Ben Tulloch Holly 1068093, 12402 pounds milk, 588 pounds butter fat (915 TM). Breeder, John W. Hanes, Millbrook, N. Y. Owner, J. B. Guess, Jr., Denmark.

UTAH

Sr4 305C 2x — Vedra of Chicona 862967, 11067 pounds milk, 531 pounds butter fat (610 TM). Breeder, A. L. Gile, Chinook, Wash. Owner, C. J. Daines, Logan.

VERMONT

5yrs HIR — Wilgorlan's Monitor Jessica 830133, 11136 pounds milk, 670 pounds butter fat, (610 TM). Breeder, Arthur M. Youngs, Titusville, N. J. Owner, Black Hole Hollow Farms, South Arlington.

Jr2 HIR — Brown's Annette 1064819, 8547 pounds milk, 479 pounds butter fat (730 TM). Breeder and owner, Martin A. Brown, Wilmington.

WISCONSIN

Sr2 305C 2x — Grandvu Royal Verity 1038560, 9914 pounds milk, 553 pounds butter fat (610 TM). Breeder, Baumgartener Brothers, Wrightstown. Owner, Floyd Purdy, Tomah.

North Central Iowa Meeting

THE annual meeting of the North Central Iowa G. B. A., was held on March 5 in Mason City, Iowa. Although the attendance was not too large, it was one of the best district meetings held.

A report on the Parish Show was given by Marion Jones. He also extended an invitation to hold the 1951 Parish Show at his farm at Iowa Falls. George Chambers stated that the 5th District had the largest number of cattle on exhibit at the Parish Shows in Iowa.

The All-Iowa Fair report was given by Neil Sawin and a report on the North Iowa Fair by C. G. Lawyer. The 5th District Fall Sale report was given by Alvin Bortz. The report showed that the quality was better and the prices were higher than at previous sales. Gilbert Davisson, Livestock Superintendent of the North Iowa Fair, made some interesting remarks and the Guernsey breeders exhibiting at the Fair can justly feel proud of the compliments paid to them by Mr. Davisson.

The five dollar award given by the District for the best all around 4-H club member exhibiting at the Fair was made to Roger Diercks of Mason City. The qualifications are that they live in the District and that their project must be of the Guernsey breed.

This district will sponsor a tour to the National Dairy Show for 4-H and FFA members living in the District who have Guernsey projects.

An interesting report was given by M. W. Sprole on the annual meeting of the Iowa G. B. A.

Art Porter, Extension Dairyman from Iowa State College, gave an excellent talk on what is new in the dairy industry. George Chambers, field representative, also gave some interesting reports on the advancement of the Guernsey breed.

The following officers were elected for the coming year: C. G. Lawyer, president; Kenneth Tillman, vice-president; Alvin Bortz, secretary; Directors, Marion Jones, Eldon Shaw, Harold Sawin and George Grosebeck.

ALVIN BORTZ, Secretary-Treasurer.

Watch Your Step

By Dr. J. W. Bailey

THE other day we saw a farmer who was pretty hot under the collar. We didn't blame him much, for a milk inspector had insisted on walking in front of his cows. This owner knew that disease germs can be carried on shoes. He also knew that the milk inspector visited a great many barns where disease was present. Accordingly, he asked him to either disinfect his shoes first or stay out of the feed alleys entirely. The inspector informed him that he was privileged to walk any place he pleased in barns, and that he didn't have to disinfect his shoes first, either. When the story got around to the milk company, the overbearing inspector was fired, and another man was put on who had a better understanding of disease and a little more consideration for the health of producers' herds.

It's likely that the right sort of inspector has been coming to your barn, and that he hasn't caused you any such trouble. However, you probably have some other callers who visit a great many barns and may be the means of carrying disease germs into your feed alleys.

We know of one owner who blamed a livestock buyer for starting an outbreak of Bang's disease in a herd that had been certified clean for over 15 years. Anyway, trouble started a few weeks after the dealer had tramped up and down in front of the cows while "mouthing" prospective purchases.

On another occasion veterinarians from a large clinic were accused of spreading shipping fever throughout quite an area. The charge was warranted, for they had been careless about disinfecting their shoes between calls.

One winter a milk hauler was accused of spreading dysentery along his route. He had a chance to do it, all right, for he was in the habit of walking through feed alleys while visiting with the different owners. Things looked bad, anyway, for the disease appeared only in barns where he stopped, while neighboring herds were unaffected.

We knew of a feed salesman who was accused of starting an outbreak of blackleg on another farm. The accusation seemed pretty well justified, too. Immediately after visiting some affected yearlings he had spent considerable time in feed alleys while demonstrating the palatability of his merchandise.

Milk inspectors, stock buyers, veterinarians, milk haulers, salesmen—they are all capable of carrying disease germs into your barn if they aren't careful. However, it may be that this may be an inside job, since you can easily carry in germs on your own shoes.

We recall the case of one owner who went over to look at some sick cows that were owned by a neighbor. He looked them over pretty carefully and then came home without bothering to disinfect his shoes. A week or so later he didn't have to leave home to see sick cows, for plenty of his own had shipping fever.

As Mortimer Snerd says, "Yup, that's the way it goes." You can avoid a lot of costly disease troubles by simply being careful. A great many barns have signs posted that request, "PLEASE DON'T WALK IN FRONT OF THESE COWS". If it becomes absolutely necessary for visitors to go in feed alleys, they shouldn't take offense if they're asked to disinfect their shoes first. For that matter, you'd better follow the same sort of procedure yourself any time there's a chance you may be carrying disease germs on your feet. WATCH YOUR STEP!

Lakes Region Meeting

GEORGE W. CHAMBERS

THE Lakes Region G. B. A., held its first annual meeting at Clarissa, Minn., on February 9. This newly reorganized district has become one of the most active in the state. Under the leadership of Carl Lehman, secretary of the organization, the group held its first parish show last June. The attendance at the winter meeting was more than twice that of the organization meeting held a year ago.

Officers elected were Howard Tyrrell, Browersville, president; Don Sommers, Verndale, vice-president; and Carl Lehman, Clarissa, secretary-treasurer. George Fisher, Eagle Bend, Carl Nelson, Little Falls, Kermit Thiesse, Brainerd, and Merritt Wells, Verndale, were elected as directors.

Professor J. B. Fitch, Chief of the Dairy Husbandry Division of the University of Minnesota, addressed the meeting on "The New Trends in the Dairy Business." Plans were made for a strong junior Guernsey program in the area, and also for a second parish show to be held in June.

Chat . . .

Raymond W. Bostwick and son Carlton, New Milford, Conn., recently purchased five registered Guernsey cows. This group represents the first registered Guernseys on the farm. Eventually, the Bostwick's hope to breed and develop a good herd.

One of the most modern and usable barns has been built by John Pillsbury, Farmington, Maine, owner of Hidden Acres Farm. Use was also made of the existing old barn.

The new barn is in the shape of a T with the arms of the T the long way; the end of the T being attached to the old barn. The old barn is used for storage and the wing 50 feet long and 32 feet wide is used for calf pens and five box stalls.

The milking barn, the arms of the T, is 216 feet long and 36 feet wide. There are 79 tie stalls. The platforms are five feet, six inches at one end, tapering to four feet, six inches at the other end. At one end is the milk room and at the other end are three bull pens, a box stall and a breeding rack.

A barn cleaner takes care of the entire barn, including the calf pens and box stalls. It takes about 30 minutes to clean the barn.

Since the entire barn is open and no part closed off, the temperature is even and the ventilation is good. This is particularly advantageous in the calf pens. The calves are growing out the best of any Mr. Pillsbury has raised.

This scene is typically New England, as this is the only section where house, barns, and outsheds are all attached.

THE BEST GUARANTEE OF A SIRE IS LIFE PRODUCTION

Name of Cow	Recorded Production Lbs. Milk	Lbs. Fat
1. RAEMELTON DUCHESS	114,667	5,734.4
2. RAEMELTON TRIUMPH QUEEN (Daughter of Raemelton Duchess)	102,180	5,451
3. RAEMELTON SUNNY DUCHESS	100,190	4,808
4. RAEMELTON SUNNY PERIWINKLE	86,142	4,493.8
5. RAEMELTON GOLDEN JANE	90,515	4,181.6
6. RAEMELTON SUNNY MAG	79,456	4,008.8
7. RAEMELTON GOLDEN LASS	80,261	3,640.9
8. RAEMELTON GOLDEN CHARM	78,458	3,590
9. RAEMELTON GOLDEN PAT	70,433	3,264.9
10. RAEMELTON SUNNY DAWN	77,715	3,565.1
11. RAEMELTON SUNNY BELLE	80,215	3,736.5
12. RAEMELTON ROYAL PRINCESS	67,332	3,469.2
13. RAEMELTON SUNNY NETTA	69,105	3,341.8
14. LANGWATER CORONAL	65,040	3,158.4
15. CAUMSETT BERTHA	77,989	3,763.9

—COME TO RAEMELTON FOR YOUR NEXT SIRE—

—DON'T GAMBLE—

GOLDEN GUERNSEY

RAEMELTON FARM

Mansfield, Ohio

Herd Federally Accredited No. 43001 — Ohio Bang's Accredited No. 4

Roger A. Black, Owner — Edward M. Brown, Superintendent

WE CONSIGN TO THE QUAIL ROOST MAXIM SALE, MAY 7, 1951

FOUR HEIFERS—three in milk and one due with first calf in August, 1951—each a representative daughter of one of our four leading herd sires. All four of these heifers are from choice foundation cow families listed for "all progeny to be retained at Quail Roost." We feel confident that the breeders who get these heifers will be pleased, regardless of the price they may bring.

QUAIL ROOST NOMAX BUD

Sire: QUAIL ROOST NOBLE MAXIM
25 A. R. daughters

Dam: QUAIL ROOST GOLDEN BLOSSOM
9838—547—G

2nd dam: QUAIL ROOST QUEEN BLOSSOM
9603—520—GG

3rd dam: MAXIM'S APPLE BLOSSOM
11238—661—D

"NOMAX BUD," born December 28, 1947, is on test Sr2, and has milked persistently above 40 lbs. She has the size and depth to make a great dairy cow. She is the second of four full sisters, all good ones. One was sold in the 1948 Riegeldale Sale to Clear Springs. MAXIM'S APPLE BLOSSOM, a daughter of MAXIM OF BURKEVILLE, has proved to be one of the top brood cows in our herd.

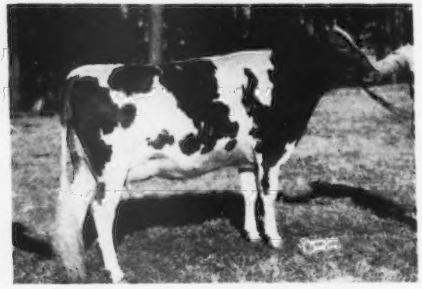

QUAIL ROOST ROSE EMPRESS

Sire: ROSE MAXIM MAY KING
23 A. R. daughters.

Dam: QUAIL ROOST REX PRINCESS
11019—533—G, 14346—693—7yrs

2nd dam: QUAIL ROOST MAY PRINCESS
11935—548—G, 13173—580—AA

3rd dam: QUAIL ROOST MAXIM'S PRINCESS
10737—529—BB

"ROSE EMPRESS," born March 21, 1948, was fresh February 28, 1951, and is on test Sr2. Two weeks after calving she is milking 38 to 40 lbs. Her udder is well-attached. The daughters of her sire are most persistent milkers and all the "PRINCESS" females are milkers.

QUAIL ROOST RAY POLLY

Sire: QUAIL ROOST RAYMOST

Dam: QUAIL ROOST MAY POLL
9524—540—Jr2, 13539—711—5yrsC

"RAY POLLY," born December 26, 1948, is in calf to QUAIL ROOST MASTER MAX and due August 8, 1951. This is the first "RAYMOST" we have ever offered, and, we think, one of the top heifers we have sold. She is the second of four daughters of her dam, one of our best brood cows, a descendant of Polly of Burkeville, 14697—820—A, the first daughter born to HIGH POINT PRINCE MAXIM. You will like this one!

QUAIL ROOST LADY EVE

Born September 15, 1947

Sire: QUAIL ROOST MASTER MAX, 6 A. R. daughters

Dam: QUAIL ROOST PATIENT DAWN, 10065—518—GG, 11653—624—C

"LADY EVE" has just completed a record of 12394—660—Jr2, and is due to calve again April 3, 1951 and will be on retest Jr3. So far, the "Master Max" daughters to finish have averaged over 100 lbs. fat over their dams, and this one is the best of the six. She is dry and we have no satisfactory photo, but we regard her as our top consignment. We believe this is a real one.

QUAIL ROOST FARMS

FEDERAL ACCREDITED

NORTH CAROLINA BANG'S FREE CERTIFICATE 11

GEO. WATTS HILL
Owner

Rougemont, N. C.

RAY G. GRIFFIN, Supt.
W. W. FITZPATRICK, Mgr.

ANOTHER MAJESTY-MAXIM

This Combination Has Worked For Us

CONSIGNED . . . **12th QUAIL ROOST MAXIM SALE**
MONDAY, MAY 7, 1951 — ROUGEMONT, N. C.

DINSMORE MAXMOST HONORIA

Dropped December 31, 1945

7221—369—Jr2—305—2x, 12456—682—Jr4—365 (pending)
Desirable '49-Very Good '51

Her Sire

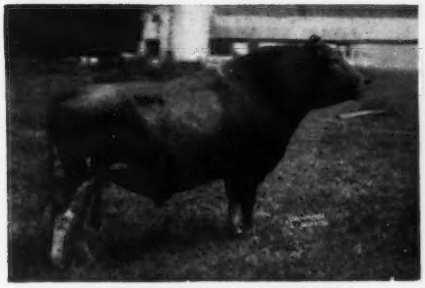

QUAIL ROOST MAXMOST

88 A. R. daughters, others on test. 35 more to be tested. 18 cows in calf, and still in service at 13 years. 2 daughters classified EXCELLENT, 2 over 700 lbs. fat, 18 over 600.

Maternal Sister To "Honoria's" Service Sire

DINSMORE ROYAL MAY

12378—524—Sr2, 15067—597—Sr4C
Classified Excellent '49 '50
Grand Champion at 5 State Fairs in 1949, West Virginia, Michigan, Kentucky, Tennessee, North Carolina.

"HONORIA" is due to calve about June 14, 1951 to the service of Dinsmore Juryman, a son of Quail Roost Noble Yeoman and Butler Island Janice, 13803—603—CC, Excellent '49 (2 A. R. daughters). "Juryman" is a maternal brother to Dinsmore Royal May—see above.

"HONORIA"—LIKE "ROYAL MAY"—CARRIES 3 CROSSES TO MAY ROYAL'S MAJESTY (see below)

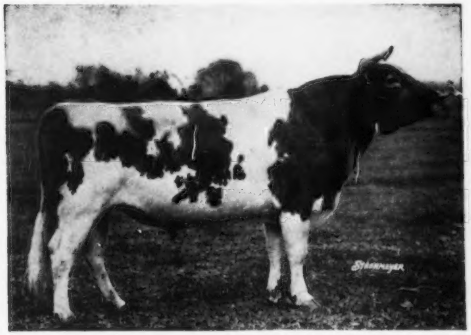

MAY ROYAL'S MAJESTY

67 A. R. daughters
17 A. R. sons

Sire: **Mixter May Royal**
47 A. R. daughters
34 A. R. sons
Sold for $23,000.

Dam: **Mixter Faithful**
12601—744—FF
5 A. R. daughters
7 A. R. sons
Sold for $12,700.

GOLDEN GUERNSEY

FEDERAL ACCREDITED 57790 — J. B. LANOUX, Herdsman — NEGATIVE TO BANG'S

Dinsmore Farms • *10 miles north of Jacksonville Near U. S. 1* • **Dinsmore, Florida**

V. C. JOHNSON — EARL A. JOHNSON — CHARLES F. JOHNSON — BRADY S. JOHNSTON

THE 12TH QUAIL ROOST MAXIM SALE

Rougemont, N. C. — Monday, May 7, 1951 — 1:00 P. M.

(See page 1285)

SALES HEADQUARTERS—Washington Duke Hotel, Durham, N. C.

53 HEAD — 3 BULLS - 33 COWS - 15 BRED HEIFERS - 2 OPEN HEIFERS

IN SALE

SIKCO MAXIM'S IMAGE (E '51)
9848—453—Jr2—365
11059—533—Jr3 in 352 days, on retest.
Dropped September 2, 1946
Fresh January 10, 1951
Sire: Riegeldale Emory's Comet, A. R.
Dam: Fairlawn Imp
10773—482—Sr2—365C
11733—536—Sr3—305—3x
12358—546—Sr4—365
Consigned by SIKCO FARMS, Greensboro, N. C.

IN SALE

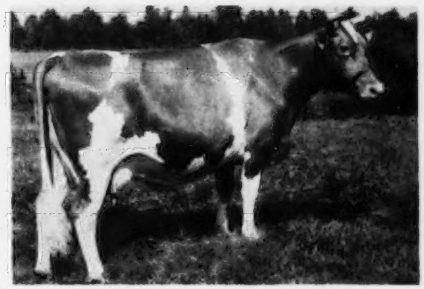

FAIRLAWN MAXIM'S HYBRID (VG '49)
9922—565—Sr4
7832—418—6yrs—305—3x in 212 days, on retest.
Dropped October 14, 1943
Bred December 19, 1950, to Bayville Royal General.
Sire: Quail Roost Rose Maxim ($11,000)
Dam: Bournedale Golden Bunnie ($10,000)
11782—667—GG, 16009—856—AA
Consigned by BELNEMUS FARM, Belona, Va.

DAUGHTER IN SALE

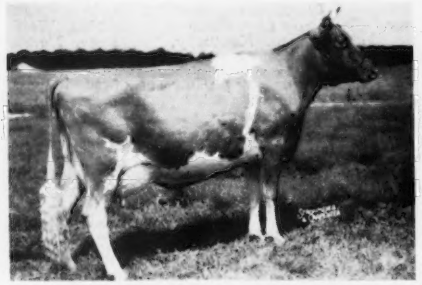

MIDVIEW MAJESTY'S HANNAH (E '49 '50 '51)
11152—516—Sr2, 13691—691—Sr4
Sold for $10,300, Riegeldale Sale, 1950. Res. Ch., Toronto, 1950.
Sire: Bournedale Golden Majesty
Dam: Midview Ivanhoe's Hannah
12698—661—B, 15470—793—7yrs
Dam of
MIDVIEW ROYAL'S HANNAH
Dropped July 28, 1949
Bred January 4, to St. James Champion Blaze.
Sire: Coldspring's Romulus Royal
Consigned by MIDVIEW FARM, Richmond, Va.

IN SALE

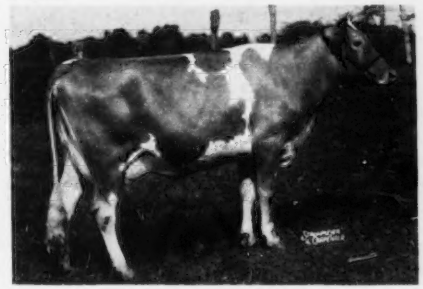

KNIGHTONGALE MAX ROSELLE
9627—483—Jr2—HIR (678)
1st 2 Yrs., Howard Co. Field Day; 2nd 2 Yrs., South Central Field Day, 1950.
Dropped November 9, 1946
Due May 20, to Quail Roost Rose Duke.
Sire: Knightongale Maxim's Hardwick
Dam: Knightongale Maxim's Rosalie
HIR Records: 7948—402—Jr3 (586), 7427—389—Jr4 (568), 9397—479—5yrs (634), 9252—494—Sr4 (618), 5884—338—6yrs—2x in 152 days on retest.
Consigned by KNIGHTONGALE FARM, Edgewater, Md.

OTHER SALES

DAIRYLOU SALE, HERNDON, VA., SATURDAY, APRIL 28
154 HEAD—4 Bulls—80 Cows—15 Bred Heifers—30 Yearling Heifers—25 Heifer Calves

WHIPPERNOCK DISPERSAL, SUTHERLAND, VA., MONDAY, APRIL 30
123 HEAD—8 Bulls—62 Cows—16 Bred Heifers—37 Open Heifers

26th GUERNSEY SALE, TRENTON, N. J., THURSADY, MAY 24 (See pages 1352-1353)
3rd McDONALD SALE, CORTLAND, N. Y., SATURDAY, MAY 26 (See pages 1348-1349)
FRITZLYN DISPERSAL, PIPERSVILLE, PA., WEDNESDAY, JUNE 13 (See page 1360)

FOR CATALOGS AND INFORMATION WRITE

THE LOUIS McL. MERRYMAN & SONS, INC. — Sparks, Maryland